"All the News That's Fit to Print."

The New York Times.

THE WEATHER
Fair today and tomorrow; not much change in temperature.
Temperatures yesterday—Max. 75, Min. 62.
For weather report see Page 42.

VOL. LXXV....No. 25,063. NEW YORK, TUESDAY, SEPTEMBER 7, 1926. TWO CENTS in Greater New York | THREE CENTS Within 300 Miles | FOUR CENTS Elsewhere in the U. S.

PLOT TO KIDNAP ALFONSO FOILED; REVOLT CRUSHED

Republicans Were Waiting for Fighting to Seize King and Force Abdication.

TWO MUTINEERS KILLED

Lieutenant and Private Slain, Two Others Wounded in Resistance at Pamplona.

MILITARY TRIALS ORDERED

Royal Decree Puts Prisoners in the Hands of Council of War and Marine, With No Appeal.

Copyright, 1926, by The New York Times Company.
Special Cable to THE NEW YORK TIMES.

LONDON, Sept. 6.—A Republican plot to abduct King Alfonso is reported by the Daily Mail correspondent at Hendaye on the Franco-Spanish frontier. The conspiracy had as its purpose the forcing of his abdication and was frustrated only by prompt suppression of the military revolt in Spain and by the King's departure from San Sebastian for Madrid.

"The plotters who were Spanish Republicans and enemies of the present régime living at Saint Jean de Luz and other frontier towns were only awaiting news that the fighting had begun between the rival military elements to cross the frontier in swift motor cars and make a raid on San Sebastian. Apparently they hoped to find the police and loyal troops so busily occupied that they could reach the royal palace and seize the King."

Hoped to Surprise Alfonso.

Copyright, 1926, by The New York Times Company.
Special Cable to THE NEW YORK TIMES.

PARIS, Sept. 6.—It is reported here from Hendaye on the Franco-Spanish frontier, that Republican leaders in Spain planned to kidnap the King had the militarists' revolt succeeded.

The plotters, who are enemies of the present régime and at present living in San Jean de Luz and other frontier towns, were only waiting for news that the fighting had begun between Government forces and the rival military elements to cross the frontier, seize the King in his palace in San Sebastian and take him away in a fast motor car.

The republicans hoped that in the confusion of revolution the King would be practically unguarded and they would not have much difficulty in reaching the palace.

Revolt Reported Smashed.

Copyright, 1926, by The New York Times Company.
Special Cable to THE NEW YORK TIMES.

MADRID, Sept. 6—The Government claims to have the situation in hand. Apart from semi-official communications there is, however, no news from the Provinces since the proclamation of martial law in the early hours of yesterday morning. Therefore it is impossible to be sure what really is happening outside Madrid.

Judging from references in official pronouncements to "rebellion" it would seem that the trouble, at least for a time, was much more acute and dangerous than was admitted by the Government. In Pamplona it is admitted there was bloodshed. [Pamplona is a strongly fortified town, the capital of the ancient Kingdom of Navaree.]

Late last night Premier Primo de Rivera told a representative of the Noticiero del Lunes—the journal founded this year by the Government with the object of supplying the country with a Monday morning newspaper—that the rebellion is being stamped out everywhere. He said he was sorry to say that the submission of the artillery regiment stationed at Pamplona, however, was obtained only after a conflict in which a lieutenant and a private were killed and a sergeant and another soldier wounded. All belonged to the artillery.

Pleased by News From Provinces.

This morning Premier de Rivera assured the representative of The Associated Press that all news from the Provinces was satisfactory. He said he hoped the situation would finally be rendered normal today.

A royal decree published this morning orders that judicial proceedings should be taken immediately in order to establish who were the chief organisers and promoters of the rebellious movement among the artillery officers. The proceedings will be taken by the Supreme Council of War and Marine, no appeal from its decisions being allowed.

Most of the trouble obviously occurred in the Northern Provinces. In a Government statement issued yesterday the garrisons of Segovia and Valladolid were reported in a complete state of indiscipline, but it appears they since were reduced to submission. Re-enforcements of civil guards have been sent to Segovia. At Pamplona looting has taken place and it is perhaps significant that three of four artillerymen killed or wounded were not officers.

In Madrid no disturbances occurred. People are interested in the news, but do not appear to be vitally concerned. The affair is regarded as a quarrel between Premier de Rive and his supporters and the artillery corps, and citizens are content to look on. Taxi drivers and street car men say that while they acknowledge Premier de Rivera has done much for Spain, they think he will fall eventually because he insists on minding everybody else's business.

Government's Solidarity Shown.

It is clear, however, that there is almost complete solidarity between

Continued on Page Three.

Musical Nerve Is in Foot, Swiss Scientist Declares

Copyright, 1926, by The New York Times Co.
By Wireless to THE NEW YORK TIMES.

PARIS, Sept. 6.—According to the Swiss scientist Hoepli the nerve centre which registers and transmits the reaction to the pleasure we experience in hearing music is situated in the feet at a point just under the bend of the metatarsus, the five bones between the ankle and the bones of the toe. The nerve spot which reacts to musical rhythm also is situated in the feet close to the first phalanx or big toe.

This, says M. Hoepli, explains why the majority of people listening to music insistently and quite unconsciously beat time with their feet.

The bunch of nerves controlling the facility to dance rhythmically lies in the tarsus along the bone known anatomically as the "astragal" or the "balista."

M. Hoepli does not explain how he reached these curious discoveries and does not substantiate them. It is stated that he also is an accomplished musician.

COWBOY LASSOS TWO POLAR BEARS

Westerner on Putnam Ship Gets Cubs Aboard Alive After Battle in Arctic Sea.

MOTHER SLAIN WITH ARROW

She Had Attacked Pursuing Dory—Cubs Offered to Bronx Zoo and Accepted.

By GEORGE PALMER PUTNAM.
Copyright, 1926, by The New York Times Company.
By Wireless to THE NEW YORK TIMES.

ABOARD THE SCHOONER MORRISSEY (carrying the Putnam Arctic Expedition), Sept. 6.—Carl Dunrud of Sweetgrass, Mon., who never saw the sea until he set forth with the Putnam Greenland Expedition this Summer, today roped two fine polar bears found on an iceberg in the middle of Baffin Bay, while the near-by Morrissey stood on her ear in the heavy ground-swell.

Incidentally, this "landlubber" Dunrud is the only member of our party who has not been seasick.

"They make us featherlined in Sweetgrass," is his explanation.

We were not expecting bears today. Our course was laid to dodge the "middle pack," as the whalers call the big icefield that drifts about the north end of Baffin Bay. We were hurrying across from Pond's Inlet to Holstenborg, Greenland, sped by a fresh quartering wind out of the northwest. We hoped there to embark the Hobbs group of scientists and get squared away to the south and home before any more dirty weather overtook us.

A nice, clean ocean lay all around the ship. That is to say there was no ice in sight. A billowing ground-swell indicated that the main pack was far away.

Then, like a stray sheep, a hulking, conical berg came up over the horizon almost dead ahead of us. Two months ago this phenomenon would have been the occasion for an exciting rush by all hands to the rail with cameras and binoculars. But, having seen some thousands of these ice islands, none of us gave it more than a passing glance. The mate on watch noted its bearings and growled a warning to the helmsman to hand it a wide berth.

"Bears on That Berg!"

I think it was the lookout in the barrel who shouted: "Hey, below! There's bears on that berg!"

Well, that was a different story. No red-blooded man will ever see enough bears in his life. In three minutes our forecastle was crowded with all hands and the cook. Every one was armed with camera and glasses. The movie man had his machine; Art Young his bow and arrows, Carl Dunrud brought his trusty lariat.

"I wouldn't try no rope on one of them beasts," expostulated our Newfoundland boatswain. But Carl had come nearly four thousand miles for just this chance. Also, a man who could hog-tie a raging bull in Sweetgrass wasn't going to quail before any half-sized beast like a polar bear.

"Don't forget a bear's got claws, where the bull has hoofs," I heard Captain Bob Bartlett say.

As we got close to the berg we saw on a long, low, projecting tongue three

Continued on Page Eight.

LEAGUE ASSEMBLY MEETS IN GENEVA TO ELECT GERMANY

Reich Expected to Sit as a Full-Fledged Member on Friday Morning.

YUGOSLAV MADE PRESIDENT

Seats of Spain and Brazil Vacant, but Observer Occupies Place of Argentina.

BENES URGES ARMS CAUTION

Says Failure of Ill-Prepared Conference Would Be Catastrophe—Lauds League's Achievements.

By EDWIN L. JAMES.
Copyright, 1926, by The New York Times Company.
Special Cable to THE NEW YORK TIMES.

GENEVA, Sept. 6.—Before packed galleries the seventh assembly of the League of Nations opened today in the torrid heat of an unseasonable September. Wiping their political brows, Germany and Spain both stood on the threshhold—headed different ways.

The honors go to Germany, and before the end of the week the Reich will be a full-fledged member of the League of Nations and will occupy a permanent seat on the League Council. How far distant Spain will be by that time no one knows now. While regretting Spain's withdrawal motion and while believing she will not really quit, the majority of the members of the League appear quite certain that it were better to let her go than fail once more to admit Germany.

The League leaders say all formalities will be completed in time to permit the German delegation to take its seat under the aged rafters of the Salle de la Réformation on Friday morning. Reports from Berlin say Foreign Minister Stresemann and his delegation are ready to leave the German capital on Thursday.

Perplexity Over Council Seats.

While there is no longer any doubt about bringing Germany into the League there remains some uncertainty about executing the details of the new Council plan framed to meet Germany's demand that she enter the Council as the only permanent member admitted this time, and the claims of Brazil, Spain and Poland to permanent seats. Non-permanent seats have been provided for these three nations but exactly what to do in the absence of two of them has not yet been completely decided.

One finds on all sides here the feeling that Germany will bring new strength to the League even if it is probably true that she will bring more difficulties than those which have attended the preparation of her admission. There are some observers who believe it will be the German policy to raise some big issue at the outset of her membership, such as war guilt or Rhineland occupation. Forerunners of the German delegation say Dr. Stresemann is too good a politician and will, without changing his final intentions, postpone any such move until next year, when instead of a newcomer the Reich will stand in the position of a regular member.

If this is correct it is entirely probable that after voting in Germany the present session will solemnly record the coming into effect of the treaties of Locarno and do little else except ask the armament experts to continue their work, which so far has not achieved great results.

Yugoslav Made Assembly President.

At this morning's session Foreign Minister Benes of Czechoslovakia, as Acting President of the Council, made the opening address, and in the afternoon Foreign Minister Nintchitch of Yugoslavia was chosen President of the Seventh Assembly.

In his address Dr. Benes reviewed the work of the League since the last Assembly. He paid tribute to the successful termination of the League's financial reconstruction work in Austria and Hungary, and particularly honored Jeremiah Smith, "who devoted himself with such conspicuous success to the work in which his qualities of tact and fairness won for him the affection and esteem of all those with whom he came into contact."

Dr. Benes pointed to the settlement of the Mosul dispute and of the border conflict between Greece and Bulgaria as instances in which the League possibly prevented war in the last twelve months.

The chief interest in his statement lay in his preference to disarmament

Continued on Page Three.

Leipsic Mayor to Come Here To Sign His Name 7,000 Times

Copyright, 1926, by The New York Times Co.
Special Cable to THE NEW YORK TIMES.

LEIPSIC, Sept. 6.—Armed only with a fountain pen, the Burgomeister of Leipsic, Dr. Rothe, will leave for the United States on Friday to spend six weeks in virtual confinement in an office signing his name 7,000 times.

Lepsic borrowed $5,000,000 from America recently to develop the electrical works upon which American bankers have presented 3,000 notes of early maturity and 41,000 to be paid later, demanding that the chief of the city sign each in New York or before a notary sent to take the acknowledgment.

The fees of the notary, specified at $6,500, whereupon the City Council objected, declaring that the Burgomeister could go to America to perform the task at less expense if he travels economically.

PREDICT CLOSE RACE IN WISCONSIN TODAY

Warring Republican Leaders Concede Heavy Vote for Lenroot and Zimmerman.

"MADISON RING" MENACED

Three Other Republican Senators (Moses, Oddie, Cameron) Have Contests Today.

By RICHARD V. OULAHAN.
Special to The New York Times.

MILWAUKEE, Sept. 6.—Tomorrow's party primaries in Wisconsin centre around the practical questions of whether President Coolidge is to retain a friend or acquire an enemy in the Senate, and whether the dominant La Follette wing of the Republican Party, now in control of the State Government, shall continue or give way to a recalcitrant group of La Follettetes, still true to the principles and policies of the old leader, who promise a housecleaning with the displacement of what they call "the Madison ring," in which the late Senator La Follette's sons, Senator Robert M. La Follette Jr. and Philip La Follette, are conspicuous members.

On the eve of the primaries leading men in the various warring Republican camps conceded privately that the contests between Senator Irvine L. Lenroot and Governor John J. Blaine for the Senatorial nomination, and between Attorney General Herman L. Ekern and Secretary of State Fred R. Zimmerman for the Gubernatorial nomination, will be close.

Up to this time the supporters of Governor Blaine and Mr. Ekern have been pretty confident that victory was assured for their candidates, although it was admitted that Zimmerman was giving Ekern a hard race. The generality of opinion among Wisconsin politicians of all factions has been that Blaine was certain to beat Senator Lenroot. Today there appeared to be some modification of this view.

The betting today was 10 to 8 that Ekern would defeat Zimmerman and 10 to 7 that Blaine would defeat Lenroot. In the early stakes of the campaign the odds against Lenroot were 3 to 1.

Women Aiding Lenroot's Race.

Leading Lenroot workers said today that their candidate was expected to cut into the railroad vote, which has been represented as almost unanimous for Blaine. Lenroot suffered under the handicap of charges, which he denied, that he had voted for the anti-strike provision which proponents of the Esch-Cummins Transportation act of 1920 sought to incorporate in that measure.

They also predicted that, due to a "get-out-the-vote" campaign of the League of Women Voters, there would be an unusually heavy attendance of women at the polls tomorrow and they expressed confidence that Senator Lenroot would derive the greatest benefit from this in the Republican primaries.

Senator Lenroot is expected to benefit from the defection in the ranks of the La Follette wing. It is conceded that Zimmerman will have the support of many enthusiastic followers of the late Senator La Follette, who have been influenced by Zimmerman's charges that the organization controlled by the late Senator has become a political machine whose members sit behind closed doors to pick candidates for public office, and, in spite of the fact that the two La Follette boys are included in the alleged machine, it is attempting to conduct Republican Party affairs in a secret way that the late Senator would not have tolerated. Zimmerman will get the votes of a large number of conservative Republicans, who do not like his brand of La Follette principles, but see in his victory the only chance of dealing a blow at Governor Blaine, Attorney General Ekern and the La Follette brothers.

La Follette Machine Menaced.

To oust the Blaine-Ekern-La Follette brothers from control of the State Government and bring a new deal in the management of Republican Party affairs in the State would produce an extraordinary situation in Wisconsin politics. For a quarter of a century the late Senator La Follette practically dominated the State politically; in spite of the fact that Governor Philip, a Republican conservative, served three terms in that period, and a Democrat, Paul Husting, was elected to the United States Senate.

The election of Zimmerman would be a heavy blow to the organization headed by Blaine, Ekern and the La Follettes, who claim to represent the principles and policies of the late Senator La Follette.

It is not so certain that any considerable number of Zimmerman La Follettetes will reciprocate the aid of conservative Republicans by voting for the nomination of Senator Lenroot, but the Senator's friends expect some help from the Zimmerman adherents.

National issues have figured in the

Continued on Page Five.

When you think of Writing
Think of Whiting.
Whiting Paper Company.—Advt.

MRS. HALL BREAKS HER LONG SILENCE TO EXPLAIN HERSELF

Fears She Is Not Picturesque Enough to Show Public She Too Has Emotions.

LIKE 'GOLDFISH IN A BOWL'

Shows Touch of Humor About Reporters' Siege — Making the Best of It, She Says.

HAIR HAS TURNED TO SILVER

Henry Stevens Guarded on Auto Trip—Two More Witnesses Tell of Hearing Five Shots.

Mrs. Frances Stevens Hall faces the future with serenity, confident that time will show her guiltless of the murder of her husband, the Rev. Dr. Edward W. Hall, and his choir leader, Mrs. Eleanor R. Mills. She made that clear yesterday in an interview that broke her five weeks' silence.

Calmly and with a bit of humor flashing through now and then, she discussed not the murder accusation which has twice been laid against her, but her rôle as a target for nation-wide publicity. She is in the position of "a goldfish in a glass bowl," it was suggested, and she nodded and smiled. She feels keenly that she has been misunderstood, that the impression has gone out that she is a woman of granite, a person devoid of emotional reactions.

"The trouble is," she said, with a smile, "I am really more or less an ordinary woman, and that is not sufficiently picturesque. However, I am not going to cry about it; I'll make the best of it I can."

Lawyer With Her in Home.

Mrs. Hall was interviewed in her home in New Brunswick, a big stucco and brick mansion set back in spacious grounds. The last man of the small army of newspaper men who have haunted the house since Mrs. Hall's dramatic arrest late in July was hurrying through the grounds to beat the approaching thunderstorm. Timothy N. Pfeiffer, New York attorney for Mrs. Hall, was entering the grounds. The storm broke with sudden fury and Mr. Pfeiffer and the reporter found themselves in the Hall home.

The lawyer turned into the parlor that is to the left of the entrance. It is a huge and dim room, full of shadows even at noontime. It seems to have come down untouched, with its big chairs and dull yellow tones, its ticking clock, from the '90s. It was in this room, four years ago, that Mrs. Hall answered the questions of half a hundred newspaper men, searching questions, but all answered.

Mrs. Hall came hurrying into the room. Obviously, she feared that Mr. Pfeiffer had been soaked. She noticed the reporter and she smiled broadly. She recognized a veteran of the Hall-Mills case.

"Oh, I remember you," she said, offering her hand. "I've seen you often through the blinds when you or the others have come up to ask so solicitously about my health. Do you know, there have been times when I have thought that perhaps I should send out bulletins on what I've had for breakfast. Then, again, I've wondered on the danger of the reporters and photographers wearing out the front fence."

Shows No Sign of Worry.

She motioned to a chair. Mr. Pfeiffer was ensconced in another. Mrs. Hall slipped into a tall-backed chair. She was dressed all in white, a linen fabric it seemed to an inexpert eye. She gave no outward sign of worry, no visible mark of the strain of her position. The woman who has been the subject of endless speculation, who was the covert mark of allegations four years ago and is now formally charged with murder, might have been entertaining at tea, with no four years of suspicion behind her.

Actually, Mrs. Hall seems younger than in 1922. Time has passed by her face without leaving any mark. Her hair, however, has kept pace with the passing years. When she gave her famous interview four years ago there

Continued on Page Ten.

2 DEAD, 30 HURT IN B. M. T. TRAIN PANIC AS LANDSLIDE HITS CARS IN BIG STORM; HOLIDAY THRONGS ARE CAUGHT IN DELUGE

Eight Ships Land 10,580 Passengers in Storm; Piers in Chaos as the Crowds Seek Shelter

Eight steamships arrived yesterday from Europe with 10,580 passengers of all classes, and the majority of them reached their piers before the heavy storm broke late in the afternoon.

The White Star liner Cedric from Liverpool and the Italian liner Duilio docked during the storm, and the congestion at the two piers, one at the foot of West Nineteenth Street and the other at the foot of West Fifty-seventh Street, was terrific.

In addition to the 2,500 passengers on the two ships there were fully 3,000 visitors who took shelter at the pier entrances and made it more difficult for the others to get out. Great pools of water formed quickly by the gates, and the taxicab drivers refused to take passengers bound for districts away from their garages.

The crosstown cars which operate from Twenty-third Street ferry along Eleventh Avenue, past the White Star piers to Fourteenth Street, were nearly out of commission because of the deluge.

Crowds stood at the pier entrances with their baggage, shouting at each taxicab that passed by. The starters sent out urgent calls by telephone, but they were not answered. Many of the taxi drivers went home when the heaviest part of the storm came on.

Conditions at the foot of West Fifty-seventh Street, where the Duilio landed, were much worse, as the road was a sea of mud and water in some places was a foot deep. Hundreds of persons were there who did not have pier passes, and they had to wait outside in the rain until their relatives and friends came out. There were fewer taxicabs there than at the pier of the Cedric lower down.

The worst congestion was at the pier at the foot of West Forty-sixth Street when the Albert Ballin landed 1,280 passengers on one side and the Leviathan 2,500 on the other side.

47 PERISH IN FLAMES AT IRISH FILM SHOW

Victims Trapped In Loft at Dromcolliher Village, With Ladder Only Exit.

MANY CHILDREN TRAMPLED

Two Hundred Injured, Many Seriously—Blaze Starts in Projection Machine.

Copyright, 1926, by The New York Times Company.
Special Cable to THE NEW YORK TIMES.

DUBLIN, Sept. 6.—Forty-seven men, women and children were burned to death last night when a movie film caught fire during an entertainment in a loft over a wooden garage at the little village of Dromcolliher, County Limerick. Practically all the rest of the 200 persons attending the performance suffered injuries.

Dromcolliher is thirty-six miles southwest of Limerick City, on the border of County Cork. The nearest fire brigade and hospital are at Limerick.

Sponsored by William Forde, a native of the village, a movie entertainment began about 8 o'clock last evening in charge of a skilled movie operator. The films and machine were near the only exit from the loft, the narrow door of which was reached from the ground by a ladder.

The audience was waiting expectantly for the performance—a great event in their lives—when from a cigarette or lighted candle the film in the movie camera caught fire. Before the operator could throw the film out the door the fire had spread to other films and almost immediately a wall of flame was between the exit and the audience.

There was a stampede. The men in the audience tried to save the women and children but failed. Some people near the door got past the fire and down the ladder with only slight injuries, but in the stampede the ladder broke and most of the 200 were trapped in the loft.

While those trapped, maddened by fear and heat, milled about, men, women and children were trampled to death. It is thought that more than thirty persons were killed outright in the first rush.

When exit by the door had been blocked the crowd sought to get through two small windows. They were guarded by small bars, and it was some time before these could be forced.

When finally opened several children were thrown to safety, being caught by persons on the ground.

Some members of the crowd saved their lives by jumping. Part of the

Continued on Page Two.

RETURNING CROWDS DELAYED AND SOAKED

Rain Slows Trains and Traffic, Flooding Suburban Highways in Midst of Record Travel.

THOUSANDS JAM STATIONS

Ferries Abandon Schedules to Rush Excursionists Home—Taxis Do Big Business.

The homeward rush of Labor Day crowds from seaside, country and mountain resorts started in such volume yesterday afternoon that it overtaxed transportation lines of every kind, and congested motor highways. Torrential rains, lightning and thunder added to the discomfort of the returning thousands, and caused long delays. Motor traffic particularly had to slow its pace because of the danger of skidding and collision.

Because of terrific electrical storms in the early evening railroad engineers were warned to proceed with the greatest caution. Engine drivers who followed instructions brought their trains into terminals anywhere from three to fifteen minutes behind schedule.

In the late afternoon the railroad terminals of Manhattan and New Jersey were operating at capacity, and train after train was discharging thousands of city dwellers who had been out of town over the Labor Day holiday or for the Summer. It seemed as if all had tried to return home at once.

Big Stations Jammed.

The Grand Central Terminal was jammed with returning thousands. Officials estimated that 100,000 more passengers arrived in the terminal than a year ago. The Pennsylvania and Long Island stations were packed as never before. The milling crowds struggled hard with their burden of holiday luggage. Mothers toiled along with weary children, clutching at elusive pasteboard boxes that held the remnants of picnic food. Little girls and women carried armfuls of wild flowers and shrubbery gathered from the countryside.

Operating officials at the Grand Central Terminal reported that trains were arriving on time despite the fact that the New York Central was operating seventy-five extra trains. The concourses, upper and lower, were solidly packed with arriving passengers, and the entrances of the terminal were blocked by more than a thousand persons, who halted there while they tried to get taxicabs rather than risk getting drenched in the heavy rain, which continued until late in the evening. Taxicab drivers did a thriving business throughout the evening.

Conditions at the Grand Central Terminal were duplicated at the Pennsylvania, where there was a rush for taxicabs, and where entrances and sidewalks were blocked by passengers and streets clogged with taxicabs.

On the New Jersey side the railroads serving the metropolis began discharging the returning holiday hordes as early as 4 o'clock in the afternoon. The West Shore Railroad was running extra sections, sometimes as many as nine, in its trains from the Adirondacks and the Catskills. Thirty-five thousand passengers passed through the West Shore terminal at Weehawken during the evening. The West Shore reported that its trains were subject to only slight delay, because the storm did not extend along its route as it did along the lines of railroads serving Southern New Jersey.

Crowds at 129th Street.

West Shore passengers who were landed at Fort Lee and who crossed the Hudson by the Fort Lee ferry encountered a great jam when they arrived on the Manhattan shore at West 129th Street. The congestion began at the West 129th Street ferry when a Hudson River Day Line boat from the Catskills discharged several thousand passengers in the midst of a heavy thunderstorm. The streets were flooded, and the passengers debarking were unprepared for the drenching. They ran desperately for any shelter after they left the ferry slip. Thousands who found themselves suddenly in a downpour tried to board the few trolley cars waiting at the ferry slips, and swooped down eagerly upon every taxicab in sight.

The number of passengers seeking taxicabs was so large that the word

Continued on Page Two.

LARGE AREAS ARE FLOODED

A Crowded Ferry House, Home and Trolley Car Hit by Lightning.

3-STORY BUILDING CAVES IN

Two Men Jumping From West End Line Train in Dirt Slide Die on the Third Rail.

BROOKLYN TRANSIT TIED UP

One Death and 19 Injuries in Auto Accidents—2.8 Inches of Rainfall in 4¾ Hours.

A rainstorm accompanied by thunder and lightning which broke over New York City at 4:45 yesterday afternoon and continued with almost undiminished force until 9:30 last evening flooded the metropolitan area so that surface traffic was seriously hampered. Brooklyn subway lines were almost completely tied up, one building gave way before the onrush of water and several others were struck by lightning.

There was death in the wake of the storm as well as destruction. Two men were killed by electricity when they jumped from a West End subway train of the B. M. T., which had been struck by a dirt slide in the Culver cut at Thirty-seventh Street and Ninth Avenue, Brooklyn. They landed on the third rail. More than thirty passengers were hurt in the panic which ensued, when tons of earth loosened by water, hit the train, broke windows and entered the cars.

One person was killed and nineteen were injured as the result of automobile accidents in this city caused by the storm. The rain had fallen in torrents from the beginning of the storm until 6:40 P. M., when it abated somewhat, only to begin again with renewed intensity shortly after 7 o'clock. This second downpour continued undiminished until about 9:30. The Weather Bureau record showed the rainfall from 4:45 P. M. until this time to be 2.8 inches.

Panic in Subway Train.

The Culver cut, through which pass the B. M. T. trains of the Culver line and the West End lines, lies between two towering walls of cement and earth. The Greenwood Cemetery is on one side, and on the other a row of small shacks tops the embankment. A West End line train composed of six cars filled with persons coming from Manhattan and downtown Brooklyn to their homes, neared the Ninth Avenue station just as the storm was at its height.

When the train was perhaps six hundred feet away from Ninth Avenue and Thirty-seventh Street, where the station is located, there was a roaring sound as the walls of earth slid downward in the path of the cars. The motorman, horrified at the sight of the debris lying directly ahead of him, applied his brakes.

The train seemed to shudder and then came to a jarring stop. As it did so there was another roaring noise and more tons of sod, stone and gravel slid down the embankment, crashed through the windows and into the cars.

Women passengers screamed and fought to get to the doors on the side opposite the embankment. Men leaped through the broken windows. The death of the two who hit the third rail served to heighten the panic of the living. When police of the Fourth Avenue Station arrived they found scores of men and women wandering along the tracks to the station. Some of them were perilously near the third rail and others were huddled in fear in the stalled cars.

Surgeons from the Israel-Zion, Jewish, Norwegian and Methodist Episcopal hospitals were hurriedly rushed to the scene and scrambled with their physician's bags into the cut. They attended approximately thirty women, children and men for minor cuts and bruises and treated scores more for shock and hysteria.

Then, under police supervision, hundreds of passengers were led to the subway station, while being guarded from contact with the third rail. As the water was pouring into the cut throughout this time the police marveled that more were not injured.

One of the dead men was identified as Gus La Rocco of 1,776 Seventy-eighth Street, Brooklyn. The other had not been identified at a late hour last night. He was about five feet six inches tall and weighed about 160 pounds.

Some of those injured were Gilda Friedman, 24, of 2,943 West Twenty-fourth Street, Coney Island, trampled; John Rayfield, 60, of 4,904 Fort Hamilton Avenue, cuts and bruises; Esther Stein, 19, of 199 Brook Avenue, the Bronx, cuts and bruises, and Anthony Zieff, 30, of 798 Gravesend Avenue, Coney Island, right ear lacerated.

Darkness Adds to Terror.

The terror of the passengers was increased by the lack of light. The men in charge of the power house were ordered to shut off the power because of the third rail danger, and when this was done the lights went out along the

Reed Will Not Run for the Senate in 1928; Missourian Plans Return to Law Practice

Special to The New York Times.

KANSAS CITY, Mo., Sept. 6.—Senator James A. Reed definitely announced today that he would not be a candidate for the United States Senate again in 1928. In making the announcement he said:

"I have put in eighteen years. When my present term expires I cannot imagine a condition that would make me run again. I want to attend to my law business."

At the same time Senator Reed declined to discuss the Democratic Presidential nomination two years hence, or his possible candidacy. His only statement in that respect, referring to the Presidential boom in Missouri, was:

"I did not start it."

Senator Reed gave his views on several matters of national importance. He declared he was unqualifiedly in favor of permitting the people to vote on a proposal to repeal the Eighteenth Amendment.

"I believe each State can handle the liquor question better for itself than it can be handled at Washington," he declared.

Senator Reed went into what he termed the ills of prohibition, reciting evidence produced before the Senate committee of which he was a member.

He declared for modification so as to permit the sale of light wines and beer. This, he believed, could be accomplished within the terms of the Eighteenth Amendment.

After disposing of the wet and dry question, the Senator dealth with farm ills, the tariff, monopoly in big business and Secretary Mellon, and urged a return to Jeffersonian principles.

The Senator said "the Democratic Party ought to declare against newfangled doctrines of internationalism and ought to insist on the old theory that America stay at home and attend to our own business and all the rest of the world permit us to do so."

"The two greatest absurdities I know of today," said Senator Reed, "are Mr. Coolidge asserting the League has nothing to do with the World Court, and—which almost approaches a tragedy—the United States standing outside the door with its hat in its hand awaiting the decision of eighteen foreign gentlemen to see if they will admit us to the convention.

Motorist Who Littered Road Is Forced in Mud To Pick Up Every Scrap of Paper for a Mile

Special to The New York Times.

ASBURY PARK, N. J., Sept. 6.—Dressed in white flannels and white sport shoes, J. Russell Draper of East Orange was forced by Police Chief Harry Beatty of Interlaken, an exclusive suburb of Asbury Park, to go over a mile of muddy road yesterday afternoon and remove every scrap of litter on it. Draper had thrown some newspapers from his car as he passed through the village and the action aroused the chief's anger.

The Chief followed Draper in his own car, overtaking him about a mile from the village. According to Beatty, Draper's car was going forty-five miles an hour. At intervals pieces of paper and popcorn boxes were thrown from the car. After he had been stopped, Draper told Beatty that he was just having some fun. Two women and a man in the car with him also seemed inclined to joke about the matter.

Beatty forced Draper to get out in the rain and start back over the road. "What papers shall I pick up?" he asked the Chief. "All of them aren't mine, you know."

"Pick 'em all up," ordered the Chief. "Then we'll be sure to get the ones that you threw out."

Crossing from one side of the road to the other, Draper began his task, pressing the papers to his white silk shirt.

He made three trips back to his car with armsful of papers before he got back to Interlaken. At one point, he dropped his papers and told the chief that he'd rather take thirty days in jail than continue. The chief was willing, but Draper reconsidered and went on.

When they arrived at the police station, the chief gave Draper a summons for speeding and another one for violating the sanitary code. Draper's clothes were soiled with mud. He gave his address as 225 Midland Avenue, East Orange.

He was found tonight at the home of Dr. F. L. Jennings, 210 North Grove Street, East Orange. Although he admitted he had been summoned to appear in Interlaken Wednesday night, he refused details of the story.

The Midland Avenue address is the home of his brother-in-law, Walter B. Adams, who is in Connecticut with his family. Interlaken is a restricted community of 800 persons.

deep cut was then in total darkness, save for the pocket electric torches of the police and surgeons.

A Coney Island train of the Culver elevated line which becomes a subway line at this one station came along on a track parallel to that of the stalled West End train. The passengers in the Culver line train, hearing the cries of the panic-stricken passengers in the neighboring train, became terrorized themselves and began to scream and to cry, thus involving more than a thousand persons in the accident.

Other trains coming along behind the one that was wrecked tied up the entire system from Times Square to Coney Island. The family of Mr. and Mrs. Gerald Arnot of 7032 Fourth Avenue, which numbers seven children, were in the second car of the landlocked train. One of the children, Billy, 10 years old, was lost for two hours. Then his mother learned that he had been taken home from the Fourth Avenue Station.

M. N. Bensabat of 325 Ocean Avenue, Brooklyn, described the scene in the first car of a West End line train that was stalled outside the Ninth Avenue station for about two hours. He boarded the train at Fourteenth Street, Manhattan about 6 o'clock to visit his wife in Sea Gate, Coney Island.

No trouble was encountered until the train left the Thirty-sixth Street station. Near the next stop, Ninth Avenue, the train suddenly stopped and all lights except the small auxiliary bulbs went out. The train could not pull up the grade into the Ninth Avenue station.

"There was no guard in the train," Mr. Bensabat declared. "After we waited half an hour, with the rain pounding down on the roof of the car, some of the passengers became terrorized. A stampede for the doors started, and women and children were trampled. Windows were broken, and men fought one another to get out. All this time the motorman stayed inside his cab.

Wait for Two Hours.

"After a while quiet was restored," he continued. "A Culver line train came alongside on a parallel track and also stopped. After a wait of nearly two hours, a guard came into the car with several firemen, and we were let out onto the tracks in the rain. Water four feet deep covered the rails, and we threw the car seats down to walk on.

"Firemen helped us along the tracks. Women and children stumbled along, soaked to the skin, until they reached the station and were helped up. I think it is an outrage that there were not more guards on that train. I saw only one, and the train was six or eight cars long."

Mr. Bensabat finally hired an automobile and returned to his home.

Police Commissioner George V. McLaughlin started for the scene of the cave-in in his automobile from Sea Gate, Coney Island, but was forced to abandon his car at Avenue U and Ocean Parkway when it stalled in two feet of water. He and a group of newspaper reporters, who were also stalled at this point, got into a Luna Park bus and kept on toward Ninth Avenue.

Lightning caused considerable havoc, especially in Staten Island. Two buildings were struck, one of them the Staten Island Municipal Ferry House at St. George. A bolt hit the roof and put a large dynamo out of commission. Although the ferry house was crowded with 3,000 persons no one was hurt.

A two-story frame building at the corner of Palmer and Richmond Avenues in Port Richmond was the other building struck. Mr. and Mrs. William Hines were there when the lightning struck, tearing off the chimney and setting fire to the roof. Neither person was injured, although both suffered from shock. The Fire Department had great difficulty in reaching the house because of flooded streets and washouts, but the heavy rain held the fire in check so that only the roof was destroyed.

A trolley car on the Midland Beach route was struck by lightning at Wright and Van Duzer Streets, Stapleton. The bolt struck the roof and blew out the light and power fuses. Two men and two women were the only passengers and they escaped injury.

At 7:30 o'clock the two top floors of a three-story brick building at 87 and 89 East First Street, Manhattan, formerly occupied by the Metropolitan, Russian and Turkish Baths, crashed into the street, making it impassable. Isidore Morganstein of 67 East Second Street and Hyman Juveller of 114 Second Avenue, who were opposite the building, notified the police.

Two Bellevue ambulances and the police emergency squad responded, but found that no one had been hurt. The storm had swept the ordinarily crowded street clear of walkers, and there was no one in the building at the time. Investigation led the police to believe that the heavy rains of the last month coupled with the force of last night's storm had caused the upper floors of the building to collapse and that it had not been struck by lightning.

Staten Island Hard Hit.

Officials in the borough of Richmond estimated that more than $15,000 damage had been done to Staten Island highways by the storm. The transit companies, it is estimated, will suffer a loss of more than $100,000. Transit facilities in Staten Island were completely tied up, and will probably not be in service until this morning.

Four lines of the Staten Island and municipal companies were put out of service because of washouts. Workmen labored all night to repair the damage, but officials were doubtful that service could be resumed today.

Five lines of the Richmond Light and Power Company were put out of service at 7 o'clock last night by washouts. The lines run through different districts on the south and north shores. The company was unable to rig substitute lines and all electricity was shut off in some portions of the borough.

The Staten Island Rapid Transit Railroad, which carries the largest number of passengers in the borough on its three lines, was able to operate until 7:35 when the storm cut off its electric motive power. The lines run from St. George to Tottenville, South Beach and Arlington.

Bus service and taxis were forced to abandon the work of transportation when the streets became impassable. Washouts made holes ten and twelve feet long in the pavement and water came up over the hoods of the automobiles. The Police Department put fifty extra men on the streets, placing warning lights in the most dangerous places.

Sidewalks from Mariners Harbor on the north shore to Fort Wadsworth on the south shore were impassable because of the overflow from sewers that flooded the streets. Cellars were filled with water all over the borough, damaging merchandise stored in them.

Dam Breaks, Flooding 100 Homes.

One hundred families living in West New Brighton were forced to vacate their homes last evening when a dam, used chiefly to protect Martling Bridge from the force of the water in the Clozena Lakes, of West Brighton, broke because of the heavy storm.

Clozena Lakes are five in number. They are privately owned and are used for picnics in Summer and ice cutting in Winter. The dam was built fifty feet from the bridge. About 10 o'clock, landslides near the dam rolled large boulders down upon it, breaking it apart. s the dam went out, fragments carried the bridge away as well as an unoccupied house on the bank fifty feet below.

The water rushing down went over the embankment at Forrest Avenue, flooding about a hundred homes along Delafield Avenue, Clove Road and Post Avenue, before it regained its usual course through Bodine Creek to Kill von Kull. The refugees found temporary shelter in West New Brighton and Fort Richmond.

Sara Barber, 56 years old, who lived in a houseboat on Bodine Creek, was fatally shocked when a bolt of lightning struck the boat. She died a short time later.

Brooklyn Transit Tied Up.

Meanwhile the storm had almost completely tied up the subway, elevated and surface lines in Brooklyn, although the Manhattan subway service was not affected. The water was flowing through parts of the Brooklyn subway system in rivers which at some places reached a depth of five and a half feet.

Flooded tracks halted the Fourth Avenue B. M. T. cars at Eighty-sixth Street at 5:30 o'clock. Other tie-ups were reported at the New Kirk Avenue, Atlantic Avenue and Fort Hamilton Avenue stations of these lines. On the Brighton Beach subway line the tracks from the Prospect Park to De Kalb Avenue stations were flooded and there was no service between these points. Trains ran from Prospect Park to Coney Island and from De Kalb Avenue to Fifty-seventh Street, Manhattan.

The Interborough lines in Brooklyn were affected as well as those of the B. M. T.

At 7:30 trains were stalled on the New Lots line, and power was shut off in order to prevent further halting of trains and possible panics. At Thorpe Avenue on the new Utica Avenue line the water was reported deepest, deeper in fact than it had ever been seen on subway tracks in Brooklyn. A pump car was dispatched to draw the water off. On the Flatbush Avenue line, which diverges from the new Utica Avenue system at Franklin Avenue, the water also rose well above the third rail in places. It was said to be worst in the vicinity of Church Avenue. All service on the Flatbush and East New York division was halted.

Dr. Herman Chester, his wife Margaret and young daughter Leatrice of 321 Pennsylvania Avenue, Brooklyn, were returning from Manhattan Beach when the storm broke. They were on Kings Highway near Linden Boulevard when they ran into a large puddle reaching to the floor of the car. The car stalled and the doctor sent his wife and daughter home by taxi.

Arriving himself a little later, he found the Fire Department, police reserves and an ambulance in front of his home. A tree, over 100 feet high, had fallen on his two-story brick house, smashing windows and frightening his wife and daughter. It had also caused a short circuit of the Edison wires, starting a fire in the basement. Firemen, aided by rain, put it out. Nathan Altman, a lawyer living next door, and his wife brought Mrs. Chester and her child from the smoke.

On Rockaway Avenue near Riverdale Avenue, in the Brownsville sector, the ground is low. About twenty street cars of the Wilson Avenue and Ralph-Rockaways Avenue lines stuck in the water there, which reached almost to the floors. Motormen carried the women and children to higher ground.

Floods in Prospect Park.

The lake in Prospect Park, Brooklyn, overflowed for the first time in the park's annals. A large number of persons had been caught in the park by the storm, among them many women and children, and when they sought to find their way out when the rain slackened for a few minutes about 7 o'clock, they became confused in the flooded roads. Forty patrolmen were sent to aid them and the park was closed for the night.

The Flatbush and East New York divisions of the Interborough subway became flooded with five and a half feet of water soon after 6 o'clock last night. This water, which could not be carried off by the sewers, washed over the tracks for four and a half miles from the Brooklyn Museum station to the Utica Avenue station. Officials said the water would be pumped out by early morning.

Theatre Crowds Caught.

The storm caught not only the homegoing afternoon theatre crowds in Manhattan, but also those who came to the evening performances. Times Square was the scene of the greatest traffic congestion during the evening theatre rush. Here it was the water splashing from puddles upon the motors of private cars and taxicabs, which stalled them, and threw the theatre district into confusion, although the traffic policemen worked mightily to straighten out the tangles.

The confusion and congestion in Times Square was matched only by that on and about Queensboro Bridge. Many motorists spent the time between 7 and 9 o'clock last night trying to cross the bridge, the wooden paving blocks of which became as slippery as ice under the persistent rain. The traffic jams extended far on either side, and here again traffic policemen labored valiantly with impatient drivers.

On the Queensboro side of the bridge the plaza was filled with waiting cars which blocked the roadway as far as Northern Boulevard. On the Manhattan side the jam extended far down First Avenue. Ambulances from City Hospital found it impossible to get through the block—a most unusual occurrence.

At the offices of the Western Union, lightning was said to have troubled the wires over a wide area from New York to Washington. Although service was continued as usual, messages were interrupted by the electrical disturbances and some had to be rerouted.

More than 200,000 holiday visitors were marooned at Coney Island in the late afternoon when the storm broke. They fled to the subway lines only to find them blocked and when they sought buses and taxicabs these stalled and failed them likewise. Many of the visitors became angry when thoroughly drenched and walked to their homes.

In Hoboken the rain flooded four important traffic arteries. Soon after the storm, between 400 and 500 motorists who risked driving through the pools, three feet high in places, were marooned. The most serious flood occurred on Hoboken Avenue and other thoroughfares leading to the ferry.

More than 200 cars were stalled in the water along Hoboken Avenue at the foot of the viaduct leading from Jersey City. There the motorists were at the mercy of a group who had hastily organized relief and emergency squads, charging as much as $5 to tow the motorists through the flooded street.

The storm also extended over some sections of New Jersey and in many of these towns the hotels last night were filled with stranded motorists who had abandoned their trips to New York either voluntarily or because of necessity.

The local thunderstorm was the result of three storm movements recorded by the Weather Bureau here during the preceding thirty-six hours. One of these storms came from the Southwest, following generally the Atlantic seaboard, another came from the Northeast and the third from the West. The forecast for today was fair and slightly cooler.

WASHOUTS ON LONG ISLAND.

Trains Stalled During Storm on Port Washington Division.

The heavy rainfall brought all traffic on the Port Washington division of the Long Island Railroad to a stop at 8:45 P. M. Charles Sullivan, assistant night station master at the Pennsylvania Station, said that east and west bound traffic on this division had been shut down through the flooding of the rails between Elmhurst and Port Washington. It was decided to close down eastbound service when reports were received from Elmhurst that water which mounted above the third rail of the electric system at several points east of Elmhurst was not likely to recede during the night.

The railroad officials said that low land at these points and a lack of sewer systems to carry off heavy rainstorms which converged on the tracks were responsible for the interference with the operation of the division. They added that all the trains which had been in operation between Elmhurst and Port Washington had been sent to stations, however, where the passengers got off.

Mr. Sullivan estimated that about 500 patrons of this division would be affected by the shutting down of the five trains which would have been operated after 9 P. M. Many of those who had gathered at the Pennsylvania Station and the Flatbush Avenue Station, in Brooklyn, boarded trains on other lines with the intention of getting to their destinations by automobiles. Incoming passengers, it was understood, had been advised by train crews to enlist the services of automobiles to take them to stations on other divisions of the railroad.

Trackwalkers discovered three washouts along the Port Washington Division. One at Elmhurst was cleared up, and five trains that had started from the Pennsylvania Station an hour before were able to reach the station at Elmhurst and discharge their eastbound passengers there. Another washout was discovered on the same division near the Douglaston Station, five stations east of Elmhurst, and a third at Manhassett, three stations east of Douglaston. Westbound trains that had become stalled because of the floods east of Douglaston, were slowly moved to this station and the passengers discharged.

The East New York tunnel of the Long Island's system, through which trains travel between the Flatbush Avenue Station in Brooklyn and the main Jamaica Station in Queens, was flooded at certain points by the inflow of water and many short circuits of electric trains occurred. This caused a tie-up of train operation in the tunnel for some time. Crews of track workers were put to work to aid in restoring the service in the tunnel, and it was said that this was expected to be accomplished in a few hours.

In the meantime thousands of persons who had become stalled in the westbound trains on the direct Rockaway division and in the tunnel, had to remain on board until the trains could be gradually moved to stations. Those eastbound patrons desiring to go to points beyond Jamaica had to avail themselves of buses to get to Corona and Elmhurst.

WOMAN AND RESCUER DROWN IN UNDERTOW

Eight Others Are Saved at Long Branch—Five Men Missing on a Fishing Trip.

Special to The New York Times.

LONG BRANCH, N. J., Sept. 6.—Two persons were drowned here today, north of the pier, when caught in a heavy undertow. Eight others were rescued in one of the most hectic bathing days on record.

Those drowned were Mrs. Anna Evangelista, 25 years old, wife of John Evangelista, 123 Smith Street, Newark, and Salvatore Larocca, 19, of Port Richmond, S. I.

When the woman, caught in a strong undertow, called for help three men, including Larocca, went to her rescue. The latter reached the woman, but lost his hold, and was swept out. His body was recovered an hour later, and physicians and life-guards worked for a couple of hours in vain to restore life. The woman's body was recovered fifteen minutes after she went down. The other three men were rescued by life-guards and later went to their homes.

While the work of resuscitation was under way, a negro bather got caught in an undertow and was being carried out when life-guards Mazza and Karkhard reached him and brought him ashore. He was soon revived. The guards, too, were overcome.

Mrs. Evangelista was the mother of a two-year-old child, and was spending the Summer at the Rivers Hotel on Ocean Avenue.

Larocca was here for the day.

Special to The New York Times.

ATLANTIC CITY, N. J., Sept. 6.—Five Atlantic City men who left the inlet early this morning in a small motor boat on a fishing trip, were reported lost tonight and United States Coast Guards who began a search had not located them up until midnight.

The missing men are Samuel Katz, 3 North Delaware Avenue; Michael Harris, 815 Adriatic Avenue; Abe Kaplan 1,615 Atlantic Avenue, and two other men whose names were not ascertained.

CARS SKID, FOUR DIE ON HOLIDAY OUTINGS

Two Nurses and Child Killed by Train in New Jersey—Taxi Crushes Girl Here.

MANY LESSER ACCIDENTS

Collisions Cause Several, Other Automobiles Turn Turtle—Pedestrians Injured.

Wet pavements, due to heavy rains over the week-end, caused many motor vehicle accidents in this city and its vicinity yesterday.

In the greater city one girl was killed and nineteen persons were injured. Two Canadian nurses and a small boy were killed and two other persons were injured near Hammonton, N. J., when an automobile in which they were riding was struck by an express train of the Philadelphia & Reading Railway.

A State trooper reported that the latter accident was due to momentary diversion of the attention of William Aitken, owner and driver of the automobile, when one of the occupants of his car saw a large snake wiggling into a clump of brush beside the road.

Aitken, whose home is at 1,179 Bergen Street, Camden, jammed on his brakes when he saw the Cape May Flyer was approaching the crossing of Wheat Road, about three miles from Folsom, on which he was driving. The automobile skidded on the wet paving twenty feet into the path of the locomotive, and Miss Rose McGannon, 22 years old, and Miss Anna Skinner, 25, graduate nurses, of Toronto, Ont., and 5-year-old William Williams, Aitken's grandson, of 713 Wallace Street, Philadelphia, were killed instantly. Aitken and his wife, Ida, an aunt of the dead nurses, also were carried in the wreckage of the automobile about twenty feet. When the train was stopped 500 feet further on and the crew and many of the passengers ran back, Mrs. Aitken was found to be in a critical condition. Her husband had escaped with slight cuts and bruises on the head and body.

Taken to Hospitals.

The bodies of the two nurses and the boy were placed in an ambulance with Mrs. Aitken, who was unconscious, and taken to the West Jersey Hospital at Camden. Aitken was taken in another ambulance to the Hammonton Hospital after he and his wife had been attended at the crossing by Dr. A. L. Esposito of the latter hospital.

Passengers from the train had commandeered an automobile to drive to Hammonton to inform the authorities of the accident. Swain Godfrey, a druggist there, telephoned the hospital and the State Police. Dr. Esposito took Trooper Carlson to the scene in his ambulance.

Aitken said Miss McGannon and Miss Skinner had come to his home a few days ago to spend part of their vacation with his wife. His grandson also was visiting the Aitken home. The two young women early yesterday expressed a desire to see Cape May, and he and his wife decided to join them with the boy.

He said that as he drove the automobile toward the railroad crossing, which has flashing lights as danger signals but no watchman or gates, one of the women in the party exclaimed, "Oh, look at that big snake." It was then, Aitken told the trooper, he turned his head.

His view of the railroad had been obscured by woods on either side of the road and it was not until he looked ahead of him again that he realized his danger. Then he made the unsuccessful attempt to stop the automobile.

Killed on Visit to City.

Miss Ruth Floren, 28 years old, of 10 Carroll Street, Brockton, Mass., was killed soon after 12 o'clock yesterday morning when she was crushed against a pillar of the elevated railroad by a skidding taxicab at Sixth Avenue and Thirty-fifth Street. She was one of thirty young men and women who had come to this city from communities in the vicinity of her home to spend the holiday and were staying at the Hotel Seville, Madison Avenue and Twenty-eighth Street.

Miss Floren and Ruth Dahl, 21 years old, of 302 Salem Street, Rockland, started on a sightseeing tour on Sunday evening, accompanied by Walter Parker of Braintree, Mass., and George Anderson of Brockton. They had visited Chinatown and had left the bus at Times Square before midnight, intending to walk down Broadway to the hotel.

As they were crossing Thirty-fifth Street, the taxicab, driven by Aaron Schur of 335 Crimmins Avenue, the Bronx, and with Benjamin Randall of 31 Willett Street and Miss Ida Barak of 201 Henry Street as passengers, was travelling south on Sixth Avenue. Schur told the police the two young pairs walked into the path of the taxicab from behind an elevated column. He could not swing away from them, he added, because another taxicab, northbound, was approaching. He said he jammed on his brake and while the forward wheels of the cab remained on the rails of the surface railroad the rear of the vehicle swung around, pinning Miss Floren against the pillar and knocking her companions down.

Patrolman Farrell of the West Thirtieth Street Station and Anderson, Parker and other men pushed the taxicab away from the column and freed Miss Floren. She was placed in another machine with her three companions, but she died while being taken to the French Hospital. Anderson, Parker and Miss Dahl were attended there by Dr. Amengol and then went to the hotel to inform the other visitors of the accident.

The two occupants of the taxicab received slight injuries and went home. Schur was arrested on a technical homicide charge, and later, when arraigned before Magistrate Norman J. Marsh in the Jefferson Market Court, was held in $5,000 bail for examination in the Homicide Court on Sept. 10.

Four Hurt in Rolls-Royce.

Miss Geraldine Feinman, 21 years old, of 948 Fox Street, and Miss Hattie Levine, 17 years old, of 1,363 Castleton Avenue, both in the Bronx, were injured seriously last night, and two youths, their companions on a motor trip through Westchester County, also were believed to have suffered hurts when the automobile in which they were speeding on the Bronx Parkway, near Tuckahoe, N. Y., skidded and overturned. The girls were taken in a semi-conscious condition by other motorists to the Lawrence Hospital at Bronxville. Their companions, whom they said they knew only as Louis and Arthur, staggered away and were believed to have been taken to some other hospital by motorists. The car, a Rolls-Royce, was taken in charge by the police, who up to a late hour had not established its ownership. Doctors at the hospital said each girl was suffering from concussion of the brain, internal injuries and cuts and bruises.

Four of Family Hurt.

Mrs. Annie Liebner, 50 years old, of 850 Kelly Street, the Bronx, her daughters, Lillian, 21, and Regina, 20, and her son, Bernard, 17, were injured late in the afternoon when the automobile in which they were riding was in collision with another car at Park Avenue and Sixty-second Street. They were taken to the Reception Hospital. Abe Harbiter of 284 East Third Street, who was driving their car, and Perry F. Huff of 15 East Fifty-eighth Street, driver of the second car, escaped without injury.

In a collision between an automobile and a surface car at Fordham Road and University Avenue, the Bronx, in the forenoon, Patrick Brady, 52 years old, of 2,819 Tilden Street, and James Cleary, 40, of 675 Hancock Street, both in Brooklyn, received cuts on hands and face. They were attended by an ambulance surgeon from Fordham Hospital and went to their homes.

Anthony and Joseph Tittelli, 38 and 36 years old, respectively, brothers, received slight cuts and bruises on the face and body when their automobile was in collision with another car at Cedar and Burnside Avenues, the Bronx, in the forenoon. They went home after being attended by a surgeon from Fordham Hospital.

Margaret Martin, 41 years old, of 129 Alexander Avenue, the Bronx, was injured seriously in the early part of the day when she was struck by an unidentified automobile near the Willis Avenue Bridge. She was removed to Harlem Hospital.

Catherine Martin, 45 years old, of 48 Park Avenue, was crossing Lexington Avenue at Thirty-seventh Street when she was struck by an automobile bearing a Massachusetts license number. The driver sped away without offering her aid. She was attended for a scalp wound by an ambulance surgeon from Bellevue Hospital and went home.

With Fiance and Cousins.

Special to The New York Times.

CAMBRIDGE, Mass., Sept. 6.—Miss Ruth Floren, who was killed by an automobile in New York, was the daughter of Ernest Floren, formerly of Brockton and now of Los Angeles, Cal. She lived in an apartment hotel at 119 Mount Auburn Street here and recently had been spending most of her week-ends with an aunt, Mrs. Wilhelm Floren of 10 Carroll Street, Brockton. She had been employed several years as a Secretary in the office of the Clerk of the Federal Court in Boston. She left Boston on Saturday with a party of young men and women from Greater Boston for New York. The party included Miss Floren, her fiancé, Walter Parker, and her cousins, Ruth Dahl of Rockland and George Anderson of Brockton.

CONEY ISLAND HIT BY RAINY WEATHER

Concessionnaires Gloomy as Holiday Brings Storm After Poor Season.

ONLY 200,000 AT RESORT

Part of Crowd, Lured to Beach by Few Moments of Sunshine, Is Drenched.

The last big holiday of the season at Coney Island was a dismal failure from every standpoint and increased the losses of the concessionnaires, who have bemoaned the fact that they had no business because it had rained on nine Sundays and so many other days of the season. Amusement proprietors and other lessees lost heart when they arrived at Coney Island and made their own weather observations.

The skies were overcast in every direction, and a heavy mist and drizzle continued throughout the forenoon. In the first part of the day there were not more than 12,000 visitors at Coney, and even those were not able to spend what they were prepared to spend, because the chutes and other outdoor thrillers were not in operation.

For a little while in the afternoon the skies parted long enough to show patches of blue and gleams of sunshine. With the promise of fair weather Coney Island soon was visited by more than 200,000 holiday makers. They were just beginning to enjoy themselves when dark clouds rolled up from over the ocean, thunder rumbled, lightning began to play and the Coney Island crowds were drenched by a sudden downpour, which inundated Surf Avenue, stopped motor traffic and blocked rapid transit lines in Brooklyn.

The Coney Island concessionnaires shook their heads and said they could see nothing but financial ruin. They abandoned plans to start a week's fireworks display last night because the rain continued to fall. If the weather is fair the fireworks will start tonight and continue nightly until Sept. 13. Coney Island will celebrate Mardi Gras from Sept. 13 to 19, inclusive.

Special to The New York Times.

ATLANTIC CITY, N. J., Sept. 6.—The crowds at Atlantic City, estimated at anywhere from 300,000 to 400,000, were favored by fair weather this morning when the sun broke through threatening clouds and sent thousands of bathers into the surf. The temperature was near 90 degrees. Many visitors intend to stay over for the beauty pageant, which begins tomorrow night.

The railroad terminals were congested tonight with thousands of passengers struggling to get aboard trains, which were sent out as fast as loaded. Concessionnaires all reported that the Labor Day crowds were the largest of the season.

SURGEON'S CHARITY MAY COST HIM A HAND

Dr. R. E. Brennan Infected When Operating at Polyclinic—Is There Now as Patient.

Dr. Robert Emery Brennan, a leading surgeon in New York and a member of the staff of the Polyclinic Hospital, is suffering from a serious case of blood poisoning and is in danger of losing his right hand, it was learned yesterday. It is believed he was infected when operating on a charity patient.

Dr. Brennan had performed four operations on Friday at Polyclinic, 345 West Fiftieth Street, where he is now a patient. That evening he became ill and went to the hospital, where it was found that one finger on his right hand was infected. Drs. Frederick C. Keller and Howard Lilienthal operated on him at once. On Saturday a second operation was performed. It has not been found necessary to amputate and the surgeons hope to save his hand, but they said yesterday that a complete cure would be a matter of several weeks. Dr. Brennan's condition was reported then as improved.

Dr. Brennan is 46 years old. He saw service on the staffs of several hospitals before going to Polyclinic. His work in general surgery has won him recognition from leaders in the profession here. His father was a prominent physician in Louisville, Ky., and several others of the family are doctors. He received his medical training both in this country and abroad. In the war he was chief surgeon on the transport Kroonland. He is well known socially as well as professionally. He is a bachelor and lives with a brother, Albert Brennan, at 1 West Sixty-fourth Street.

BOLT HITS ACTRESS'S CAR.

Alice Brady, the actress, was a half hour late last night for the opening of "Sour Grapes" at the Longacre Theatre because her automobile was disabled by lightning in Central Park near Fifty-ninth Street.

Miss Brady was riding through the pouring rain on the Sixth Avenue driveway when she saw a blinding flash, followed by what she thought was an explosion. It struck the front of the hood, silencing the motor but otherwise not damaging the car. The actress, somewhat shaken and unnerved, but otherwise uninjured, took a taxicab for the rest of the trip to the theatre.

RETURNING CROWDS DELAYEDANDSOAKED

Continued from Page 1, Column 7.

spread throughout Harlem, and quickly the West 129th Street section was filled with taxicabs struggling with each other to pick up the first passengers. Taxicabs and passengers got in the way of each other, and the tangle became worse as each succeeding ferryboat landed passengers. Six Fort Lee ferryboats were operated without schedule, going out as fast as loaded. The police of the West 100th Street Station finally succeeded in getting the traffic in hand.

The Central Railroad of New Jersey reported that its trains were arriving from five to ten minutes late because warnings had been sent out by the chief dispatcher to the engineers to proceed slowly. A dazzling electrical storm was interfering with vision as well as with electric signal systems. The railroad had made preparations to handle 40,000 passengers from Atlantic City, Seabright, Asbury Park, Long Branch, Belmar and other coast resorts, but that mark was not reached because the stormy weather caused many holiday visitors to stay over night at the resorts where they happened to be.

Lackawanna Late Too.

Warnings to engine drivers to proceed cautiously were sent out also by the chief dispatcher of the Lackawanna Railroad. Locomotive engineers delivered their trains at the terminals anywhere from three to fifteen minutes late. Lackawanna passengers from the Pocono Mountains and the Delaware Water Gap reported that they had enjoyed good weather before they approached New York.

Motor cars were waiting two and four abreast and in lines a half mile long as early as 6 o'clock last evening at the approaches of the West Shore ferries at Weehawken and at other ferry entrances on the New Jersey shore. The police at Weehawken estimated that there were 400 cars in line extending from the ferry slip along Pershing Road that leads from the slip to Hudson Boulevard.

The West Shore ferries from Weehawken to West Forty-second Street abandoned schedules. They were run across the Hudson as fast as the boats could be loaded. Seven ferries were in operation, including one operated between Weehawken and Cortlandt Street.

The rain caused discomfort and delay to thousands of motorists who crossed the Hudson River by way of the Lackawanna ferries in Hoboken, and the Erie, Pennsylvania and Central Railroad of New Jersey ferries from Jersey City to Liberty, Twenty-third and Christopher Streets.

Great congestion was caused on Hudson Boulevard, the main north and south artery on the New Jersey shore, which is fed by highways from Atlantic City, Asbury Park, Long Branch and other coast resorts. The congestion there was so great that it taxed the best efforts of all the regular and extra policemen who were assigned there by the Traffic Bureau of Jersey City. Automobile traffic through the whole of Hudson and Essex Counties, New Jersey, was slow on account of rain.

Motorists generally refused to take chances, preferring delay to risks by skidding and collision. Conditions were made worse along Hudson Boulevard when the lighting systems were put out of commission by lightning and side streets were flooded. Linemen of the Public Service Corporation were kept busy in the early part of the evening repairing dead power wires. In places along the Boulevard, lights went off and came on at intervals, causing annoyance to pedestrians as well as motorists.

Floods along the highways east and west of Somerville, N. J., marooned thousands of holiday motorists there. An all-day rain suddenly gathered force and fell like a cloudburst at 4 o'clock in the afternoon, when the homeward rush was at its peak. Gutters and culverts along the highways were insufficient to discharge the floods, and in low spots the State highways were under water three and four feet.

The roads between Somerville and Raritan, N. J., as well as High Bridge, N. J., on the west, were flooded, as were the highways between Somerville and Bound Brook. Some of the first cars that passed along the roads after they were flooded plunged right into the swirling waters and the water came over the floor boards, submerging ignition systems and stalling the cars. The cars that were stalled held up traffic behind them, and in some places the lines were a mile and a half long.

The police of Somerville hurried to the places of the worst flood and warned motorists not to try to negotiate the waters. They arranged detours and showed drivers how to get around the broadest pools.

In Somerville, it was reported, heavy rain was still falling and motor traffic was becoming more and more congested as night came on.

Record on Hudson Bridge.

Motor traffic across the Bear Mountain-Peekskill bridge broke all records after automobilists had begun to start home. Southbound traffic caused so much congestion on the Albany Post Road, with which it formed a junction just north of Peekskill, that the police of Peekskill found it necessary to detour a large part of the traffic eastward to Yorktown Heights and thence southward on the Saw Mill River Road through Briarcliff Manor to Yonkers. The detour added eight miles to the homeward journey by the Albany Post Road.

From 8 o'clock in the morning until 6 o'clock last evening the Bear Mountain Bridge count showed that more than 9,000 motor cars had paid tolls there to cross the Hudson River. Cars were still rolling over the long suspension bridge in a solid line last night and the bridge authorities said that the total would exceed 10,000 before midnight, as against a previous record of 8,400 on the Fourth of July.

Automobilists were on the highways in greater number than ever before, despite the weather. The rain extended over much of New York State and New England.

The main highways through Westchester County were crowded to capacity and the State Police estimated that it was the busiest Labor Day on the roads in the history of the county.

All available troopers from Troop K were directing traffic at all rural traffic points, from the New York City line to Northern Westchester. Many minor accidents were reported, but no injuries.

Morris Gest, theatrical producer, reached his New York home about 10 o'clock last night after a four and one-half-hour drive from Long Beach, L. I. He said that there were thousands of automobiles in a long line into Brooklyn and that they were crawling along at snail's pace. He saw many abandoned cars alongside the road in the mud.

47 PERISH IN FLAMES AT IRISH FILM SHOW

Continued from Page 1, Column 6.

loft floor soon collapsed, precipitating about a dozen people to the ground floor. One man crawled over the roof by a drain pipe, but was forced to relinquish his grasp when the pipe became too hot to hold. He fell to the earth and was badly hurt.

One whole family was burned to death. It consisted of Jeremiah Buckley, a school teacher; his wife, child, brother and sister-in-law and servant girl.

When firemen arrived at Dromcollicher the building was a mass of debris. All they could do was to remove the charred bodies, many of which were unrecognizable.

Besides the Buckley family the following persons are known to have lost their lives:

Philip Savage, Anthony McCarthy, Florence Macauliffe and her daughter, Robert A'Hern, Mrs. Brigid O'Brien and her 15-year-old daughter Nellie, two men named Barry and McCarthy, Miss Erwin and William Patrick Savage.

Little hope for many of the seriously injured is entertained.

One previous movie performance had been given in the garage loft.

K. Sulka & Company
SHIRTMAKERS AND HABERDASHERS
FRENCH LINEN SHIRTINGS
Never before have we shown so many Wonderful French Linen Shirtings as we are now offering in Wide Variety of Unusual Designs and Colorings.
Shirts-to-Measure, $8.00 Upward
512 FIFTH AVENUE—AT 43D STREET
NEW YORK
LONDON 27 OLD BOND STREET PARIS 2 RUE DE CASTIGLIONE

B. ALTMAN & CO.
Gentlemen's Clothing and Furnishings

A Year 'Round Coat
The camel hair polo coat is recognized everywhere as the necessary all-season garment—cool in Summer, warm in Winter. In a natural or dark shade it is suited either to sports wear or town wear—any time of year—any kind of weather—smart, informal, comfortable
Single-breasted Coats, $125.00
Double-breasted Coats, $135.00
Camel Hair Caps, $5.50

The CLUB WINDOW Says:
Many well-dressed men wear their pocket flaps on the inside. This is quite correct.
Entire contents copyrighted, 1926, by B. Altman & Co.
ALTMAN SQUARE
FIFTH AVENUE—THIRTY-FOURTH STREET—MADISON AVENUE—THIRTY-FIFTH STREET

Amplify Life's Comforts —Simplify Its Problems
DON'T worry about servants and endless housekeeping problems. Forget household responsibilities. Live in peace, comfort and luxury at the San Remo. Enjoy the complete, efficient San Remo Hotel service. Receive one bill for everything—rent, light, telephone, valet service, laundry—and food, too, if you've enjoyed the excellent cuisine served in the San Remo Restaurant.
Come in now and look over a few of the magnificent suites available—many of them overlooking the Park. Large, light, airy rooms with high ceilings and big closets. We'll be glad to welcome you.
Robert D. Blackman
HOTEL SAN REMO
A RESIDENTIAL HOTEL OF REFINEMENT
74th Street and Central Park West

Always "On the Job"
THE only certain way to control the future distribution of your Estate is to leave a Will which is as nearly unbreakable as is humanly possible. Your lawyer can draw such a Will for you.
The best way to insure the proper management of your Estate is to appoint an experienced Corporate Trustee who never travels, never takes a vacation—but is always "on the job." This Company, for example.
LAWYERS TRUST COMPANY
Capital and Surplus, $6,000,000 Incorporated 1899
160 Broadway, New York 44 Court Street, Brooklyn

MISS BARRETT BACK; IS CHEERED AT PIER

Returns From Channel Attempt in Third Class—Greeted by Friends and Leads Parade.

HER $2,000 DEBT CLEARED

Fund Raised by Passengers on Leviathan Led by Pershing—Will Rogers Radios $500.

SWIMMER FEELS 'SATISFIED'

Says She Had to Quit After Nearly 22 Hours in Water Because of Cold—Reveals Aim to Be Singer.

Miss Clare Belle Barrett, the Pelham Manor school teacher who made a heroic attempt to swim the English Channel last month, came home on the Leviathan of the United States Lines yesterday morning, cheered on all sides as if she had won and acclaimed on red, white and blue banners as "American's Long-Distance Swimmer."

She arrived free of the $2,000 debt accumulated through the expenses of the Channel swim. Passengers on the Leviathan, led by General John J. Pershing, raised a purse of $2,000 for her at a concert on shipboard on Saturday night. The first $500 was wirelessed from London by Will Rogers, who said Miss Barrett was "a wonderful specimen of American womanhood." General Pershing, too, voiced his admiration for her long, plucky swim, saying, "It was a marvelous thing. I don't know of any man who could have endured what she went through."

She Is "Satisfied."

In all her public appearances during the day Miss Barrett spoke not a word of regret for her inability to complete the Channel crossing. Repeatedly she said she was proud of the achievements of Gertrude Ederle and Mrs. Clemington Corson in swimming the Channel, but she was also "satisfied" with her own endurance record of swimming forty miles and remaining twenty-one hours and forty-five minutes in the chilly, fog-bound Channel water.

Five hundred friends and admirers were expecting Miss Barrett at the first-cabin gangway of the Leviathan when the liner docked yesterday morning. They included a delegation from the New Rochelle Rotary Club, pupils and teachers from the James Monroe Junior High School in the Bronx, where Miss Barrett is swimming instructress, and members of her family. Instead, however, Miss Barrett left the ship by the third-class gangway. She had traveled home in the same modest way she had gone over, in the third-class tourist cabin, with her nurse and companion, Miss Grace B. Leister of Baltimore.

Some welcomers recognized her tall figure on the gangplank. Her round, kindly face lit up with a smile as they rushed over and surrounded her. She had lost 16 of her 205 pounds in training for the Channel grind and in the long swim across. She wore a brown tailored sport suit, obviously neither new nor expensive, a khaki-colored blouse, a tan and brown felt hat and a pair of broad tan oxfords. Over her arm she carried a dark brown velour coat.

Greets Mother First.

First she embraced her mother, Mrs. Nathan Barrett of Pelham Manor, a little woman in an old-fashioned black dress and hat. Then she greeted relatives and friends from school and talked modestly yet frankly of her Channel experiences. Again and again she said she was grateful for all the kindness and consideration she had received since she arrived in England, unheralded and without financial backing.

"I made up my mind last September," she explained, "that I was going to swim the Channel, and I was not going to let anything change my purpose. When I could get no support in New York I decided to form a stock company and borrowed $100 from twenty friends. That is how I got the $2,000 to go over."

She smiled as she told of the incredulity of her friends when she said she was going to England with such scanty resources. "Somehow everything came to me just when I needed it," she said. "My pilot, Captain Learmont, volunteered his services, and my trainer, Walter Brickett, did the same. All I had on the swim across was a small launch, which kept a quarter of a mile ahead, and a rowboat with Brickett, the oarsman and Miss Leister."

Simply Miss Barrett told the dramatic story of her long swim in the Channel, and finally of the dense fog and cold which crept up late in the afternoon and closed in around her. "I felt fine all of the time, but I got cold," she said. "I had to give up at last because of the cold. I had the endurance and in my own mind I feel that I am a success."

Confident of Endurance.

She admitted that Gertrude Ederle would beat her in a speed race, but asserted she could outlast any swimmer in America in an endurance test. Asked whether she would make the attempt again next year, Miss Barrett said she was undecided. She said she had received some offers to make public appearances, but that she had made no contracts of any kind, and intended to return to teach swimming at the James Monroe High School, "for a little while at least."

"I'm not going to give up my job," she declared. "Jobs are not easy to get. I guess I can find a way to take up singing."

And here Miss Barrett revealed why she had undertaken the grueling test in the Channel.

"I want to sing, and I shall, sooner or later. That's why I made up my mind to swim the Channel. I wanted to make the thing certain. I knew if I did it I might make a great deal of money." Her ambition, she said openly, was to become a successful contralto singer in concerts.

Miss Barrett had heard nothing before yesterday about a proposed race around Manhattan for a $25,000 purse. "I can't talk of any future plans now," she said. "Nothing has been said to me about such a race. If they really want to make an offer I'll consider it, of course, but I can't commit myself ahead of time."

When the questioning was over and she had greeted relatives, Miss Barrett was escorted down the long pier to a line of gayly decorated automobiles and buses waiting outside on Twelfth Avenue. Lending color to the occasion were eighteen legionaires who appear in the prologue to "Beau Geste," the motion picture of the French Foreign Legion at the Criterion Theatre. Miss Barrett got into an open touring car with her mother, her brother, Nathan Barrett, and Martin Stern of the Criterion Theatre, head of the Reception Committee, and a parade through the midtown streets started.

Luncheon in Her Honor.

The procession went uptown as far as Columbus Circle, then down Broadway to Forty-fourth Street and the Forty-fourth Street Hotel, where a luncheon in Miss Barrett's honor had been arranged by John McGlynn, proprietor of the hotel. All along the route crowds ran to the curb to catch a glimpse of Miss Barrett, who was standing in the car waving an American flag.

Those who spoke at the luncheon included T. Harold Forbes, publisher of The New Rochelle Standard-Star, and Dr. Henry E. Hein, principal of the James Monroe School, who paid tribute to Miss Barrett's courage. "She symbolized the dauntless courage of the human heart," said Dr. Hein. "Whether the Channel is conquered or not does not matter much, but whether we have courage or not matters very much."

In the afternoon Miss Barrett and her party attended a matinee of "Beau Geste" at the Criterion Theatre. During the intermission she made a little speech to the audience, telling of her own swim and then saying, "All America is proud of Gertrude Ederle and Mrs. Corson, who swam the Channel." She received an ovation when she left the stage.

Later Miss Barrett and her family held a reunion and dinner at the Forty-fourth Street Hotel, after which they attended a performanc of "The Little Spitfire" at the Cort Theatre as the guests of Myron Fagan. Miss Barrett and her mother remained in New York overnight, but plan to return to Pelham Manor today.

Some resentment was expressed by New Rochelle residents because Mayor Benjamin B. Badeau failed to extend an official welcome to Miss Barrett on behalf of the City of New Rochelle. The Mayor had been scheduled to head the committee of welcome yesterday, but did not appear. Officials of the New Rochelle Rotary Club are planning a local welcome for Miss Barrett a week from tomorrow night.

SWIMMER WHO NEARLY CROSSED THE CHANNEL.

© Times Wide World.

Clare Belle Barrett, at Right, Pictured Aboard the Leviathan on Her Return Here. With Her Is Grace Leister, Her Companion.

LEAGUE ASSEMBLY MEETS IN GENEVA

By EDWIN L. JAMES.

Continued from Page 1, Column 3.

and the bringing into effect of the Locarno Treaties through the admission of Germany into the League. He said pessimists might find that the League had not done much about disarmament, but that would be unjust. The disarmament problem was, he said, nothing more nor less than the problem of the political, social and psychological state of the world, and the progress toward pacification in the last seven years he considered important progress toward disarmament.

He added that it was certain the disarmament problem could not now be solved completely, but that the League intended to go ahead with the work of the important first stage of limitation of preparations for war. It was best, he said, to go slowly, for the failure of an ill-prepared conference would be a catastrophe. He thanked Germany and the United States for their cooperation.

"Real Reconciliation" Achieved.

Turning then to the Locarno policy to be brought into operation through the admission of Germany into the League, Dr. Benes referred to it as "a real reconciliation of the great European nations which took part in the World War," and as "insuring for a long time to come security and peace to a very large part of the world." He saw the Locarno treaties as nothing more nor less than the application of the Covenant of the League of Nations, and the Rhineland Treaty itself was only one of the local agreements for security on which the League decided.

"This treaty" he said, "is in no way reminiscent of the alliances of other days, which aimed at establishing false security by a balance between groups of powers by secret alliances which only too frequently masked ambitions and warlike intentions."

Dr. Benes pointed to the long series of arbitration treaties concluded in the last twelve months as showing the spread of the Geneva gospel.

Recalling the failure to admit Germany last March Dr. Benes reviewed the work which had been done to meet the difficulties of the dispute over Council seats. He expressed heartfelt hopes that Geneva would not have the sorrow of seeing "the departure from among us of some of the States dearest to us." He said he had not lost hope, because the League was "anxious to accord the largest possible measure of their rightful share to all civilizations, old and new, to all forms of culture and to all those inestimable riches contributed out of the long past."

Vacant Seats at Session.

Spain's seat was empty when the Assembly met this morning but it is noted that Madrid has not given the necessary two years' notice for withdrawing from the League. Diplomatic soundings have taken place—necessarily hampered by the political conditions of the moment in Spain—and it is entirely possible that the League may name Spain to one of the new semi-permanent seats in the hope that she will resume her place on the Council.

The seat of Brazil was vacant, while the seat of Argentina, who for the last four years has not taken her full role in League affairs, was occupied by an observer. This situation reflects the position with regard to the place made in response to Brazil's demand. Full return of Argentina to League activities—she has not paid all her back dues—is being favorably prepared and if Brazil refuses the place it may go to Argentina.

Great interest is being shown in the letters which the Turkish Government has written to leading League members inquiring as to the likelihood of Angora getting a seat on the Council as the representative of Islam if she applies for membership to the League. While the procedure she suggests is somewhat irregular her inquiry is receiving careful and not unfriendly consideration.

Thus the Seventh Assembly of the League gets under way with some joy, with some trouble, with some smiles and some tears. It is at least something that the seventh session has arrived—Russians, Americans and Mediterranean Dictators to the contrary notwithstanding.

THREE RESERVATIONS APPROVED AT GENEVA

World Court Conferees Plan to Remove Snags When America Is Member.

GENEVA, Sept. 6 (AP).—The special committee of the World Court Conference having under consideration the American reservations to adherence to that body, is understood to have decided at a secret session today to recommend acceptance of the first three of the American conditions. Sentiment appears to increase as to the likelihood that all the reservations will eventually be approved.

There was considerable discussion over the second reservation, which assures the United States the right to participate in the election of Judges of the Court. The whole spirit of the deliberations was an endeavor to arrange a formal acceptance so that the United States will have nothing to do officially with the League of Nations, the delegates believing that this best meets American wishes.

As Article 4 of the World Court statutes declares that Judges are to be elected by the Council and Assembly of the League of Nations, the committee decided that this article must be amended to permit American participation, but that the amendment should be made later in consultation with the United States after it adheres to the Court.

It is probable that the Assembly will be asked to adopt a resolution authorizing the United States to vote in some form.

The third reservation relating to the expenses of the Court proved difficult because the budget of the Court is part of the general budget of the League of Nations. This will probably be settled along the line of Germany's contribution to the expenses of the International Labor Bureau. Germany makes a private contribution, without involving the financial mechanism of the League of which it is not yet a member.

USE BLOOD OF ANIMALS IN TRANSFUSION CASES

Prague Scientists Assert New Serum Removes Poisons, Leaving Healthy Corpuscles.

Copyright, 1926, by The New York Times Company.

By Wireless to THE NEW YORK TIMES.

GENEVA, Sept. 6.—A message from Prague to the Geneva Tribune states that Professor Jurewitch and his assistant, Dr. Mlle. Jelegina, have made a medical discovery of great importance.

Until now transfusion of blood could only be made between human beings, as blood from animals is poison for the human system. The two scientists after many years of experiments have succeeded in eliminating the harmful toxins from the blood of animals by means of a special serum, with the result that only healthy red corpuscles remain, and these can be injected into men or women with safety and benefit.

This discovery, it is said, will give far greater liberty in blood transfusion and open a new phase for physicians in the treatment of diseases where the patient suffers from a lack of blood.

HAIR BOBBING DELAYED, GIRL OF 15 ENDS LIFE

Disappointed When Father Advised Her to Postpone Trip to Barber.

Special to The New York Times.

BRIDGETON, N. J., Sept. 6.—Coroner Herbert G. Johnson and a jury will hold an inquest Wednesday night into the suicide of 15-year-old Annabelle Lewis, a school girl, who shot and killed herself Sunday morning at her home on a farm five miles north of here. She was found by her family upstairs in the room of her father, Howard P. Lewis, with his shotgun, which she had used to shoot herself, beside her body.

Disappointment over the fact that she was not to have a chance to have her bobbed hair trimmed before entering the Bridgeton High School as a Sophomore tomorrow, coupled with a rebuke because she was late for breakfast Sunday morning, are thought to have driven her to suicide in a fit of temper.

Lewis said today that his daughter had wanted to come to Bridgeton Saturday to have her hair cut. He said that the only way she could get to town was by riding in with him on his wagon with its load of tomatoes. She refused to go that way, he said, and appeared very much disappointed when he suggested that she defer the visit to the barber until Tuesday afternoon or Wednesday.

Reprimanded by her mother for coming downstairs late and not helping with the work, the girl refused to sit down with the rest of the family at breakfast on Sunday. She went upstairs, loaded the shotgun, and shot herself. The gun was kept for purposes of protection, Lewis said.

The funeral will be held tomorrow from the home of Claude Lewis, an elder brother, who lives in Bridgeton. The inquest will be held in Seabrook School.

FACING PENNSYLVANIA STATION

There are no dark corners or unproductive areas in this office building—it has a "T" shape floor plan.

A. H. O'BRIEN
Managing & Renting Agent
Office on Premises
Tel. Chickering 9725

Pennsylvania Building
225-241 W. 34th ST.

The Berkshire
31 EAST 51st STREET
CORNER MADISON AVE.

YES, The Berkshire's location is *quite* the acme of convenience... A "dash-out-and-get" distance from the Avenue shops—a "first quarter mile" from the theatres.

Mr. Martin Sweeny, Managing Director.

READY OCTOBER 1st

PEASE & ELLIMAN INC.
340 Madison Avenue
Murray Hill 6300
Branch 31 East 60th Street

Daily Style Hint For Well-Dressed New Yorkers

NEW YORK, September 7—Contrary to common impression, there is always a reason behind a fashion. Styles don't just happen, as "actresses will occur in the best regulated families." Madras cloth is so much in vogue for shirts because it is light in weight and wears and washes so well.

Totally new autumn colors and patterns in madras shirts. Starched turn-over collar attached following the fashion in soft-collar shirts. Exclusive, but not expensive.

John David

Wanted.. exceptional salesman

The earnings for the man who gets this position will be limited only by his ability to sell.

A drawing account and a liberal commission are offered—the most desirable form of compensation to the type of man we seek.

The product is electric refrigeration. It has an unusually strong selling history and will be generally advertised.

Appointments will be made by letter only. Address the Coldak Corporation, Eight West Fortieth Street.

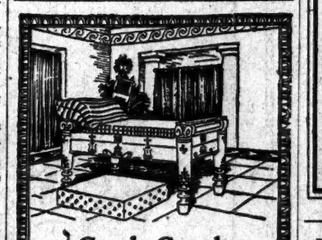

Greek Couch

Diogenes spent his days searching for an honest man, and, when discouraged and weary, retired to a tub to sleep.

His search would have been better rewarded, and his rest more peaceful had the ancient Greeks known the luxury of Hall's Pure Horse Hair Mattresses and Box Springs.

Hall's Elton Set invites repose, and a comfortable night's sleep is a good foundation for an honest day's work.

FRANK A. Hall & SONS
Bedding Specialists
25 West 45th Street New York
Established 1836

The Apartment House PLUS

COMFORT

A VERY important attribute of the ideal apartment house. Here one has abundance of light and air. Three-room apartments, large, pleasant rooms with kitchenette, $2,000 annually and up. Plenty of closet room. Also one and two-room apartments at rentals proportionate.

Restaurant on ground floor. Hotel and maid service if desired.

Apply to Mr. Merritt, on premises, or

J. C. & M. G. MAYER
565 MADISON AVENUE

EXINGTON
157 E. 72 St.

BONWIT TELLER & CO.
The Specialty Shop of Originations
FIFTH AVENUE AT 38TH STREET

The Agnès Hat
OF FELT WITH METAL LACE
INSPIRED BY THE HEADDRESS OF A
"Congo Belle"

Exactly reproduced in our own workrooms 30.00

FRENCH MILLINERY—MAIN FLOOR

Lovely Hats by the TAILORED WOMAN

TAILORED WOMAN millinery is in its pleasant, enlarged new home on the third floor of the Tailored Woman Shop! Here, under light that streams in from long windows facing the Avenue, our new Fall hats are revealed in their loveliness. Felts, velours and velvets, French in spirit and design—fashioned with Tailored Woman care and skill. And their prices—which range from $12.50 to $30—are well within the bounds of good sense and good value.

THE TAILORED WOMAN
632 FIFTH AVENUE
Opposite the Cathedral

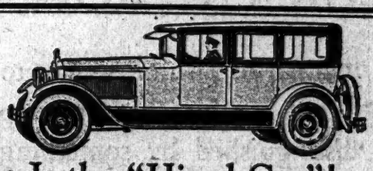

Gone Is the "Hired Car"! these are Smart Private Motors!

for Your Use—Any Time!

New Straight-Eight Packards
Uniformed Chauffeurs

$4 an hour for 5 hours or more
$5 an hour for 4 hours or less
SUNDAY RATES
$5 an hour for 6 hours or less
$4 an hour thereafter

Ask the Man Who Hires One!

45 VANDERBILT AVE. MURRAY HILL 3940

GRAND CENTRAL PACKARD RENTING CORPORATION
J. P. CAREY

ANY DAY - ANY HOUR - ANY WHERE - ANY WEATHER

PLOT TO KIDNAP ALFONSO FOILED

Continued from Page 1, Column 1.

Premier de Rivera and the other members of his Government. Enemies of the present régime concentrate their attacks on the Premier and this adds to his importance. His behavior in the present crisis has, as usual, been bold and energetic.

It had been arranged to take a plebiscite starting this week, in which the people will be invited to pass judgment on the work of the Government since the establishment of the Dictatorship just three years ago. The holding of this plebiscite, which was suggested by the Patriotic Union—a body created by the Government—is another bold move on the part of Premier de Rivera. By allowing the people to vote he is laying himself open to possible disillusionment, although his prestige may easily be increased by the trial. It is certain, however, in any case that the votes will reflect almost entirely a judgment upon the Premier personally.

A Cabinet council was held in the Ministry of War last night. It lasted from midnight to 2:30 A. M. The Ministers of Finance and Foreign Affairs came to Madrid from the provinces in order to take part. Another Cabinet meeting will be held tomorrow morning.

The censorship staff has moved to the Ministry of War, where presumably it is under the direct control of the Premier. All news sent from the country continues to be censored with the greatest strictness.

Laments Action at This Time.

The Noticiero del Lunes in this morning's issue, after stating the "rebellion" of artillery officers had been "dominated," goes on to declare that the country laments the action of the artillery corps, because it believes that at a time when great international problems are being faced no Government should be met with internal difficulties.

Today's Gazette publishes a royal decree relieving General Fabriciano Haro Porto, artillery commander, from his post at the Ministry of War.

Foreign Minister Yanguas has not returned to Madrid. He has decided to stay at San Sebastian for the present. Today he told journalists that the royal decree whereby artillery officers were ordered to surrender their commands was being carried out in Madrid, Barcelona and Valencia and was being extended to various other military regions.

De Rivera Regrets Casualties.

MADRID, Sept. 6 (AP).—The revolt of the artillery branch of the Spanish Army has been suppressed, General Primo de Rivera, the Spanish Premier, informed The Associated Press correspondent today.

"I am happy to say that the conflict has been settled," the Premier said, "but am sorry to inform you that the suppression of the mutiny of the artillery regiment in Pamplona cost the life of a Lieutenant and a private and the wounding of a Lieutenant and a soldier when that regiment refused to obey orders to surrender to military forces dispatched by the Government to restore order. I don't know of any other disorders.

"I am in possession of information from all parts of the country declaring that the rebellion has been suppressed and that no other branch of the army, active or reserve, has lent support to the mutineers."

Will Fix Penalties on Leaders.

This council will fix the penalties to be inflicted by the Government on the leaders of the rebellion, which will be apart from the punishment awaiting them by court martial.

While King and Government yesterday were anxiously awaiting news of the revolt and making every effort to cope with the situation, the Spanish people, as usual on Sundays, went to church in the morning and to bullfights in the afternoon.

Foes of De Rivera Arrive.

A significant event occurred today with the simultaneous arrival at Madrid of General Damaso Berenguer and General the Marquis Cavalcanti, present and former heads of the King's military household, respectively. Both are considered personal enemies of General Primo de Rivera.

José Calvo Sotelo, Minister of Finance and President of the Patriotic Union, also reached the Spanish capital today to attend tomorrow's Cabinet Council.

A later official statement indicates that the artillerymen stationed in Seville also were involved in the rebellion. The statement says they, too, surrendered to the other troops sent to displace them.

King Checkmates Premier's Foes.

Copyright, 1926, by The New York Times Company.

Special Cable to THE NEW YORK TIMES.

PARIS, Sept. 6.—Premier Primo de Rivera appears to be again the master of the situation in Spain. To universal surprise in this country he has succeeded in suppressing the revolt of the officers of the élite corps against the authority of his Government, and has done it by adroit manoeuvring of the King to his side at a moment when every one believed and all evidence pointed to the fact that it was the intention of the King to change the form of the Government.

There seems little doubt that the plebiscite which has been arranged on much the same lines as the famous plebiscite of Napoleon III will result in an overwhelming vote of confidence for the continuance of the present régime, and what was a very shaky situation may be turned into one of greater stability than Spain has known for many generations.

The rôle of the King in this adventure has apparently throughout been one of dramatic moments. No reigning monarch ever made such a momentous trip as that of Saturday night from San Sebastian to the capital. During most of it King Alfonso drove his own automobile, racing across the country at a speed of forty miles an hour.

During that drive there is reason to believe he was quite uncertain how he would act when he met his Ministers or, indeed, what the situation exactly was. It was there that Primo de Rivera showed his skill. He was able to prove to the monarch that what had been indiscipline was fast becoming an open revolt against the Government and King.

Prince of Wales Visits Queen.

Copyright, 1926, by The New York Times Company.

Special Cable to THE NEW YORK TIMES.

PARIS, Sept. 6.—The Prince of Wales, who was vacationing at Biarritz as the Earl of Chester, quietly motored to San Sebastian yesterday in the most alarming period of the rebellion and paid a brief visit to the Queen of Spain, whom the King left there when he rushed to Madrid yesterday in the early hours of the morning. Apparently undisturbed by the sensational reports which came from Spain all day yesterday, the Prince accompanied by only several members of his intimate suite, motored to the Castle of Miramar near San Sebastian, where the Queen is staying. This was the Prince's second visit to Spain, the first occasion being in 1924. After a short visit the Prince returned to Biarritz.

A dispatch from San Sebastian printed in The Paris Herald says the Queen of Spain had a long conversation yesterday afternoon with Alexander P. Moore, former American Ambassador to Spain, who visited Mr. Moore was informed at considerable length concerning the cause of the present rebellion, the chief reason in the opinion of the Queen being the fact that officers in the Spanish army who did not serve in Morocco feared that the new decree establishing promotion by merit instead of seniority would place them in a secondary position.

Barcelona Quiet Through Mutiny.

Copyright, 1926, by The New York Times Company.

Special Cable to THE NEW YORK TIMES.

BARCELONA, Spain, Sept. 6.—Officers in Barcelona shared in the artillery mutiny but without any effect on public order. Imposition of martial law surprised the population as they regarded the matter as one affecting only the artillery officers.

It was announced the mutinous officers had submitted at 6 A. M. and in accordance with the Government's orders had left their barracks, having first dressed in civilian clothes.

PUBLIC NOTICES

One dollar an agate line.

INFORMATION WANTED WHEREABOUTS of Frances Ella Smith, born at West Stockbridge, Mass. Any children of Edward Theodore Smith, born at West Stockbridge, Mass. Father's name—Amos. Mother's name—Jane Wilcox Smith.
WILLIAM S. SMART, Administrator,
Canaan, Conn.

Advertisements may be ordered for insertion at the subway level office of The New York Times in the Times Building.

REICH LACKS FAITH IN THE DAWES PLAN

Extremists Say It Is Ruining Germany, Few Believe Payments Can Be Concluded.

ALL OPPOSED TO PAYING

Disapproval of Reparations Is Universal, With Repudiation of Sole Guilt for War.

PLAN HAS RESTORED CREDIT

Consumption and Savings Increase in Face of Reparations—Import Balance Small.

This is the second of a series of articles on economic, industrial and political conditions in Germany as observed by THE NEW YORK TIMES correspondent on the eve of the entry of the Reich into the League of Nations. The third article will be published tomorrow.

By LINCOLN EYRE.

Copyright, 1926, by The New York Times Company.

Special Correspondence of THE NEW YORK TIMES.

BERLIN, Aug. 25.—A German train was wrecked by criminal agency the other day and many passengers killed. Immediately Count Reventlow, die-hard militarist and spokesman for the ultra-reactionary Right, wrote in the chief Voelkische organ:

"Messrs. Stresemann, Marx and Luther, and besides them the parties which caused the adoption of the Dawes plan, are directly guilty of having brought about conditions without which this calamity could not have occurred."

The fiery count also proposed printing a list of casualties in railroad disasters during the last year topped by photographs of the three statesmen in question.

Reventlow's farcical accusation is an extreme instance of the bitter antagonism to the Dawes plan manifested by a considerable fraction of the German people. The plan's opponents, even the more moderate among them, are inclined to lay every evil in Germany at its door. To the Nationalists its very existence enslaves or crushes German commerce, industry and agriculture. To the Communists, and a good many Socialist labor leaders too, its purpose is to shackle the German proletariat to the chariot wheels of Anglo-American capitalism.

Lack Confidence in Dawes Plan.

And while the majority of Germans were in favor of accepting the program devised by General Dawes and his fellow-experts, and approve its workings thus far, virtually none of them believes that it can be carried out. No German will concede the possibility of the Reich contributing two and one-half billion marks annually for reparations. Against this profound feeling argument and statistical reasoning have about as much effect as a popgun against Gibraltar.

For—and herein lies the crux of the whole business—no German feels that the Dawes plan should be carried out; in other words, that reparations should be paid in so large a measure. Indeed, the Germans who feel that any reparations whatever should be paid are mighty few. This in no sense applies to the German Government, which never has betrayed by word or deed the least thought of failing to fulfill the obligations it has undertaken. The official position toward the plan remains unaltered: fulfillment to the extent that this is physically possible.

To believe that his country ought to pay reparations the individual German, however, must believe that the German Empire bears the sole guilt in causing the war. Only a handful of German pacifists subscribe to that theory. A large contingent of German liberals think the Kaiser is really to blame with Poincaré and the late Czar, but not more so. So that generally speaking the solemn attribution of war culpability formulated by the Versailles Treaty is flatly rejected by the citizens of the German Republic, and with it the complementary thesis of reparational obligation.

An Opportunist Attitude.

It is this sentimental or spiritual opposition on the part of the German people as a whole that is far more dangerous to the ultimate fulfillment of the plan than the present wild attacks of the Reventlows, or even the carefully prepared tabulations through which German economists seek to demonstrate the impossibility of Germany meeting its demands. Today all Germans are opportunists in their attitude toward the reparations problem. The only inherent difference between the Reventlow faction and the so-called pro-Dawes element is that the former contend, without providing any substantial proof, that the plan has been ruinous from the start, while the latter argue merely that although it was beneficial in restoring German credit and currency, it ultimately will prove inapplicable. Both groups, in other words, are agreed that the Reich cannot pay the sums the experts foresaw.

To claim that the Dawes plan has ruined or is ruining Germany at present is palpably absurd. Yet no less a power in the land than Dr. Alfred Hugenberg, the German Northcliffe, advanced exactly that contention in a series of diatribes published by his highly influential Nationalist organs a short time ago. The German State, the German banks, German industry, German commerce and German agriculture all were going broke, Hugenberg's scribes affirmed, owing to the intolerable pressure exercised by the Agent General for Reparation Payments in carrying out the plan.

What are the facts? The Dawes plan has been in operation since Sept. 1, 1924. From that date up till today not only has German currency been as good as gold, but German credit — despite fresh memories of the paper mark catastrophe—has recovered to the tune of foreign loans totalling close upon $1,500,000,000, of which America has been by far the largest contributor. As has been pointed out in a previous article, Germany passed through the inevitable crisis from inflation to deflation, leading to heavy unemployment, widespread business bankruptcy and restricted productivity. This crisis, however, now is virtually ended, and productive activity is regaining headway.

It may be parenthetically remarked that Dr. Kuelz, Minister of the Interior, recently admitted to American correspondents here that 1,000,000 unemployed would not be abnormal for Germany today. He explained that the normal pre-war total was 300,000, that there were then, however, 700,000 nonproductive men in the German army as against 100,000 today, and that besides fully 100,000 women were employed industrially today who before the war stayed home. To put it differently, if the pre-war average of 300,000 were to be regained nowadays, German industry would have to find jobs for 700,000 more workers than were on its payroll in 1913. This makes the total of the present jobless, 1,700,000, far less ominous than at first glance.

Two other phenomena tend to contradict Dr. Hugenberg's gloomy portrayal of the havic wrought by the Dawes plan. In the two years that it has functioned, consumption and savings both have increased throughout the Reich. This seems paradoxical—since there has been no corresponding rise of wages—until one recalls that during the mark's long fall savings bank deposits did not exist at all. Figures covering the whole country are unavailable, but it would appear that the aggregate deposits still are considerably inferior to the pre-war total. The difference probably accounts for the increased consumption—that is, the average German saves less and spends proportionately more than he did in 1913. Actually his money expenditure is less than in that year, but then his income is also less. What is significant, however, is that in 1924 the average weekly amount spent by a member of the big German cooperative societies was 3.22 marks, whereas during the first four months of this year (when industrial depression was at its worst) it was 4.59. Today the average is well over 5 marks.

Better Standard of Living.

The central cooperative executive states that the power of consumption is steadily growing and attributes it to a universal demand for a better standard of living. Only foodstuffs are handled by the cooperatives, but their sale of such luxuries as candies, preserves and imported fruits has increased tremendously. Obviously the Germans are also spending more for clothing, since all articles of wearing apparel are dearer than before the war. Tobacco, beer and wine also are more expensive.

The main argument of the anti-Dawes calamity howlers, however, is that the plan smothers industrial production. To keep alive, they quite truthfully assert, Germany must export more than she imports. She can never hope, they add, to achieve a foreign trade balance sufficiently favorable to meet the Dawes requirements, and unless the plan is scrapped altogether her balance will be inadequate to insure her own survival. Then, with a gesture of finality, the Reventlows and their press place in evidence the unfavorable trade balance recorded by the Reich in June and July.

Analysis of the returns for these two months, however, makes the picture quite a bit less black than these prophets of disaster would like to paint it. In the first place, one notes that the balance was favorable during the preceding six months. Next, one observes that German exports increased in value from 730,000,000 marks in May to 760,000,000 in June, and 823,000,000 in July. Then one remarks that there was virtually no increase in the importation of manufactured products—despite French and Belgian dumping made possible by the fall of the franc—and that the augmented quantity of foodstuffs imported was due largely, according to official diagnosis, to the importer's desire to get his stocks across the frontier before the going into effect of a higher tariff schedule on Aug. 1. Finally one realizes that it was only these increased purchases of foreign foodstuffs that turned the balance against Germany, at least in July, in which month she bought 417,000,000 marks worth of edible products abroad, or 124,000,000 more than in June. And the excess of her imports over her exports for July—excluding gold and silver shipments—was only 121,000,000 marks.

Gilbert on Foreign Trade.

It may be well to record the following observation on this subject uttered by S. Parker Gilbert, Reparations Agent General, in his report of June 15 last:

"The foreign trade of Germany, during the six months which have passed since the last report, has continued under the influence of unusual conditions. There has, on the one hand, been an internal business depression of exceptional severity, while at the same time foreign markets have been restricted, not merely by the barriers created against the freedom of trade but also by the continued depreciation of currencies in many of the neighboring countries. German export trade has, however, shown an increasing tendency to develop and during the past six months there has been a substantial excess of exports over imports."

During July the Reich paid into the Agent General's reparational account 93,000,000 marks, that sum representing the monthly instalment of the second Dawes annuity of 1,220,000,000 marks. The July payment was composed of the following items: budgetary contribution, 20,000,000 marks; transport tax, 22,900,000; interest on railway reparation bonds, 50,000,000; and interest on loans, 115,000. But in effect the whole amount represents a German export, and so might properly be added to the export total recorded in the foreign trade figures. If this were done, the July trade balance would be only slightly unfavorable. Obviously, however, this proposition is purely academic, and is disputed by a considerable body of economic opinion.

LADY ASTOR TO SPEAK HERE

She Will Be Guest of Women Voters at the Waldorf Thursday.

Lady Astor will be the guest of honor at a reception given by the New York League of Women Voters at the Waldorf-Astoria Hotel Thursday night.

Owen D. Young will introduce Lady Astor, who is expected to speak informally. Mrs. Carrie Chapman Catt also will speak. The program will be broadcast over Station WJZ. Lady Astor sails for England on Friday.

RASH SWIMMER TOLD TO BEG GUARDS' PARDON

Youth Who Caused Four to Risk Lives Gets Reprimand—Mayor Hopes It Will Be Warning.

Special to The New York Times.

LAVALETTE, N. J., Sept. 6.—Allen Roesch, the 22-year-old college graduate of Jenkintown, Pa., who was arrested on the beach here yesterday by Mayor Enoch Van Camp for "violating the dictum of common sense" in venturing too far in the surf and causing four life guards to risk their own lives in rescuing him, was let off with a reprimand today.

"The ocean," Mayor Van Camp declared, "was made to fish in, and bathtubs were made to bathe in." He admitted that he knew of no law which Roesch had violated in going swimming and under which he could have been prosecuted. But he said he had told Roesch that if any of the four life guards had been drowned in rescuing him he would certainly have been prosecuted for homicide. And, the Mayor said too, he had advised Roesch to apologize to the life guards for causing them to risk their lives.

"This will serve as a warning not only to Roesch but to all other bathers who insist on going into the surf when the water is rough," Mayor Van Camp asserted. "This is not the first time a rescue of this type has been made necessary, and it's time the people summering here stopped bathing in such weather."

Westchester Officials to Dine.

Special to The New York Times.

MAMARONECK, N. Y., Sept. 6.—At least twenty of the twenty-eight villages in Westchester County will attend the first annual get-together dinner of village officials, which will be held at the Lawrence Inn, Mamaroneck, on Tuesday evening, Sept. 21.

LOOT HOUSE TO BUY RUM.

Two Held for Grand Jury—Found Asleep in Stripped Apartment.

Charged with looting an apartment of furniture, pictures, china and clothing, and pawning them to buy "smoke," a denatured alcohol drink, two men were held yesterday by Magistrate McAndrews in Essex Market Court in bail of $1,000 each to the grand jury on a burglary charge. They said they were Michael Hyde, 56 years old, of 315 West Thirty-fifth Street, and John O'Sullivan, 42 years old, of 339 East Sixty-ninth Street.

Max Peitz, a baker of 86 Cannon Street, told the Court that although his family was in the country, his apartment was shipshape when he went to work at 5 o'clock Sunday morning. When he returned at 11 o'clock Sunday night the rooms had been literally stripped bare and Hyde and O'Sullivan in a drunken sleep were in his own bed.

Congratulations to

Mr. Cyrus H. K. Curtis

WHEN our first single column editorial appeared in the New York Evening Post 15 years ago we little thought we should be privileged 15 years later to build the magnificent structure which we have just turned over to the Evening Post on the 125th anniversary of its birth. Certainly, our being an advertiser in nowise influenced our being selected as the contractor to build the building. We secured this important contract solely on the basis of quality, speed, and especially economy, for, as an incorrigible member of our organization remarked:

"When we went on the job the Post was five cents and when we got through it was three!"

We congratulate Mr. Curtis on this the latest of many monuments to his genius and his enterprise, and trust that the new Evening Post Building may give a fresh impetus of prosperity to one of the few great newspapers in the United States.

THOMPSON-STARRETT COMPANY

Building Construction

CHICAGO ~ NEW YORK ~ PHILADELPHIA
CLEVELAND ~ MIAMI

PARIS Best & Co. LONDON

Fifth Avenue at 35th St.—N. Y.
Palm Beach

TODAY—*A Remarkable Value*

100 PARIS BEADED BAGS

of very fine steel beads

PURCHASED WHEN THE FRANC WAS LOWEST—NEVER BEFORE HAVE WE BEEN ABLE TO OFFER BAGS OF THIS GRADE AT

10.00

LOVELY bags on decorated metal frames, envelopes with and without fringe—gold and silver combinations to carry in the evening—rich and beautiful color schemes for afternoon wear. The forward-looking person will consider Christmas gift needs as well as present personal ones!

PRICES OF OTHER BEADED BAGS ALSO REFLECT IMPORTANT SAVINGS OVER OTHER YEARS.

Mail and Telephone Orders Filled WISconsin 5000

Jay-Thorpe INC.

57th Street West

The new

FUR FASHIONS

A woman of fashion wishes to feel that her fur coat or wrap is distinguished by something entirely its own—a certain character which sets it apart as a fine and exclusive thing. Such are the fur fashions presented by Jay-Thorpe. Yet, their moderate prices prove that exclusiveness need not be costly.

Original Paris models and our own originations ready to wear or made to order

PENSÉES d'ELLE *Perfume* SOLD EXCLUSIVELY BY JAY-THORPE

B. Altman & Co.

Almost anyone can match colour; but it takes a creative artist to contrast tones with just the right degree of accent.

Regny shows the strikingly smart effect of colour contrast as a theme of design in a sports frock combining nasturtium with wine red, or nasturtium with Autumn rose.

Reproductions, $35.00

SPORTS DEPARTMENT—THIRD FLOOR

FIFTH AVENUE—MADISON AVENUE
THIRTY-FOURTH STREET—THIRTY-FIFTH STREET
New York

Men's Business Suits of Whitehall Cheviots

$60 and $65

Our Whitehall clothes come from some of the most famous looms in Britain, and these patterns are woven exclusively for us. The suits are cut in the conservative fashion approved by the best-dressed New Yorkers. The red browns, grayish blues, and subtle bluish browns, now most in demand are well-represented.

Also ready now,—a complete line of suits for students and young men returning to school and college.

Best & Co.
Fifth Avenue at 35th Street

Entrance to Men's Shop on 35th St. Special Express Elevator to 5th Floor

Pavement pounders

¶ Course of action to be followed by dry salesmen: After interview, walk briskly to cool, white Nedick's Thirst-Station. Deposit brief case on floor—dime on counter. Pick up glass and let juice of fresh, fragrant oranges trickle thankfully down parched throat. For bigger and better sales—yours and ours—repeat at regular intervals.

Nedick's
THIRST-STATIONS
© 1926 NEDICK'S

Steinway Hall

109-113 WEST 57TH ST.

For businesses and professions of unquestioned standing, a few executive offices and two large areas are available.

A building designed and managed in a manner fully worthy of the Steinway name, an address of note, a carefully selected roster of occupants, and a situation on the fastest growing thoroughfare in New York combine to make Steinway Hall an exceptionally desirable location for your office.

Douglas L. Elliman & Co.
Managing Agent
15 East 49th Street Plaza 9200

Sales Director
WANTED

One of our clients, who controls and manages a number of Chicago's prominent office buildings, seeks a man of unusual ability to direct the sales work of men in securing desirable tenants for these buildings. Although similar experience would be desirable, our client primarily seeks proven ability as a high-grade sales director; actual experience in effecting leases is secondary. Perhaps the man he seeks may have made an enviable record in the sales of a product, a service or of securities.

The position carries a salary commensurate with the importance of the work and the calibre of the man.

Do not endeavor to be brief, but write fully of your experience and other qualifications; also state age, education and date services would be available. Address:

Building Manager, Care
McJunkin Advertising Co.
5 South Wabash Ave.
CHICAGO

DO
High Ceilings
Large Rooms
Spacious Halls
MEAN ANYTHING
to YOU?

If so, allow us to show you apartments at

The Chelsea
222 West 23rd Street
Phone Watkins 6800

One, two or three room suites, furnished or unfurnished. Complete hotel service. A few suites with electric refrigeration. Homelike restaurant. Subway at the door. Ten minutes from Wall Street.

Our Rates are Attractive
Under KNOTT Management

Cleans Auto Upholstery
removes grease, tar, paint and chewing gum
NACTO At Auto Supply Stores and Garages
Cans or Bottles 30c, 50c, 80c, $1.25, gal. $3.50

SUMMERALL IN LINE FOR CHIEF OF STAFF

Army Circles Believe That He or General Ely Will Succeed Major Gen. Hines.

FIVE OTHERS CONSIDERED

Appointment Lies With Coolidge, Who Has Given No Indication of a Preference.

Special to The New York Times.

WASHINGTON, Sept. 6.—Keen interest exists in regular army circles as to who will be the next Chief of Staff of the military establishment as successor to Major Gen. John L. Hines, who will be relieved in December, and opinion now appears to be that seven major generals are in line for this blue-ribbon post of the army.

In service circles the expectation is that the next Chief of Staff will be chosen from among the following:

Major Gen. Charles P. Summerall, Commander of the Second Corps Area at Governors Island.

Major Gen. Hanson E. Ely, Commandant of the Army War College.

Major Gen. Fox Connor, the present Deputy Chief of Staff.

Major Gen. Douglas MacArthur, Commander of the Third Corps Area in Baltimore.

Major Gen. William Lassiter, Commander of the Sixth Corps Area at Chicago.

Major Gen. Dennis A. Nolan, delegate to the Geneva Arms Conference.

Major Gen. Malin Craig, the present Chief of Cavalry.

There is nothing in the regulations to prevent Major Gen. Hines from being appointed after the conclusion of his four-year term, as was Major Gen. Robert C. Davis, who was sworn in the other day for his second four-year term as the Adjutant General of the Army, but it is known to General Hines's intimate friends in Washington that he does not wish reappointment.

The appointment is within the discretion of President Coolidge, and there has been no indication from the White Pine Camp as to his possible choice, but there is a strong belief in Washington that the appointment lies between Generals Summerall and Ely, with the chance rather favoring the former, who not only had an unsurpassed record in France during the war, but likewise enjoys seniority over all the Major Generals considered as eligible.

Present indications are that the question of General Hines's successor will not be determined until after President Coolidge and Secretary Davis have more carefully examined the military records and qualifications of the Generals considered eligible and best fitted for the post, and as all the field officers are in the broadest sense ineligible, the records of all have been combed and studied. All factors being equal, seniority would have an important bearing on the selection, and while Generals Summerall and Ely are generally regarded as being the best prospects, there are many who feel that any one of the seven general officers named has a fair chance for the appointment.

CATHOLIC ALUMNAE MEET.

Delegates at South Bend Represent 550 Schools and Orders.

SOUTH BEND, Ind., Sept. 6 (AP).—After receiving communion for all dead members the International Catholic Alumnae today held the first of its business sessions, disposing of subjects affecting 550 schools and religious orders comprising it.

Among the speakers today were Sister Mary De Paul Cogan, co-founder of the federation; the Rt. Rev. Mgr. Edward A. Pace, Vice Rector of the Catholic University, Washington, D. C., and Mrs. Harry M. Benzinger of Baltimore, President of the alumnae.

Pre-election rumors mentioned two women, Mrs. Thomas J. McGoldrick of Brooklyn, N. Y., and Miss Marion McCandless, Pinckneyville, Ill., as outstanding candidates for the presidency. Election of officers will be held Thursday.

TWIN SWIMMERS ARE ILL.

Zitenfield Girls Who Swam to Battery From Yonkers Have Colds.

Phyllis and Bernice Zitenfield, twelve-year-old twin daughters of Mr. and Mrs. Julius Zitenfield of 207 West Ninety-eighth Street, who swam from Yonkers to the Battery Sunday, are confined to their beds with slight colds.

According to Mrs. Zitenfield, the colds are not serious and no outside medical aid has been necessary. Her greatest difficulty, she said last night, was in tempering the impatient enthusiasm of her daughters, who are longing for an opportunity to swim to Sandy Hook, as Gertrude Ederle did two years ago, or around Manhattan.

Mr. Zitenfield said last night that if weather conditions at the end of September permitted, the latter attempt would be made by the twins, and the English Channel would be tried either next Summer or a year later.

REPUBLICAN CLUB PICNIC.

400 of 7th District Organization to Have Outing Saturday.

The Republican Club of the Seventh Assembly District, where Albert J. Berwin is the leader, will have an outing on Saturday at Garatsony's, Glenwood, L. I.

According to the announcement yesterday by Mr. Berwin, Senator Wadsworth, representative Ogden Mills, National Committeeman Charles D. Hilles, President Samuel S. Koenig of the Republican County Committee, and Attorney General Albert Ottinger will attend and probably speak. Besides what oratory they may supply, there will be athletic games, a shore dinner and a Charleston contest as attractions.

Charles R. Becker, Chairman of the outing committee, said 400 would attend. The departure will be from the club house at Broadway and Eightieth Street at 10 o'clock Saturday morning.

Douglas McKay's Car Kills Woman.

Special to The New York Times.

MASPHEE, Mass., Sept. 6.—Mrs. Mary Stockston of St. Louis, a Summer resident of Falmouth, was instantly killed here tonight when her auto was overturned in a collision with a car driven by Douglas L. McKay, former Police Commissioner of New York. Mrs. Albine Bastine of Chicago was taken to Cape Cod Hospital at Hyannis suffering from injuries to the back. Mrs. Thomas E. Kelley, mother of Mrs. Stockston, was hurt in the neck. McKay was arrested for reckless driving.

PREDICT CLOSE RACE IN WISCONSIN TODAY

By RICHARD V. OULAHAN.
Continued from Page 1, Column 4.

Republican pre-primary campaign in attacks upon Senator Lenroot's record in the Senate. The appeal of his political enemies for votes against Lenroot have been based on the fact that he voted for the World Court and Senator Truman H. Newberry; the claim that he voted for the anti-strike clause and that, as a member of the Senate investigating committee, he failed to press the inquiry into the Teapot Dome and Elk Hills Naval oil reserve leases.

Included in the accusatory statements about the oil leases is the story of the visit of Senators Lenroot and Reed Smoot to former Secretary of the Interior Albert B. Fall at his hotel in Washington in Christmas week of 1923, when reports were first circulated that Fall had received money to influence him in granting one of the naval oil leases. Young Senator La Follette has stressed this in all his speeches.

Although the personality of President Coolidge has not been brought prominently into the campaign, the attacks on Lenroot have been indirect attacks on the Coolidge Administration. It was alleged that Senator Lenroot supported an Administration dominated by big business.

Division Among the Wets.

The prohibition question has not been a major issue of the campaign as far as campaign orators have been concerned. Although one of the candidates in the Republican Senatorial primaries, Frank J. Kelly, is seeking the nomination on a straight wet platform, Senator La Follette has ignored it in his speeches.

In the concluding days of the campaign the prohibition question was given some prominence through the action of the national organization of the Association Against the Prohibition Amendment in publishing a page advertisement in Wisconsin daily newspapers advocating the defeat of Lenroot as a dry and support for Blaine.

This had a quick reaction in the course of the Executive Committee of the Wisconsin Division of the Association Against the Prohibition Amendment in repudiating the action of its national administration and practically asking Wisconsin Republicans to vote for Senator Lenroot in tomorrow's primaries.

As the campaign closes it is being claimed that Governor Blaine has lost the votes of many women in his contest for the Senate against Senator Lenroot on account of having pardoned about 500 convicts, among them a good many convicted of rape and similar crimes.

Klan Question Figures Mildly.

The Ku Klux Klan has figured mildly only in the campaign. While very generally the Klan question was avoided by campaign orators, the opponents of Zimmerman's candidacy for the Gubernatorial nomination charged in their campaign literature that Zimmerman had dismissed an employe of the Secretary of State's office because he was a Catholic, and "by advice of counsel" had declined to answer questions of a legislative investigating committee as to whether he was a member of the Klan or any kindred organization.

Zimmerman later denied on the stump that he was affiliated with the Klan in any way and made affidavit to the same effect. Zimmerman has called it a campaign of "smut" and a "whispering campaign."

Senator Lenroot concluded his campaign today and is en route tonight to his home in Superior, at the Minnesota line, where he will vote tomorrow.

FOUR SENATORS IN PRIMARY.

World Court and Prohibition Figure in Nomination Contests.

WASHINGTON, Sept. 6 (AP).—The political fate of four Republican United States Senators hangs in the balance in primary elections to be held in widely separated regions of the country tomorrow—the first Tuesday in September.

The four are: Irvine L. Lenroot, Wisconsin; George H. Moses, New Hampshire; Tasker L. Oddie, Nevada, and Ralph H. Cameron, Arizona.

Perhaps the greatest interest centres in the Wisconsin contest, where Senator Lenroot, leader of the Administration's successful fight for American adhesion to the World Court, is opposed for renomination by Governor John J. Blaine.

The New Hampshire contest of Senator Moses for renomination has been featured by the charge of his principal opponent, former Governor Robert H. Bass, that his campaign headquarters were broken into and several documents stolen. Former Governor Bass has charged that Senator Moses has been out of sympathy with the Coolidge Administration.

Senator Oddie in Nevada is opposed by former Representative Edward E. Roberts, father-in-law of Walter Johnson, premier pitcher of the Washington American League baseball team.

Some interest also has been shown in the race for the Democratic Senatorial nomination, for which Raymond T. Baker, director of the mint in the Wilson Administration, is a contender.

Senator Cameron is unopposed in Arizona for the Republican nomination but in the general election will be opposed by either Representative Carl Hayden or Charles H. Rutherford, Phoenix lawyer, who contest tomorrow for the democratic nomination.

Chief interest in the Georgia Democratic primaries, to be held Wednesday, centres in the battle between Senator Walter F. George, incumbent, and Richard B. Russell, Chief Justice of the State Supreme Court, for the Senatorial nomination. Judge Russell has made opposition to American entrance into the World Court his chief plank and has attacked Senator George's vote for adhesion to that tribunal. Senator George has replied that the World Court question is out of politics.

Oddie Predicts Victory.

RENO, Nevada, Sept. 6 (AP).—In a statement issued today, Senator Oddie, incumbent Coolidge Republican, stated that he believed Republicans would support him rather than E. E. Roberts, Mayor of Reno, former Representative and World Court foe, in tomorrow's primary. Oddie voted for the World Court, while Roberts has based his campaign upon opposition to the Court.

Roberts's opponents have charged that he is against the prohibition law, although Roberts has promised, if nominated, and elected, to abide by the results of the Scott referendum, a measure memorializing Congress to modify the liquor laws.

Ray Baker, former Director of the Mint; C. H. McIntosh, Dr. W. H. Brennen and P. A. McCarran, former Chief Justice of the Nevada Supreme Court, are seeking the Democratic nomination for United States Senator.

Governor James G. Scrugham, Democrat, is unopposed at the primaries for re-election, but will face Fred Balzar, Republican Sheriff of Mineral County, at the general election.

ARIZONA LEADERS ACTIVE.

Hunt Seeks Renomination for Sixth Term as Governor.

PHOENIX, Ariz., Sept. 6 (AP).—Arizona's voters will go to the primaries tomorrow to nominate candidates for one Senate and one Congressional seat, the Legislature, and State and county offices.

Senator Ralph H. Cameron, who conducted a filibuster against the Swing-Johnson Boulder Canyon Dam bill during the closing hours of the last Congress, and who seeks re-nomination on the Republican ticket, is unopposed. Carl Hayden, Arizona's long Representative, seeks the Democratic Senatorial nomination against Charles H. Rutherford, a Jerome lawyer.

Four candidates are in the race to succeed Mr. Hayden in Congress—Amos A. Betts, Corporation Commissioner; Superior Judge Frank Duffy, Lewis W. Douglas, former member of the Legislature, and H. A. Davis, State Senator.

Governor Hunt is seeking a sixth term, an aspiration believed unique in the annals of American politics. Opposing him for the Democratic nomination are E. E. Ellingwood and State Senator J. J. Cox. Both Hunt and Ellingwood have drawn into the primary campaign the issue of Colorado River development.

DRY ISSUE AT THE POLLS.

Will Figure in Senatorial Elections in a Dozen States.

Special to The New York Times.

WASHINGTON, Sept. 6.—Decision on the liquor issue will be made in more than a dozen States at the November Senatorial elections, according to statements by anti-prohibition leaders today. Comparatively few will be made on authorized referenda, the leaders admit, but they say the votes on wet and dry candidates in the other States will show clearly how the voters stand.

In Ohio, Atlee Pomerene, a wet Democrat, will oppose Frank B. Willis, a dry Republican, and in Illinois, George Brennan, an out-and-out wet, will campaign against Frank L. Smith, the Republican nominee, on the liquor issue. The candidacy of William S. Vare, the Pennsylvania Reepublican nominee, is largely based on his wetness, and his opponent will be William B. Silson, a dry Democrat.

Former Senator David I. Walsh, Democratic candidate in Massachusetts, is a wet, while Senator William M. Butler, his Republican opponent, is classed as a dry. If Senator George H. Moses of New Hampshire wins the Republican nomination tomorrow, the wet leaders will regard it as a victory.

In Maryland the unopposed Democratic candidate, Colonel Millard E. Tydings, stands for modification of the Volstead law. If Representative John Philip Hill wins the Republican nomination there will be no prohibition issue between him and Colonel Tydings, for Mr. Hill is wet, but if Senator O. E. Weller is chosen by the Republicans on Sept. 14 as their nominee, prohibition will be discussed in the campaign, Senator Weller being considerably dryer than Colonel Tydings.

Congressional elections in Delaware, Rhode Island, New Jersey and Connecticut, the dry leaders assert, will give the voters a chance to express themselves on modification. They also point out the fact that as there is an independent Gubernatorial candidate of wet sympathizers in Oregon, a similar opportunity will be afforded there.

JUST WHAT IS THE FRANKLIN FIFTY ?

The Franklin Fifty is a sincere and successful attempt to embody in a suit of clothes at $50.00 the cloth-and-pattern standards of the time when the world's finest worsteds were at the command of a fifty-dollar bill.

Franklin Simon & Co. — Fifth Ave., 4 to 16 W. 38th St.
Arthur & Co. Ltd. — 405 Madison Ave., 47th & 48th Sts.

PARIS **RUSSEKS** LONDON
America's Most Beautiful Store
FIFTH AVENUE
At 36th Street

CALLING FURS BY THEIR TRUE NAMES REMOVES ALL DOUBT AND ESTABLISHES CONFIDENCE IN EACH SALE

Stencilled Kid Coat

COAT of Kid stencilled in Giraffe pattern and trimmed with Blue Jay Squirrel Collar, Facings and Cuffs. Lined with wool material to be worn reversible.

$195

FUR SALON—Second Floor

B. Altman & Co.
FIFTH AVENUE, NEW YORK

PAJAMAS

Are More and More Prominent in the Lounging Mode

As Radio Sketches from Altman Fashionists at the Lido Testify

IF you look for reasons you will find them in the new creations of Nowitzky, Molyneux, Martial et Armand, Christianel

For what woman of imagination in her hours for lounging, dreaming, fancy-roaming, can long resist the spell of their Oriental enchantment, the witchery of their Russian colourings, the luxury of their unencumbered silken softness.

Nowitzky's Chauve-Souris

is delightful to look upon. For it has the silhouette that the French name implies, in the many-hued colourings with which the Russians have endowed the name artistically.

Reproductions to Order, $135.00
Adaptations, $48.00

WOMEN'S NEGLIGEES—THIRD FLOOR

A HOTEL OF HOMES

68 West 58

Attractive Suites for October 1st

PARK CHAMBERS has several attractive suites available for October leasing—2, 3 or 4 rooms—furnished or unfurnished—for people who want a quiet hotel in a residential neighborhood, over the way from the Park, round the corner from 57th Street, one block from 5th Avenue, and close to everything without being mixed up in it.

It will be a privilege to show you around

ARTHUR D. LEONARD, Manager
Formerly of The Ambassador

PARK CHAMBERS
EDWARD H. CRANDALL, President

IN THE HOME OF HOTELS

REPUBLICANS LOOK FOR A MAN UP-STATE

Reluctance of Notables Here to Run for Governor Starts Talk of Speaker McGinnies.

LABELED "MODERATE DRY"

Wadsworth Arrives, but Won't Discuss Candidates—Says He Has No Preference.

The Republicans have lifted the ban against up-State candidates for the Gubernatorial nomination. While undoubtedly the right type of candidate from New York City or vicinity would be preferred, the great reluctance to run of such prominent Republicans here as Dr. Nicholas Murray Butler, Representative Ogden L. Mills and Charles D. Hilles has thus far made it difficult to find one. It looks as if the State convention might get under way without a sizable man in sight.

This situation, it was suggested yesterday, was a factor in the determination of the leaders to look for a candidate up-State. While the Legislature was in session there was some talk of Speaker Joseph A. McGinnies, the most popular Republican leader in the Legislature, and a man of considerable ability. It is thought now that he would fit in with the definition "moderate dry," which since Senator Wadsworth's talk with President Coolidge must be applicable to the Republican nominee for Governor.

Wadsworth Arrives Here.

Speaker McGinnies undoubtedly would overcome as a candidate some of the opposition to United States Senator James W. Wadsworth Jr., up-State.

Senator Wadsworth made his first appearance in this city yesterday since the boom for ex-Justice James C. Cropsey was knocked in the head. The Senator positively declined to be drawn out on the subject of either platform or candidates.

"I did not come down here for the purpose of holding a conference with Republican leaders, State-wide in character," the Senator said. "It is only natural to assume that I shall see some of the local leaders while I am here, however.

"What brought me to New York at this time was an engagement of four months' standing to attend the Labor Day celebration at Fort Hamilton. Being here, I will remain over tomorrow to attend the opening of our campaign headquarters at the Hotel Belmont and to confer with members of my Campaign Committee. There are certain formalities to be gone through under the election law, such as the election of a Chairman and a Treasurer, and that will be done tomorrow.

Declining to discuss candidates, Senator Wadsworth said: "I have no personal choice. This is a situation in which I believe the convention will decide who is to be the candidate for Governor and other State offices."

"In your opinion, must the candidate come from this city?"

"I should assume that the convention has the power to pick a man from any part of the State."

The first suggestion that the field be confined to New York came from up-State Republicans some months ago. They believed that a New York City Republican would be more apt to fit in with the Wadsworth program and be in a position to win back some of the fugitive Republican vote that in recent elections has been off the reservation. This view was shared by the party leaders in the city, who insisted, however, that the up-State Republicans should pick the New York City man they preferred to have run, to insure the candidate of proper support among party voters north of the Bronx.

It was pointed out yesterday that "leaving it to the convention" would make it a good deal more difficult to refuse the nomination for candidates who appear to balk at being drafted. To tell a group of party leaders that they will not run is one thing to Messrs. Butler, Tompkins, Mills and Hilles. To "throw down" the convention is quite another and not so easy. "Tell it to the convention" is to be the word passed along to them, it is said.

Dry Threat in Convention.

Apparently the danger of an upheaval in the State convention over the proposal to "keep any mention of dry enforcement out of the party platform has passed, even though a small group of drys who will sit as delegates may start a rumpus. They may even go as far as to insist upon placing in nomination for United States Senator against Mr. Wadsworth Representative Hamilton Fish Jr. or some other dry, possibly Franklin W. Cristman, candidate of the "Independent Republicans" who are fighting Senator Wadsworth.

The Senator had opposition in the unofficial Republican State Convention six years ago when he ran for his second term. His opponent received 120 votes on the first ballot. Friends of Senator Wadsworth do not know any Republican that might be put forward in opposition to the Senator who could get as many votes as 120 at the coming convention.

It could not be learned yesterday whether the "Independent Republicans" supporting Cristman had decided on their dry candidate for Governor. An announcement on the subject is expected today.

Will Reward Veteran Employes.

Engraved certificates will be presented to all employes in Brooklyn who have served twenty-five years or more with the same concern, whether it be industrial, commercial or professional, on Monday evening, Oct. 4, at the Grand Central Palace. The presentation will be made by Ralph Jonas, President of the Brooklyn Chamber of Commerce, and the occasion will be during the Brooklyn Exposition at the Grand Central Palace from Sept. 25 to Oct. 9.

SILKWORTH QUITS JAIL; MAY BECOME REALTOR

Broker Says 'Persecution' for His Advocacy of Strauss Bill Caused Imprisonment.

Special to The New York Times.

ROSLYN, L. I., Sept. 6.—William S. Silkworth, former President of the Consolidated Stock Exchange, was released at noon today from the Westchester County Penitentiary. He was paroled after serving three months of a year's sentence for using the mails to defraud.

Silkworth came at once to his home on Glen Boulevard and spent the evening with his family. Tomorrow, he said, he would go swimming at Long Beach. He characterized the Westchester Penitentiary as "a boarding school for young boys," because of its comfort, and said he did not regret the three months he had spent there. While there, Silkworth kept the prison accounts. He said he would take things easy for a while, then might go into the Long Island real estate business.

Silkworth said the thing that led to his imprisonment was his appearance at Albany three years ago in support of the Strauss bill to put the licensing and control of stock brokerage houses in the hands of the State. He said he had been persecuted for that and had traced this persecution to the New York Stock Exchange, which opposed the bill.

He would continue his fight for State regulation, he said, and predicted that in a few years the stock brokers would be as grateful for State control as National Banks now are for Federal control. He once had hoped to have a seat on the New York Stock Exchange, Silkworth said, but he had given up that ambition because he realized now he would not be admitted.

Starting Today, Our Business Hours Will Be from 9 a.m. to 5:30 p.m.

Franklin Simon & Co.

For Girls (6 to 14 years)

SCHOOL HATS THAT HAVE LEARNED ABOUT CHIC FROM PARIS

9.75

Little felts or velours that turn up or down in every new way and show all the new Paris colours.

THE CHILDREN'S HAT SHOP
Sixth Floor

Franklin Simon & Co.

For Girls (12 to 16 years)

THE SCHOOL GIRLS' RIDING HABIT

45.00

Correct to its very last button—of oxford or brown melton or English tweed.

THE RIDING HABIT SHOP
Fifth Floor

Franklin Simon & Co.

For Girls (8 to 12 years)

THE SUEDE LEATHER WEATHER JACKET IS READY NOW FOR SCHOOL

12.75

Of suede leather in henna, green or tan, with snugly fitting jacquard knitted wool collar, cuffs and bands; sateen lined.

CHILDREN'S SHOP
Sixth Floor

Franklin Simon & Co.

A Store of Individual Shops

FIFTH AVENUE, 37th and 38th STS.

Telephone WIsconsin 9600

For Junior Girls (12 to 16 years)

THIS TWO-PIECE WOOL FROCK GOES TO SCHOOL IN A GAY NEW PLAID

The most practical frock for the school girl is also one of the smartest, for it wears a tiny belt in the new Paris fashion.

15.75

The jumper is new and different with inverted pleats and a belt. The skirt has inverted pleats to match the jumper and is on a bodice top. Made of smart wool plaids in brown or red.

JUNIOR GIRLS' FROCK SHOP—*Third Floor*

Franklin Simon & Co.

For Mademoiselle (14 to 20 years)

THESE NEW UNDERTHINGS WILL CARRY THEIR CHIC RIGHT THROUGH THE TERM

Dainty underthings with an unexpected sturdiness, to meet the demands of strenuous school days.

STRIPED BROADCLOTH PAJAMAS	5.95
TAILORED SILK CREPE GOWNS	4.95
MADRAS ATHLETIC COMBINATIONS	2.95
SILK CREPE OR RADIUM BLOOMERS	3.95
SILK CREPE OR RADIUM VESTS	2.95
SILK CREPE OR RADIUM PANTIES	3.95
HANDDRAWN SILK CREPE "TEDDYS"	4.95
SILK CREPE COSTUME SLIPS	5.95

MADEMOISELLE'S SILK UNDERTHINGS SHOP
Second Floor

Franklin Simon & Co.

For Junior Girls (12 to 16 years)

The Bramley
Reg. in U.S. Pat. Off.

SWEATER COSTUME SMART GIRLS CHOOSE FOR SCHOOL

Smart, Different and Exclusive

Other fashions may come and go but the sweater and skirt costume still holds its own with school girls.

SWEATER 7.50
SKIRT . . 7.50

The Bramley pull-on sweater is knitted of zephyr brushed wool in peony-red, French green or autumn brown with a matching Bramley skirt of fine quality flannel on a bodice top.

JUNIOR GIRLS' FROCK SHOP—*Third Floor*

Arnold, Constable & Co.

FIFTH AVENUE, 39th and 40th STREETS

Everything! For Every Schoolgoer! Is to Be Found Here

THESE days are exciting days, for getting ready for school is lots of fun! New frocks 'n' coats 'n' suits... 'n' everything! It's great to go a-venturing in our school shops, on our Fourth Floor; and find "just the things you want"; for everything is there...and everything is smart...and everything reasonable, too!

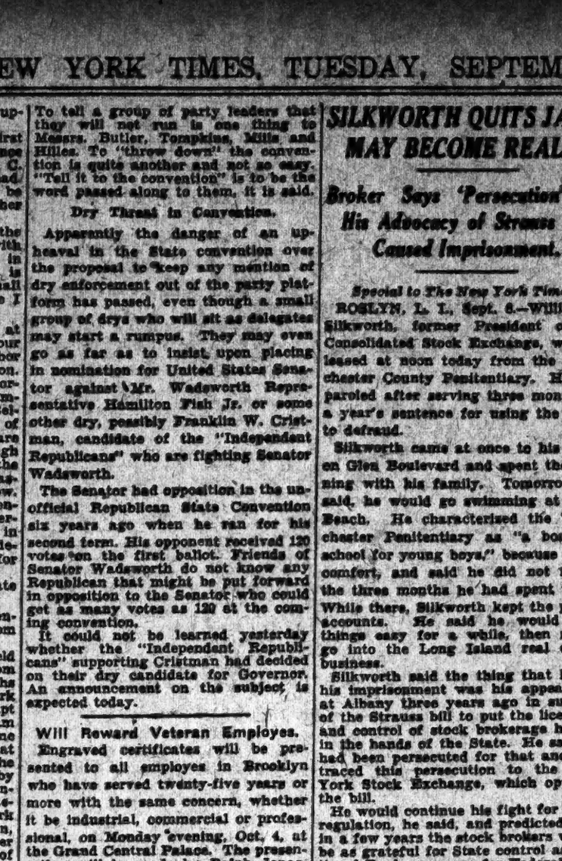

For Those Who Are In the Grades

JERSEY SCHOOL FROCKS in smart new styles. Sizes 8 to 14.....5.95 to 17.75

WASH FROCKS—prints and broadcloths. Sizes 7 to 14. 2.85

COATS of tweed, Germania Chinchilla, shadow plaid and tweed. Sizes 8 to 20...15.00

The "Little Ones" Prepare For Kindergarten

WASH BLOOMER FROCKS—prints, dimities, broadcloths. Sizes 2 to 6....1.95 to 7.50

JERSEY FROCKS—Warm and smart and in every gay new color. Sizes 2-6..4.95 to 7.50

COATS—both simply tailored and fur trimmed models. Lined and warmly interlined. Sizes 2 to 6.....12.75 to 49.50
Felt Hats.....2.95 to 9.75

BOYS' FLAPPER TROUSERS of navy serge. Sizes 4 to 9.....2.75

BOYS' SWEATERS—in slip-on and coat models. Sizes 6 to 16.....3.95 and 4.95

School Shops, Fourth Floor

For Boarding School Sophisticates

JUNIOR GIRLS' JERSEY FROCKS — smartly tailored. Sizes 13-15-17.....19.75

JUNIOR GIRLS' FRISCA FROCKS—new and very smart. Sizes 14-16-18.....32.50

JUNIOR GIRLS' VELVETEEN FROCKS—combined with Scotch plaid. Sizes 12-14-16....25.00

JUNIOR GIRLS' FUR LINED COATS—luxurious fur collars. Sizes 14 to 20.....45.00

ARNOLD JR. WOOL SUITS—with 2 pairs long or one pair long and one pair short trousers. Sizes 8 to 20.....16.50

ARNOLD JR. ALL WOOL OVERCOATS—Sizes 8 to 18...16.50

JUNIOR GIRLS' COATS—imported plaids and tweeds. Some fur trimmed. Sizes 13-15-17...15.00 to 35.00

Entire contents copyrighted, 1926, by FRANKLIN SIMON & Co., INC.

SEVEN ARE KILLED IN CHICAGO WRECK

Chicago & Northwestern Train Hits Rear of a Crowded Holiday Train.

50 PASSENGERS INJURED

Wooden Coaches Collapse When Struck by Locomotive—Mgr. Shiel Pinned in Wreckage.

Special to The New York Times.

CHICAGO, Sept. 6.—A suburban Chicago & Northwestern train tonight crashed into another train at Clyburne Junction, Chicago, crowded with hundreds of vacationists returning from the Wisconsin lakes, crushed the two wooden coaches in the rear of the vacation train like eggshells, and brought death to seven and injury to fifty others.

In the confusion and horror that followed the crash it was impossible to fix accurately the number of dead and wounded. Firemen and policemen and hundreds of volunteers at once plunged into the task of rescue.

Nearly all of the victims were caught by beams and débris in the wreckage, and the groans of the living sped the rescuers in a work that bid fair to last throughout the night.

The vacation train had left Elroy, Wis., this morning with three baggage cars, six day coaches and one parlor car. The rush of the Labor Day traffic was so great that at Lake Geneva, Wis., two more day coaches were added at the rear end. At Crystal Lake, Ill., another coach was added. The last three were constructed of wood.

All the Coaches Filled.

The coaches were filled to capacity, many of the passengers being compelled to stand and children were seated on their parents' laps.

At Clybourne Junction the train was halted and many passengers were getting off when the crash came.

A suburban train from Barrington, Ill., also crowded, but with commuting theatregoers, was driven at high speed into the halted vacation train and the wooden coaches at the rear of the steel parlor car on the forward train collapsed.

The hundred or more passengers in the two coaches were hurled from their seats and crushed forward amid the wreckage.

The engineer of the second train at once disappeared in the confusion and was not located at a late hour tonight. His fireman, Loctune Leidley, however, stuck to his post, and told his version of the accident.

"As we were proceeding toward the city at a good rate of speed," he said, "another train came on the northbound track. Both our headlights were flashing bright, and as customary my engineer and the other dimmed them.

"That cut off our view of the Clybourne station platform. When the glare was flashed on again it was too late. We were only a few yards from the vacation train, and there was no way to stop the crash."

A majority of the persons imprisoned in the wrecked car were women and children. Some workers were overcome as they heard the groans and shrieks coming from beneath the débris. Police lines were formed to hold back the huge crowd which soon gathered. Firemen chopped furiously to get at those pinned beneath the wreckage.

Among those found pinned in the wreckage was Mgr. B. J. Shiel, Assistant Chancellor of the Catholic Archdiocese of Chicago and a secretary of Cardinal Mundelein. He was lying beneath a beam and workers chopped at the wreckage in an endeavor to free him. The extent of his injuries was not known, for the time.

His face was exposed to the crowd, but a car truck on his leg made it impossible to extricate him at once.

As the victims were dragged out they were rushed to an ambulance and speeded to a hospital. One woman was found with two small children huddled in her arms. All were living, but it was deemed doubtful that the trio would survive the frightful injuries they had received.

McKINLEY STILL LOW.

His Condition Is Grave, Following Relapse on 70th Birthday.

MARTINSVILLE, Ind., Sept. 6 (AP).—No change was noted late today in the critical condition of Senator William B. McKinley of Illinois, a patient at a sanitarium here since Aug. 18.

The Senator was in delirium practically all day, a condition developing with his relapse on his seventieth birthday, Sunday.

Prior to yesterday the veteran statesman had passed through two crises and conversed affably with relatives on the eve of his birthday. He enjoyed the flowers which banked his room.

Since Sunday his labored breathing and irregular heart action have occasioned considerable apprehension on the part of his attending physician, Dr. R. H. Egbert.

CHANNEL PLANES POPULAR.

British Service Reports 60,000 Passengers Carried in 7 Years.

LONDON, Sept 6 (AP).—Seven years of regular airways cross-Channel travel have been completed by the Imperial Airways liners. In this period British airplanes have flown 7,000,000 miles and carried more than 60,000 passengers between London and Continental points.

When the London-Paris Air Service began, the number of passengers carried weekly was less than twenty. In some weeks this season, about 1,500 passengers passed through Croydon. Passengers of every age, from a baby to a woman of 91, have flown across the Channel.

Soft as Swansdown Sheer as Cobwebs

PROPPER "Blue Edge" CHIFFON Stockings appeal to women who like fine clothes. Look for the "Blue Edge"—it is a mark of distinction.

All the foremost colors, too, inspired by Paris, sponsored by America. The "Propper" colors to wear with your costumes for street, parties and evening. The new Gunmetal Stocking with black heel and toe is exceptionally attractive.

PROPPER HOSIERY

At all good shops

ASBURY PARK THEATRE FIRE

Flames in Lyric Cause $10,000 Loss —Hotel Guests Routed.

Special to The New York Times.

ASBURY PARK, N. J., Sept. 6.—The Lyric Theatre, owned by Walter Reade, owner of a chain of theatres in the Eastern United States, was damaged to the extent of $10,000 early today by a fire of undetermined origin.

The Lyric was the second Reade theatre here within a year to suffer fire loss. Last Spring the Main Street Theatre, worth $500,000, was destroyed by another fire, the cause of which was undetermined.

Forty guests of the Astor Hotel, adjoining the Lyric Theatre, were driven to the street in their night clothing. Except for smoke, however, the damage was confined to the theatre. Two alarms were sounded and all the city apparatus responded. The stage and the loft above were a roaring furnace and the flames ate through the roof, causing the rear half of it to collapse. The building, one of the oldest frame structures in the city, was materially damaged by water.

Boy Killed in Fall Off Balustrade.

Arthur Behrann, eight years old, of 333 Eighth Street, Jersey City, was fatally injured yesterday afternoon when he fell from an iron balustrade upon which he was playing to a concrete areaway at 334 Eighth Street, opposite his home. He was taken to St. Francis Hospital by his father and died a few hours later of a fractured skull.

Beginning Today, September 7th, the store will open each day at 9 A. M. and close at 5.30 P. M. including Saturdays.

SAKS-FIFTH AVENUE

FORTY-NINTH to FIFTIETH STREET

PATOU

PROVES THAT DEMURE CHIFFON

MAKES *the* MOST SOPHISTICATED GOWN

IN "INDECISI"

Again, Patou pays tribute to the very smart woman by creating this gown exclusively for her. Chiffon is a discreet background for his most modern contributions to the mode—an extremely deep V back, molding hip bands that tie thrice in front for chic and a skirt of layer after layer of chiffon in lengths of great irregularity

First Replicas Will Be Shown Today

WOMEN'S GOWNS — SAKS-FIFTH AVENUE — FIFTH FLOOR

Beginning today, September 7th, the store will open each day at 9.00 A. M. and close at 5.30 P. M. including Saturdays.

SAKS-FIFTH AVENUE

FORTY-NINTH to FIFTIETH STREET

Telephone Plaza 4000

In Readiness—

OUR FALL PRESENTATION *of*

MEN'S FELT HATS

By Scotts and Barbisio of Europe—Stetson and other American Makers

The leading makers of Europe and America have contributed their distinguished models to our collection. New shapes are offered in a variety of interesting new shades. Throughout, the quality is consistent with the standards of upper Fifth Avenue.

5.00 *to* 16.50

MEN'S HATS—SAKS-FIFTH AVENUE—STREET FLOOR

Kurzman — Practising Furriers — 385 Fifth Avenue at 36th Street

The Kurzman Annual

September Fur Event

ONLY because we are practising furriers is it possible to present such a complete collection of authentic and individual fashions in September. And only because we are practising furriers is it possible to present Furs of this quality at these prices. When you choose your fine furs here, you choose from a quality and from a variety limited to the first half-dozen shops in the country; and you choose at prices that, quality for quality, cannot be duplicated!

For Example:

Plucked Brown Susliki (normally $275)	$195	*Baby Caracul with Sable* (normally $1250)	$975
Hudson Seal Coats (normally $395)	$295	*White, Grey, Beige Ermine* (normally $1250)	$975
Natural Raccoon Coat (normally $400)	$295	*White Russian Ermine* (normally $1750)	$1450
Nutria Sports Coat (normally $495)	$395	*Natural Mink Coat,* (normally $1750)	$1350
Otter Sports Coat (normally $550)	$375	*Natural Mink Coat.* (normally $2400)	$1950
Beaver Sports Coat (normally $650)	$495	*Very Dark Natural Mink* (normally $3250)	$2400
Grey Squirrel Coat (normally $650)	$495	*Broadtail with Sable (illus.)* (normally $4500)	$3250
Tailored Krimmer Coat (normally $550)	$350	*Broadtail with Sable* (normally $3100)	$2250
Jap Mink Coat (normally $875)	$595	*Russian Sable Coat (tipped)* (normally $6500)	$4500
Persian Broadtail Coat (normally $875)	$575	*Blue Bolivian Chinchilla Wrap* (made to order only)	$25,000

A MINIMUM DEPOSIT WILL HOLD ANY COAT, STORAGE FREE, UNTIL NOVEMBER

5th Avenue *Kurzman* at 36th St.

IMPORTER

BRITISH DOCTORS SPEND DAY AT YALE

Welcomed by Faculty of School of Medicine, They Cover Much Ground in 11 Hours.

WILL ATTEND CLINICS TODAY

Warned in England to Be Inoculated Against Typhoid and Not to Carry Liquor.

Special to The New York Times.

NEW HAVEN, Conn., Sept. 6.—Yale University buildings were today inspected by the eighty members of the Cambridge Medical Society who are making a tour of the United States and Canada, a very busy day being experienced by the visitors.

The party of British physicians arrived in New Haven at 11 o'clock this morning, and were welcomed to Yale by a committee of the Faculty of the Yale School of Medicine consisting of Professor Emerson L. Stone, Dr. A. Bliss Dayton, Assistant Dean of the Yale School of Medicine; Professor James C. Fox, Professor Herbert Thoms and Dr. Edith Nichols.

At noon, the guests were taken through the memorial quadrangle, the gift of Mrs. Stephen V. Harkness of New York City. Here they saw the Branford, Saybrook, Killingworth, Linonia, Calliope and Brothers-In-Unity Courts and the Harkness Memorial Tower which were greatly admired.

After luncheon at the New Haven Lawn Club, the party was taken for a tour of the Peabody Museum where the university's extensive collections in anthropology, mineralogy, paleontology and zoology were inspected.

At 4 P. M. the Sterling Chemistry and Laboratory Building, erected from funds provided by the trustees of the estate of John W. Sterling, was inspected. The visitors were shown the class laboratories, the industrial chemistry laboratory, the separate research laboratories, and the two lecture theatres.

Supper was served at the home of Charles H. Bliss at 5:30. This was followed by an informal reception to the members of the society by members of the Faculty of the Yale School of Medicine and students, and an address by Dr. Samuel C. Harvey, Professor of Surgery. Dancing followed from 7:30 to 10 P. M.

Tomorrow's program calls for breakfast at the Betsy Ross Tea Room at 8:30 and a tour of the Sterling Hall of Medicine beginning at 9:15. There will be a demonstration in anatomy by Dr. Harry B. Ferris; in Public Health, by Dr. Ira V. Hiscock; in Physiological Chemistry, by Dr. George R. Cowgill, and an address by Dr. Dudley J. Morton on "The Relation of Evolution to Medicine."

A tour of the New Haven Hospital will be made at 11:30, which will be followed by luncheon also at the hospital. A clinic will be held in the hospital beginning at 1:15, which will take in the following subjects:

Dr. Theodore S. Moise, "The Treatment of Idiopathic Purpura Hemorrhagica by the Mercury Vapor Quartz Lamp"; Dr. Thoms, "X-Ray Pelvimetry"; Dr. Benedict R. Harris, "Studies in Liver Function"; Dr. Martha M. Eliot, "Practical Problems in the Study of Rickets"; Dr. James D. Trask, "The Toxaemia of Scarlet Fever."

The entire party will be taken by bus to the Yale Bowl at 3:15 and then for a trip around the campus. The guests will then assemble at White Hall and be brought to the railroad station where they will leave at 4:54 for Boston.

Members of the party revealed that they had been warned by the agent who arranged their trip in England to be inoculated against typhoid fever before entering the North American Continent and to be sure not to bring intoxicating liquors into the United States.

Coolidge's 'Third Cousin' Loses Bail.

ATLANTIC CITY, N. J., Sept. 6.—E. P. Coolidge of Washington, D. C., who said he was an official of the Bureau of Internal Revenue and the President's "third cousin," failed to appear before Recorder Corio here today and the $2 bail under which he was held last night for alleged violation of a local traffic regulation was declared forfeited. The arresting officer charged that Coolidge had parked his automobile improperly. Coolidge's home in the capital is at First and N Streets, N. E.

COWBOY LASSOES TWO POLAR BEARS

By GEORGE PALMER PUTNAM.

Continued from Page 1, Column 2.

round balls of a dirty, yellowish white, a mother bear and her two husky cubs. No doubt they had gone to sleep on the ice and had drifted away from the main pack during the recent storm. Under the circumstances to kill or capture them would be a merciful act. Otherwise they would perish slowly by starvation as their icy vessel rode them slowly south.

Skilfully Captain Bartlett hove the Morrissey to about fifty yards off the berg. The rather heavy sea running was a handicap. But Dunrud had his cowboy blood up by this time. With two Newfoundlanders to row and ster our small Banks dory, he went over the side.

The attackers worked around to the far edge of the ice, their tiny craft bobbing crazily. How Carl imagined he could get his bear under such circumstances was a mystery to us.

"But it weren't no worse than a bronco," he said after the fray.

Bears Take to the Water.

Old Lady Bear soon saw the boat coming. She snarled defiantly but decided that prudence was better. She waddled with dignity to the edge of the floe and splashed in. The big cubs obediently followed.

"Eskimos wouldn't touch those bears now," observed Knud Rasmussen. "Native superstition says that when the bear goes into the water he is actuated by an evil spirit within him which wishes for the moment to be considered a sea animal. To interfere with this impresonation brings very bad luck. As a polar bear can swim a hundred miles, this belief results in many escaping that might be captured."

(Why not a polar bear derby across the English Channel next year?)

The situation now began to tighten up a bit. Our dory rounded the ice tongue and began to herd the three bears toward the ship. So far, the mother paid little attention to the Morrissey. She probably thought it was another berg on which she could take refuge.

But suddenly she realized her mistake. She half rose out of the water and sniffed. Then she let out a loud snort of fury and defiance.

This pause gave Dunrud in his dory a chance to ride up almost on the heels of the bears. He rose, feet braced, and swung his loop tentatively. But at that very moment the bear family turned and swam en masse doryward. This was no joke. Polar bears in their native haunts are not famous for their mild manners. Let the old lady get her claws on the gunwale of the dory and no amount of rifle work could avert a tragedy.

Our party on the ship shouted directions and advice. The Newfoundland boatmen began a feverish retreat. The movie man complained bitterly that we were interfering with the "finest film ever shot." The bears swam faster doryward, voicing their threats with angry growls.

Pursuers Become the Pursued.

Now the dory was in full flight. The Newfoundlanders made no secret of their frantic desire to get back aboard. One pulled wildly, while the other steered in a circling movement to outflank the bears behind. This led the big bear back past our bow.

"How are those boys going to get aboard?" asked Bob Bartlett testily. "I don't want all those bears climbing up my side after them."

Bob was right. Despite the movie enthusiast, we would have to shoot the old bear and do it right away, or she'd join our shipmates in the dory. It sounds trite enough to tell. But the sight of that huddled man in the dory stern casting frightened glances over his shoulder at the bear's black snout in the water just behind him made us glad we were safe aboard the Morrissey.

Art Young stepped forward with his bow. Twining his leg around the stay-sail guy, he strung up and braced for a shot. I think Dunrud was praying that the first arrow would hit. If he was, his prayer was answered. The wooden shaft whisked bearward and plunged heft-deep into the big animal's chest cavity. After a brief convulsive struggle she rolled over dead. With this "assist from the outfield," our cowboy took a new lease on life. He freed his rope and stood by to swing as soon as the oarsman could manoeuvre the dory close enough to one of the cubs.

It ought to be easy now we thought. The cubs were nonplussed at the sight of their mother floating quietly in the water. They had heard some shouts and seen some strange animals. But there was nothing greatly alarming in what had gone on.

Within range, Dunrud straightened and whirled a wide loop over his head. He made a perfect throw. Sweetly the rope fell about the neck of one cub and tautened with a jerk. The main fight was on.

Cub Puts Up a Fierce Fight.

For half an hour there raged as vicious a struggle as one could wish. Sometimes Carl was chasing the bear. Sometimes the bear was chasing Carl, or rather the dory in which Carl and his two companions teetered about. Twice the bear made savage rushes and dug sharp claws and teeth into the dory's gunwale.

Meanwhile the free bear refused to desert his brother. He swam about apparently awaiting a chance to attack. Had there been cooperation between the pair our dory crew would have had a bad time.

Finally, the snared animal became exhausted with its efforts. Dunrud, with heavy gloves, manager to tow it alongside. Neatly he slipped a bight of line under its hindquarters and we hoisted it aboard.

The second bear proved more elusive than the first. Only after several trials was it lassoed. The scrimmage that followed exhausted all three men.

Now we had our three bears, one dead and two alive. But our troubles had just begun. We who had sat in the grandstand and laughed while our sailor-cowboy team risked their lives were now faced with a problem that would have stumped a Hagenback. We had two live bears on our cramped deck and no cage.

Quickly a shelter was knocked together from some spare lumber. But meanwhile the bears had got back their wind and spirits. Their manners were atrocious. Any move in their direction was a signal for them to spring forward snarling.

While we worked them into their improvised cage they fought like fiends. For a time it looked as if we should never get them caged alive. But some one had the bright idea of bringing up food. The bears fell upon it ravenously. Apparently they were straving when we picked them up. After a meal both quieted down. Now, as I write, they are curled peacefully, almost contentedly, in their new home just abaft the mainmast.

As the light was good and the action close alongside, we believe our moving pictures of the spectacle are splendid. Certainly the show compared favorably with a first-class Pendleton Oregon round-up.

We have radioed Madison Grant to find out if our fine pair of polar bears is wanted for the Bronx Park Zoo.

It is interesting to recall that in 1910 Captain Bartlett captured a big "Silver King" just northward of today's bear fight. He brought the animal home to New York, where we understand it died last year.

Carl Dunrud, of Sweetgrass, Mont., is the happiest man aboard tonight.

"Gee, what a kick the gang at the ranch will get out of this!" he exclaimed when it was all over.

Henry Devereaux Whiton, Vice President of the New York Zoological Society, said last night that the Zoo would be grateful to receive the two polar bears captured by the Putnam expedition.

HIS SUICIDE HALTS SUIT FOR ALIENATION

Husband Ended Life After Papers Had Been Served on Alleged Rival.

Special to The New York Times.

BAY SHORE, L. I., Sept. 6.—Raymond Snedecor, who was found dead near an open gas jet Saturday at his home here, with a suicide note beside him, had brought suit for $25,000 against Edgar Reybert, alleging alienation of the affections of Mrs. Snedecor, it was learned today. Papers in the suit were served on Reybert only a short time before Snedecor's death.

It was revealed also that Mrs. Snedecor, with whom her husband had had many disputes because of his charges that she sold liquor for Reybert, had tried to induce Snedecor to sue for a legal separation. Snedecor had refused because of their 4-year-old daughter.

Last Thursday Mrs. Snedecor went to New York. Before leaving she again pressed her husband for an answer to her request for a separation.

"You will have my answer when you return," Snedecor told her. Mrs. Snedecor returned to find him dead.

An autopsy was performed on the body today. Coroner Edwin S. Moore is not satisfied gas caused the death, as there was little gas in the room when Snedecor's body was found. He thinks it possible Snedecor may have taken some poison before turning on the gas. There is no suggestion that the man died other than by his own hand.

Mortgages and Diamonds

Mortgages are like diamonds. It takes an expert to tell the good from the bad.

Like diamonds, also, inferior mortgages are frequently offered in fancy settings to attract the inexperienced buyer.

Not many persons are qualified to judge the true from the false, either in diamonds or mortgages. The wise go to the dealers who are willing and able financially to guarantee their merchandise.

The wisest mortgage investors buy the mortgages and mortgage certificates sold by the Title Guarantee and Trust Company and guaranteed by the Bond and Mortgage Guarantee Company.

Bond and Mortgage Guarantee Company
Capital funds $15,000,000

176 Broadway, New York.
13 East 44th St., New York.
271 West 125th St., New York.
370 East 149th St., New York.
56 Bay St., St. George, S. I.
175 Remsen St., Brooklyn.
169-09 Jamaica Ave., Jamaica.
Bridge Plaza North, L. I. City.
Mineola, Long Island.
Riverhead, Long Island.

A National Institution From Coast to Coast

Browning King & Co.

All the Clothing sold by us is manufactured by us.
104 Years' Experience

Clothes for the Younger Generation at Prep Schools

Our Boys' Shops are ready for school days with clothes that are designed by us and fabrics that have been woven and imported exclusively for us—tailored in our own factories under our personal supervision.

Our Boys' Furnishings and Hats are correct in every detail for Fall.

The **RODNEY**

Distinguished by wide lapels and collar, this new two-button Sack is cut with straight lines which are this season's mark of correct style.

Sizes 11 to 18 yrs.

1265 Broadway, at 32nd St., New York
BROOKLYN: Fulton St., at De Kalb Ave.

TWENTY-EIGHT STORES IN TWENTY-FOUR CITIES

STORE HOURS 9 TO 5.30—OPEN ALL DAY SATURDAY

FIFTH AVENUE **Stewart & Co.** AT 37TH STREET
Correct Apparel for Women & Misses

Frocks FOR THE SMART YOUNGER SET

The Dunwoodie crepe dress sketched with gay collar, vestee and cuffs, is a most appropriate mode for all occasions. **35.00**

Frocks for Every Occasion in the College Girl's Busy Day! And Each Mode Equally Appropriate For Wear About Town.

Friska Campus Frock

A tailored friska frock will appear in every smart wardrobe, for the débutante or college girl. This new two-piece model will particularly appeal because of its own selvage trimming, buttons and leather belt—all of a darker shade. **29.50**

For Afternoon Affairs

There is a new silk crepe frock on rather tailored lines that is outstanding for its youthful smartness—with its long tunic blouse braided and buttoned in military fashion—and its narrow belt edged with gold thongs. **39.50**

The Dance Frock

The most popular of the younger set will wear this silk chiffon evening dress, for its wide bertha is most becoming, and the silveredged flounces are of finest silk tulle—flaring with every step of the dance. A narrow rhinestone girdle. **55.00**

Coats FOR COLLEGE AND TOWN WEAR

Choosing From These Unusual Models Both the College Girl and the Miss in Town Are Assured of Exclusive Styling—Handsome Furs—Distinctive Workmanship

The Sports Coat

For those smart sports affairs, she'll reach the peak of chic in a toned chevron cloth coat. It is most effectively collared and cuffed with Jap cross fox fur. **79.50**

A More Formal Coat

The college girl will unquestionably select this exclusive coat of cashmere suede for more formal wear. It shows the new la jeunesse collar of blended ringtail fur with cuffs to match. (*Sketched.*) **89.50**

The Reversible Coat

The new reversible fur lined coat will make its début at the exclusive colleges. A cloth coat, a fur coat—all in one—of fine wool cashmere and stencilled kid. **100.00**

The College Club Coat, exclusive with us, will appeal in its smartness and utility. Of fine wool tweed, with collar and revers of Kit Caracul fur. **57.00**

A Soleil Felt Hat

of French Charm

12.50

Youthful, indeed, is this new soleil felt. The pert tilt of the vagabond brim will please the most exacting young Fashionable! It is specially priced, and comes in youth's own colors.

Her First Choice In Sports Frocks

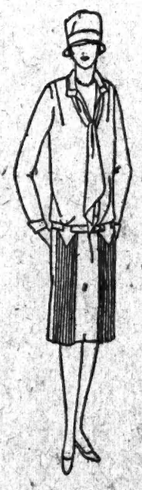

A Fine Cashmere Flannel Model

19.75

Jauntily wending her way to the ball game, the college girl will wear this two-piece sports frock. It is really very smart in any of the new fall shades. Sports Shop—Second Floor.

The Street Shoe Is A Trimmed Oxford

New! and exclusive with Stewart & Co.

13.50

On so many occasions this shoe will be the appropriate mode. You may choose it in patent leather or black suede with inlay of black lizard calf—or brown suede with amber alligator calf inlay.

The Coward Shoe

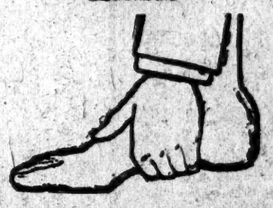

Speaking of arches—

as you always are if they hurt you—

Don't go on complaining about tired, painful arches. When your arches sag, your vitality sags too.

Try a pair of Coward Arch Support-Shoes. They're made in different elevations, one of which will exactly fit your requirements. Their resilient bridge is a principle of arch support that has never been surpassed in excellence. Your arches feel better immediately—and stay better.

For men, women and children.

SOLD NOWHERE ELSE

James S. Coward
Shoes of Quality Since 1866 for Men, Women and Children
270 Greenwich St., Near Warren St., New York
Store Hours: 8.30 to 5.30

CHINESE ATTACK BRITISH WARSHIPS

Two Gunboats and Auxiliary Forced to Withdraw Down Yangtze After Battle.

SUFFER SOME CASUALTIES

British Were Trying to Rescue Two Merchant Ships Seized by General Yang Sen.

Copyright, 1926, by The New York Times Company.
Special Cable to THE NEW YORK TIMES.

PEKING, Sept. 6.—The British gunboats Cockchafer and Widgeon, with the steamer Kiawo, the latter manned by four naval officers and sixty men, were subjected to a heavy fire by field and machine-guns and rifles at Wanhsien on the Yangtze River after dusk yesterday, while attempting to rescue two steamers belonging to Messrs. Butterfield and Swire—the Wanhsien and the Wanting—which were seized some days ago by General Yang Sen, one of Wu Pei-fu's supporters.

The gunboats replied vigorously, but were compelled to withdraw down the river. The commander and five men of the Cockchafer were wounded. The Widgeon reported that she suffered no casualties, but the crew of the Kiawo is believed to have suffered heavily.

The affair is the culmination of an incident which occurred on Aug. 29 when the Butterfield steamer Wanliu got into difficulties with Yang Sen's soldiers at Yunyang. The Chinese say two sampans were capsized by the wash of the Wanliu, several soldiers being drowned and many thousand dollars aboard lost. The captain of the Wanliu flatly denies the Chinese contention. He says his vessel was boarded by armed soldiers while the steamer was manoeuvring to leave port; several sampans were filled, and, owing to an attempt by other soldiers to get aboard, two sampans were capsized. His vessel was fired upon while escaping.

As a reprisal Yang Sen seized both the Wanhsien and the Wanting at the port of Wanhsien, placed 300 soldiers aboard the vessels and locked six officers in their cabins. The commander of the Cockchafer, which was in port at the time, endeavored to effect the release of the steamers, but Yang Sen refused to talk to anyone but the Consul. The Consul at Chung King, as instructed by the British Minister, proceeded to Wanhsien and insisted that the soldiers should be withdrawn from the vessels as a preliminary to discussion. Yang Sen refused. He also refused to listen to the suggestion that the two steamers should remain in port until the return of the Wanliu as a guarantee of good faith.

The British Minister sent direct requests to Wu Pei-fu to intervene and exhausted every possible conciliatory effort, but without result. The navy then determined to release the vessels last evening, but failed in the attempt.

The Captain of one of the seized steamers is reported to have been rescued but the fate of the other officers is not known.

During recent days several British steamers have been fired upon and below Hankow the conditions of navigation of the river are exceedingly grave.

Military headquarters here says a force of 10,000 of Wu Pei-fu's troops have arrived at Changteh in Hu-nan en route for Chang-sha to cut off the Cantonese. They also aver that Sun Chuang-fang's forces are waiting at Pinghsiang for the arrival of this column, when they will cooperate against the southern troops.

Treat Strike Pickets as Pirates.

Copyright, 1926, by The New York Times Company.
Special Cable to THE NEW YORK TIMES.

HONGKONG, Sept. 6.—It appears that naval action taken at Canton is in pursuance of the decision of the Imperial Government to treat Canton strike pickets who are interfering with shipping as pirates. Whether the Canton Government was called upon to repudiate the pickets before the action was taken has not been announced.

British armed launches have taken up positions along the waterfront, particularly near a shed which pickets have been using for examination of cargoes, and henceforth any interference with foreign shipping will be prevented. The pickets appear to be in a subdued mood, and Hongkong expects the boycott will shortly cease. An effort to resume normal shipping services may be made this week.

HOTEL GUEST DIES IN FALL.

Woman Plunges From Fourth Floor of the Bellwood.

Margaret Robinson, 45 years old, living at the Hotel Bellwood at 168 East Twenty-fourth Street, was killed late yesterday afternoon when she either jumped or fell from her room on the fourth floor to the sidewalk on the Twenty-fourth Street side. She was pronounced dead by Dr. Moyle of Bellevue Hospital.

Hotel authorities knew nothing about the dead woman save that she had lived there since April 12. She wore a wedding ring and a signet ring with the initial D.

EIGHTY-THREE YEARS OF FAITHFUL SERVICE

GIMBEL BROTHERS

33rd STREET - BROADWAY - 34th STREET NEW YORK CITY

A Beret from

Agnes

Draped and Shaped on the head

Reproduced at

$10

Made to order in any desired shade, without additional cost

Designed to drape with such artistry that its high lights and lurking shadows are a thing to wonder at, this new beret assumes an individual beauty on every head. Of black Lyons velvet, with V-shape inserts of black satin. *Merveilleux!*

GIMBELS MILLINERY SALON—*Third Floor*

Arnold, Constable & Co.

FIFTH AVENUE, 39th and 40th STREETS

An Important Group of NEW FALL

Frocks

45.00

For Street, Afternoon and Dinner Wear

CHIFFON dinner gowns with the new up-in-the-front movement...laces in exquisite shadow work...gracious draped frocks of sheer crepes...pastel affairs, alluringly dainty... vivid toned, audacious gowns...and sophisticated models of black.

...street frocks and afternoon gowns presenting the newest colors, lines, fabrics...pleated tiers, long side drapes, Catherine de Medici sleeves, slim hip lines and full overblousing...warm deep wine colors, exotic Jungle green, charming Tiffin tan, and of course, black, black, black! Misses' sizes 14 to 20. Women's 36 to 46.

FROCK SHOP—THIRD FLOOR

SCHOOL OPENS!

THESE days before the school bell rings are busy ones at Saks-Herald Square—and the entire SECOND FLOOR, now devoted to school children's apparel, fairly hums with activity! Every type of attire—whether for tiny tots in the perambulator stage or for those worldly-wise boys and girls in their 'teens—is here—smart, youthful and oh, so moderately priced!

For Boys!

Junior Boys' Suits—new Fall model of all-wool mixtures. Extra straight trousers. Ages 6 to 10 . . . . 10.95

Boys' Long Trouser Suits—smartly tailored of brown or gray woolen materials. Made with one long and one golf, or two pairs of long trousers. Ages 13 to 18 21.75

Boys' Suits with Extra Knickers—smart vest models tailored of all-wool mixtures in the newest colorings. Ages 10 to 15 . . . . . 16.95

Junior Boys' Winter Coats—made of all-wool overcoating, lined with wool. Ages 3 to 10 . . . . 12.95

Boys' Paddington Coats—swank models tailored of all-wool imported overcoating. Ages 3 to 8 . . . 14.95

Boys' Sports Coats—ideal play coats in ¾ length. Made of durable all-wool overcoatings with wool lined yokes. Ages 8 to 18 . . . . . 10.95

SECOND FLOOR

Boys' Blouses—collar attached or Eton styles in a large assortment of plain colors or neat stripes and checks. 1.00

Boys' & Youths' Shirts—Fine broadcloth, madras or oxford in plain colors and stripes. 12½ to 14½ collar 1.50

Boys' and Girls' Sweaters—imported or domestic models of all-wool yarns. Snappy colorings. Sizes 26 to 38. 4.95

Boys' Caps—of fine grade woolens, all silk lined 1.50

SECOND FLOOR

Boys' and Girls' Shoes

Boys' High Shoes and Oxfords—Russia calf, imported Moor calf, Norwegian calf and Martin's imported Scotch grain. Sizes 2½ to 6. Widths A to E . 5.00 to 7.50

SIXTH FLOOR

Girls' Brogue Oxfords—of brown calfskin with low rubber heels. Sizes 8½ to 11, 4.50; 11½ to 2, 5.00; 2½ to 7, 6.95

Girls' Pumps—patent or tan calfskin, sizes 2½ to 7, 7.00

THIRD FLOOR

For Girls!

Junior Girls' Jersey Frocks—2-pc. models in ombre colorings—blue, green or tan. Sizes 13 to 17. 15.75

Junior Girls' Frocks—copy of imported model—velveteen top, crepe de Chine skirt. Sizes 13 to 17. 19.75

Girls' Jersey Bloomer Dresses—high neck, long sleeves, contrasting trimming. Sizes 6 to 12. . 8.95

Girls' Dresses—of needlesheen material with white collar and cuffs trimmed with Irish lace, sizes 8 to 14, 12.75

Girls' Serge Skirts—navy blue, full pleated. Sizes 6 to 16 years . . . . . 2.95 to 4.95

Girls' Cotton School Frocks—of gingham, madras or broadcloth, 6 to 14 years. 1.95, 2.95

Girls' Bloomers—navy and black full pleated gymnasium style. Sizes 6 to 18 years. 2.95 to 4.95

Girls' School Dresses—jersey, tweed; wool crepe, checked flannel. Several different colors. Sizes 6 to 14 . . . . . very special, 5.95

Girls' Chinchilla Coats—double breasted, suede lined. Four different colors, sizes 6 to 14 years. . 18.75

Junior's Coats—in Derona cloth, with shawl collar of raccoon, sizes 13 to 17 . . . . . 45.00

Girls' Serge Dresses—navy blue in one or two-pc. styles. Sizes 7 to 14 years 6.95, 9.95

Girls' Middies—long and short sleeves, of Lonsdale material. Sizes 6 to 18 . . . . . 95c to 1.95

Junior Girls' Hats

Fine quality felt hats, imported from London. Attractive new shades 3.93

SECOND FLOOR

School Stockings

Cotton Stockings—fine or wide ribbing, pr. 50c of ribbed silk, 1.50; plain silk 1.95

Wool and Cotton—fine ribbed, 1.00; wool-and-rayon, 1.00; all-wool 1.00

Children's ⅞ Length Hose—in cotton, wool-and-cotton, wool-and-rayon or all-wool 50c to 2.95

SECOND FLOOR

Broadway **Saks-Herald Square** at 34th Street

MRS. HALL BREAKS HER LONG SILENCE

Continued from Page 1, Column 8.

were strands of black in her hair. Now it is all silver, and it makes a soft frame for her face—a face which gives the lie to the familiar photographs of her, showing her as a woman of broad, rather heavy features. As she sat in the parlor yesterday, a small white figure, with the storm rumbling outside and occasional forks of lightning glaring through the windowpanes, she did not suggest in the slightest the masculine-like type she has been pictured as being.

The talk ran on her situation as one of the persons accused by Assistant Attorney General Alexander Simpson. Her brother, "Willie" Stevens, whom she has "mothered" for years, and her cousin, Henry de la Bruyere Carpender, have also been charged with the murder. Mrs. Hall is free in $15,000 bail; they are prisoners in the jail at Somerville, N. J. Another brother, Henry Stevens, is under guard while Senator Simpson sifts his alibi for the night of Sept. 14, 1922.

Feels She Is Misunderstood.

As she discussed her plight, Mrs. Hall showed plainly that she considered herself misunderstood. Apparently friends have carried whispers to her of what some people have said—opinions that she has been too unemotional, that she has never indulged in hysterics.

"I should like to know how I am supposed to behave," she said, apropos of this, and she nodded and smiled as Mr. Pfeiffer interjected:

"I have used the simile of the goldfish in a glass bowl to describe her situation."

The lawyer recalled the interview of four years ago. Stories written then stressed the calm bearing of Mrs. Hall and her perfect self-possession. The occasional fleeting glimpses that persons have had of her since her arrest in the revived investigation have shown her still mistress of her feelings. The attorney inferred that part of the public had read into Mrs. Hall's failure to have hysterics an interpretation that she was cold.

"Had she been hysterical," he said, "it would have meant something else again."

It was then that Mrs. Hall characterized herself as an "ordinary woman." It was evident that she is somewhat puzzled by her conviction that the public—or at least certain elements of the public—expected her to act as they do in the movies.

Not Planning Visit to Jail.

It developed that Mrs. Hall does not contemplate any trip to Somerville to visit Mr. Carpender or her brother. It is her dread of publicity that holds her back, according to Mrs. Edwin Carpender, wife of another cousin.

Mrs. Hall emphasized in her talk this distaste for notoriety.

"My chief worry has been reporters," she said, but with another smile, "but really the photographers have been the 'terrors.' On some of the really hot days, however, I felt quite sorry for them. One day, in particular, I debated whether to send them out some cold lemonade or turn the hose on them, but I was afraid that it would be misinterpreted either way."

Henry Stevens at Lavalette, N. J., continued unperturbed yesterday, although for the time being he is the central figure of the investigation. In the afternoon he and his wife took a short motor trip through Mantoloking and West Mantoloking. They were followed by the two Deputy Sheriffs who have been assigned to guard them.

Inspector John J. Underwood and Senator Simpson are expected to resume the questioning of witnesses today at Somerville. It was said last night that Mr. and Mrs. David Spieler of 31 Courtland Street, New Brunswick, would be among those examined. The Spielers own a grocery store about a half mile from De Russey's Lane, which leads to the crabapple tree beneath which the rector and his choir leader were shot to death.

Certain as Time of Shots.

It was said that the Spielers could fix the exact hour of the crime. They said that they were closing their store on the night of the crime and at 10:15 P. M. heard five shots coming from the scene of the murder. They said they looked at the clock as they heard the shots. James Boyle, who lives near by, told the investigators on Saturday that he also heard five shots at the same hour. It was reported that if the Spielers stick to the time, their evidence and that of Boyle will be the basis for an attack by the State on the alibi of Henry Carpender. He has three witnesses to support his story that he was in Highland Park, some distance from the crime, until after 10 P. M.

COOLIDGE GUIDED BY BOY.

Young Ormond Doty 3d Shows Him Where to Catch Trout.

Special to The New York Times.

PAUL SMITH'S, N. Y., Sept. 6.—President Coolidge was guided today in his last trout fishing expedition in Essex County, where the season closed at midnight, by the youngest guide in the Adirondacks, Ormond Doty 3d, the 16-year-old son of Ormond Doty, who has served the President all season in his fishing trips.

Mr. Coolidge drove up to Doty's home at 6:15 A. M., expecting to be met by his usual guide, but found him ill in bed. The President smiled as the younger Doty stepped up to the car and said he had been told by his father to show the President the best spots in the stream.

"Jump in," Mr. Coolidge replied, and the boy did so.

The lad acted as the President's guide for three hours, and proved such an authority on the haunts of the trout that the President was able to land a good basket of fish.

LOOKING AHEAD

Make Your Fall Business Plans NOW

If you need---
$500---$1,000---$2,000 or more

To--- Change Business Location
Renovate or Restock
Pay Outstanding Bills; Taxes
Buy or Refurnish a Home

BORROW on THE MORRIS PLAN

Immediate Attention Given All Applications
No Charge Unless Loan Is Made
Main Office, 469 5th Ave., N. Y.

N. Y. BRANCHES
261 B'way 462 7th Ave.
366 Grand 391 E. 149th
1 Union Sq. 940 So. Blvd.

THE MORRIS PLAN

B'KLYN BRANCHES
198 Montague St.
1562 Pitkin Ave.
804 Manhattan Ave.

INDUSTRIAL BANKING
Resources Over $34,000,000

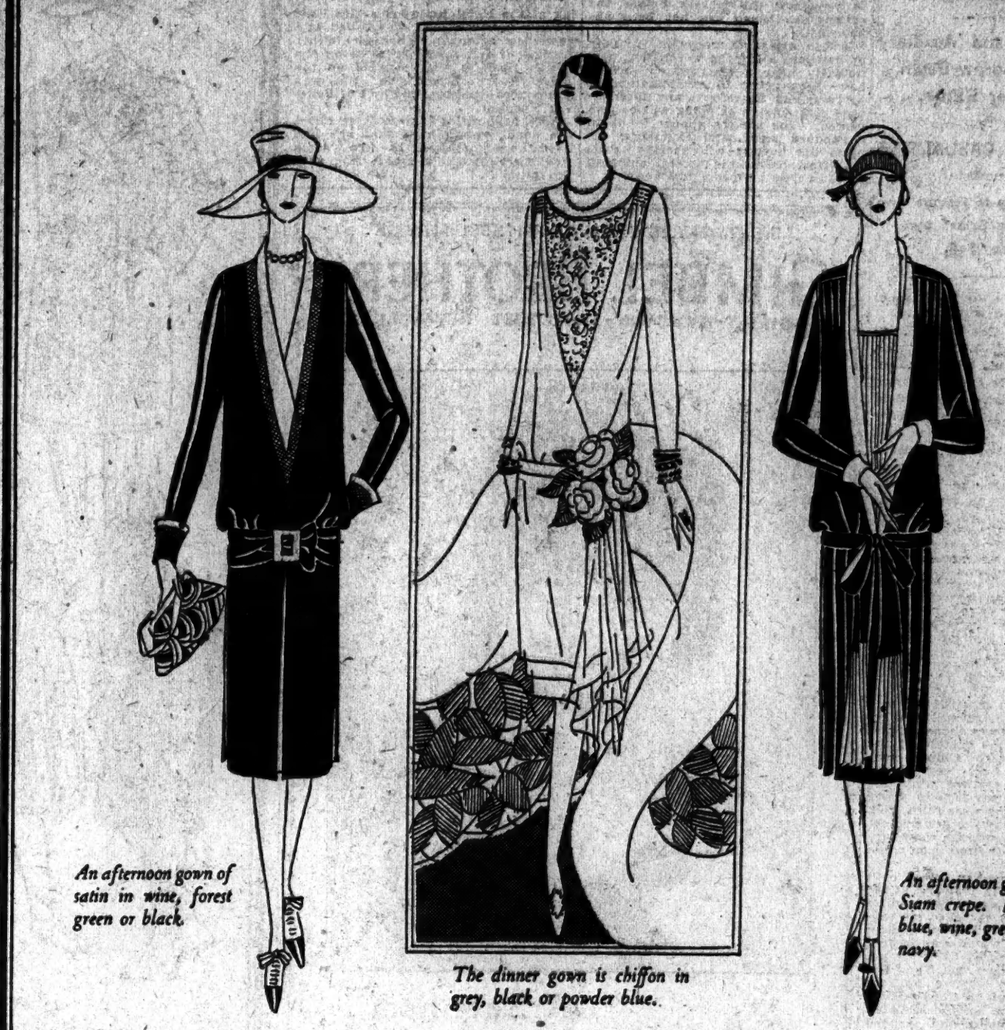

An afternoon gown of satin in wine, forest green or black.

The dinner gown is chiffon in grey, black or powder blue.

An afternoon gown of Siam crepe. Powder blue, wine, green and navy.

*Charlaine

Afternoon and Dinner Gowns

$35

Three smart additions to the wardrobe for early Fall are these *Charlaine gowns illustrated above. Created for and exclusive with *Lord & Taylor*, *Charlaine gowns, new six times a year, represent unusual values in every way. The fabrics, satin, chiffon and crepe, the colors and the styles are all important fashion notes of the season.

* Registered U. S. Patent Office

MODERATE PRICE DRESS SHOP
THIRD FLOOR

Lord & Taylor

FIFTH AVENUE NEW YORK

Store hours are from 9 A. M. to 5.30 P. M.

WURLITZER

PERIOD GRANDS

Inspired by the greatest designers to enrich the appearance of your home through their sheer beauty of design and wealth of lovely tones.

The prices are reasonable in the extreme, ranging from $850 and up, with or without the Apollo Reproducing Action.

WURLITZER
120 West 42nd Street
Pianos-Organs-Musical Instruments

Fan-shaped flower vase of Swedish colored glass, $5.00

THE whole world is our province. We search it for gifts. And this search of ours renders facile your task of finding exactly the gift that you hoped you might be fortunate enough to locate!

OVINGTON'S
"The Gift Shop of Fifth Ave., Inc."
Fifth Avenue at 39th Street

RAINS GALLERIES INC.
Auctioneers & Appraisers
3 East Fifty-Third Street
Phones: Plaza 6634-6635

EXHIBITION TODAY
Sale Tomorrow at 2:15
also Thurs., Fri. and Sat.
Magnificent Furnishings
From Various Consignors
Consisting of Tapestries, Rugs, Furniture, Commodes, Secretaries, Highboys and Lowboys, Chairs, Cabinets, Mason Bros.-Welte-Mignon Player Grand Piano, Occasional Tables, Coffee Tables, Old Pewter, Welsh Dresser, Consoles, Poudreuses, Oil Paintings, Wrought Iron Gates, etc.

M. J. Rains
Auctioneer

Gracious Lines
Exquisite Colors - Rich Fabrics
In the Newest

Hostess Gowns and Negligees

Chiffon velvets, wonderfully soft and fine; Georgette crepes in lovely colors, first the blues Paris is so fond of, then rose, gold and violet; gleaming lamé crepes; satins. And adding to the charm of these fabrics, metal laces, fur, marabou, ostrich and fringe. This is a picture of our recent collection of negligees, hostess gowns and boudoir robes—a collection that includes distinctive Paris models as well as many from American houses. $45 to $500

SECOND FLOOR

Lord & Taylor

FIFTH AVENUE NEW YORK

Store hours are from 9 A. M. to 5.30 P. M.

GF Allsteel
The Complete Line of Office Equipment

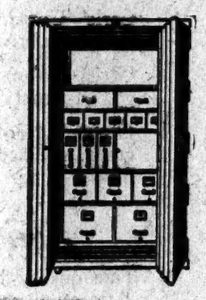

PROTECT the vital records of your business from destruction by fire in an Allsteel safe.

These safes carry UNDERWRITERS CLASS "A" and "B" labels

The General Fireproofing Co.
438 Broadway Canal 0980
Brooklyn Office: 121 Lawrence St.
Newark Office: 786 Broad St.
Branches & Agencies in all principal cities

Sunday Dinner

For an unusual place to dine in an exclusive, home-refined atmosphere, consult the advertisements of "Tea Rooms" in the Shoppers' Columns of the Sunday Times.

THATCHER
BOILERS-FURNACES-RANGES

Uniformity!

THE BEST HOUSE FURNACE for your home—especially if you have small children—is the one that can be depended upon to deliver, not only *ample* warmth, but uniform warmth on the coldest days!

The celebrated Thatcher Tubular Furnace delivers its heat so efficiently and uniformly that it holds the premier position amongst furnaces.

Mail coupon below and let us send you literature explaining WHY you should select it.

N12

THE tubes of the celebrated Thatcher Tubular conduct fresh air through the heated chambers so rapidly that it is not "burnt" but is delivered in its natural moist, warmed state to each room. Write today.

THE THATCHER COMPANY
Since 1850
CHICAGO 341 N. Clark St. NEWARK, N.J. 59-41 St. Francis St. NEW YORK 21 W. 44th St.

Name .....
Address .....

Women Use

Then dispose of this new hygienic help easily—no laundry

WOMEN by the millions are discarding the old-time "method" for a new and scientific way.

A way that offers protection unknown before. A way, too, that solves the old embarrassment of disposal.

It is called "KOTEX." Eight in 10 better-class women now employ it.

Discards easily. No laundry. No embarrassment.

You dine, dance, motor for hours in sheerest frocks without second's doubt or fear.

Ends ALL danger of offending. You ask for it at any drug or department store, without hesitancy, simply by saying "KOTEX."

Do as millions are doing. End old, insecure ways. Enjoy life every day. Package of twelve costs only a few cents.

KOTEX
No laundry—discard easily

YOUNG MEN

We will break you in to learn the Electrical Business. Good wages to start. Call to see Mr. Henry Schaffer at 31 West 15th Street.

CHICAGO MUSICIANS QUIT IN 400 HOUSES

City's Movie Theatres Show Films at Cut Prices to Click of Projecting Machine.

3,000 MEN ARE INVOLVED

Ballrooms and Radio Concerns Also Suffer in Strike—No Peace Move in Sight.

CHICAGO, Sept. 6 (AP).—The click of the projecting machine was the only accompaniment to motion picture shows in 400 Chicago theatres today, while vaudeville actors performed without orchestral patter.

Three thousand musicians abandoned the pits, the pipe organ and the stages, obeying a strike call issued by the Chicago Federation of Musicians after a last-minute failure of compromise efforts.

Labor Day audiences, only one-eighth as large as customary, saw "pictures without music at prices cut one-third," and the movie houses journeyed a generation back toward magic lantern days with unorchestrated pictures and the insertion of two-reel novelties to fill out abbreviated programs.

Two of the city's largest ballrooms also were threatened with inactivity, their orchestras having been called out because of their owner's status as a motion picture exhibitor. Andrew Karzas, proprietor of the Trianon and Aragon Dance Palaces, operates a neighborhood motion picture house which is a party to the controversy.

Radio broadcasting was hampered at several stations. They were compelled to fill in periods ordinarily used to broadcast music from one of the dance halls or from theatres.

Sympathetic action by unions of stage hands and projection operators was held in abeyance by officials of those organizations, but was said to be a possibility, in which event it was regarded that the strike might spread beyond Chicago.

Holiday crowds waiting for ticket sales to begin were dissipated when announcement was made of "pictures only; no stage shows or music." Only a scattering audience entered the motion picture houses.

Vaudeville theatres fared somewhat better, for although their film offerings were without music many of the acts had their own musical troupe.

No conferences were in sight tonight looking to a conclusion of the strike.

SAN FRANCISCO, Sept. 6 (AP).—Large posters in front of San Francisco motion picture theatres today read:

"Strike settled. All musicians back at work. Everybody happy."

BOLT HITS FARNESE PALACE.

But Historic Roman Building Escapes Serious Damage.

ROME, Sept. 6 (AP).—The Farnese Palace, the most magnificent of all Roman edifices built in the early sixteenth century, and now occupied by the French Ambassador, was struck by lightning during a violent storm today.

The bolt caused a fire, which, however, was checked with inconsequential damage to the historic structure.

The torrential rainfall flooded a dozen low-lying houses and several streets, while the lightning caused a number of slight fires.

The Farnese Palace was begun by Cardinal Alexander Farnese (afterward Pope Paul III) from designs by Antonio da Sangallo, the Younger, and was continued after his death in 1549 under the direction of Michelangelo.

It was completed in 1589. The materials were taken partly from the Colisseum and partly from the Theatre of Marcellus.

The palace was inherited by the Kings of Naples, and was leased in 1874 to the French Government.

MOVING?
Tell us now about your TELEPHONE

THOUSANDS of telephone changes must be made during the moving day period. Advance notice of your plans will help us to have the telephone ready at your new address when you want it.

Another thing—if you will soon need more equipment to assure prompt handling of your growing telephone business—tell us now. The Moving Day rush naturally crowds the work on new installations.

If you haven't a telephone why not arrange now for one in your new home? Rates are low and the service of protection, convenience and greater efficiency for the home far outweigh the small cost.

Telephone, write or call at our nearest business office for prompt service on any of these matters.

NEW YORK TELEPHONE COMPANY

Stern Brothers
42nd St., W. of 5th Ave.

For A Limited Time Only
An Ultra-Smart
Permanent Wave
Nestle Circuline or Eugene Method—
$15
Make your appointment, now, so you may enjoy the luxury of a permanent wave for the social months to come.

Tuesday & Wednesday Only
Lovely Hair
Transformations
$15.00 Domestic $25.00 Imported
Exquisitely fashioned—with or without partings, in every conceivable shade.
Bobbing 444 60c
Manicuring 444 60c
Beauty Shop—Fourth Floor
Phone: Longacre 8000

DHB
Are Your Clothes an Asset or a Liability?

Clothes are more than mere coverings. They are either an asset or a liability. Which are yours? If you are a successful business man, you are careful about liabilities and do not assume them unnecessarily.

A D'Andrea suit is a business asset that will pay you regular dividends in satisfaction and self-assurance.

They are made of the best materials throughout—tailored and finished with custom thoroughness and care. They last longer than other clothes and look better while they last.

Ready to Wear, $75.

D'Andrea Brothers Inc.
MEN'S TAILORS
587 Fifth Avenue at Forty-seventh
Telephone — Murray Hill 5532

Open Daily from 9 A. M. to 5.30 P. M.
Stern Brothers
Open Saturday 9 A. M. to 5.30 P. M.
Forty-second and Forty-third Streets West of Fifth Avenue Telephone LONgacre 8000

The Autumn Season Opens with New Paris Fashions for Madame and Mademoiselle

Striking frocks that will be much in evidence wherever the fashionables gather for luncheon or tea.

Smart afternoon frock of Sinbad Crepe, after Lelong, who sponsors the bloused silhouette and overskirt effect. Blouse, musketeer cuffs and skirt, trimmed with satin ribbon, simulating cire braid. Collar and vestee of Flesh Crepe. Women's sizes only.
$79.50
Third Floor

New Reboux Model Draped On Your Head
$19.50
Our expert designer will drape this chic model in a flattering manner, to perfectly suit the contour of your face. Soft French felt in two-tone effects and the most popular Paris-favored solid colors. Third Floor

Daytime coats of infinite chic, worn at the races, in town and on board ship.

Decidedly new Phillip et Gaston model, accenting the Russian influence in a chic combination of Black Flat Crepe with Red. The embroidery in red and gold is most unusual Exact replica, in Misses' sizes only.
$59.50
Third Floor

An imported sports fabric ingeniously woven, fashions this new model, with Fox collar and tucked tuxedo revers of contrasting fabric. Interesting pocket treatment. Women's sizes only.
$79.50

Distinctive wrappy Coat, after Lanvin, in high-pile fabric with collar and cuffs of Fitch. Pointed insets of self fabric, trim back and large sleeves. Women's sizes only.
$125
Third Floor

Chic sports coat, sponsored by Jane Regny, fashioned of Almond Green Votabella, with full-length tuxedo revers of Goat Kid. Unusual pockets. Misses' sizes only.
$89.50

Frocks and Coats that are the last word in Paris chic for every hour of the day—are now being shown—at prices that are very attractive.
Third Floor

Women's Rayon Underwear—Sale
Important Savings

Rayon Vests, bodice top ribbon shoulder straps. Sizes 36 to 42. $1.50

Rayon Bloomers and Step-Ins to match. $1.95

Rayon Chemises, plain and lace-trimmed, in pink, peach, Nile. Sizes 36 to 42. $1.95

Rayon Nightgowns, full size—pink, peach, orchid. $2.95
Second Floor

Boys' and Girls' Handkerchiefs
$1.50 and $2 Doz.
Splendid value, in all white, or colored woven borders—some all linen.
Main Floor

French Handmade Beaded Bags—Now
$4.95
An extremely low price for these beautiful Bags of tiny metal beads in gold and silver designs, and attractive color combinations. Two lovely models—envelope or framed style—silk lined and trimmed with beaded fringe. Main Floor

New Elastic Step-In Girdles Specially Priced
$5.75
New 12-inch model of Mercerized Elastic, with dotted silk design. Boned at back and front, and reinforced at sides, with matching brocade. Two pairs of fancy silk garters attached. Sizes 24 to 32.

Dainty Bandeaux, 95c
Lovely new styles in Satin, lace trimmed, Silk Jersey, Silk Brocade and All Lace. Flesh, Peach, Orchid and Maize. Sizes 32, 34, 36.

Brassieres, $1.45
Originally $2.25. Silk Brocade Model, with elastic gussets at sides Sizes 34 to 42. Second Floor

Boys' & Students' Dependable Two Trouser Fall Suits
$16.75

For Boys 8 to 18
All-Wool single and double-breasted models of new and sturdy cheviots, cassimeres and fancy mixtures, including the attractive diamond and herringbone weaves, in popular shades of grey and brown, with two pairs golf knickers.
For Students 16 to 20
$29.75
All-Wool single and double breasted Suits, two and three button, in the new Fall styles and shades, featuring herringbones, blue cheviots and cassimeres for street and campus.
Stern Brothers - Third Floor

Imitation Pearl Necklaces From Paris
$2.95
Regular $5 Quality
Ropes of Pearls—
Pearl Chokers—
Pearl Necklaces—graduated sizes.
Three-row Pearl Drape Necklaces.
Our Own Importation of these Paris Necklaces, exquisite lustre, in pink, cream and rose tints, and beautifully made and designed. Jewelry—Main

Women's All Silk Hosiery
AT $1.95
Beautiful sheer silk Stockings with hems and soles lisle-lined. In all the new Season's shades.
Main Floor

Chiffon Scarfs in Autumn Colors
$1.95
The new season brings this attractive group of smart suit scarfs of double width chiffon, tie dyed, in a wealth of piquant and gay colors, finished with picot edge—offered at an unusually low figure.
Main Floor

HIGH SPEED CAUSED WRECK IN COLORADO

President of the Denver & Rio Grande Western Finds Train Took Curve Too Fast.

RULES OF ROAD VIOLATED

Toll of Dead From Crash Into the Arkansas River Is 27—More Bodies Still Sought.

LEADVILLE, Colo., Sept. 6 (AP).—Excessive speed on curves was held responsible for the plunge of the Scenic Limited, of the Denver & Rio Grande Western Railroad into the Arkansas River near, Waco, Col., Sunday morning with a loss of 27 lives, and 80 injured, President J. S. Pyeatt of the road, declared in a statement here tonight.

"The conclusion of our investigation develops that the derailment of Train No. 2 on an eleven-degree curve one-half mile west of Waco, Colo., Sept. 5, was caused by excesive speed," he said.

"The train was running twenty-five minutes late and from the best information available and the position of the wrecked equipment, at a speed of between forty and forty-five miles an hour when it reached the point of derailment. Time card rules restrict the speed of all passenger trains to a maximum of thirty miles per hour over this and similar curves.

"At the time of the derailment, the engine was in charge of Road Foreman of Equipment G. M. Lillis (Lillis is among the dead), who has been in the service twenty-five years as a fireman, locomotive engineer and road foreman of equipment and has always been regarded as highly competent and efficient as a locomotive engineer.

"He was aware of the time card rules referred to and was familiar with the handling of the particular type of locomotive involved in the derailment of this train."

Reports from Salida, where the more seriously injured were taken on a relief train soon after the wreck, were that all were expected to recover. The dead were taken to Salida and Leadville, where identification was made.

Workmen at the scene of the wreck today were still cutting their way through the tangled masses of steel and debris that barred access to the innermost portions of the crushed coaches in search for more bodies.

Col. R. M. Morrell Dies in Colombia.

Copyright, 1926, by The New York Times Company.

Special Cable to THE NEW YORK TIMES.

PANAMA CITY, Sept. 6.—Dispatches to this city report the death of Colonel R. M. Morrell, representative of the Tropical Oil Company and former Assistant Fiscal Agent of Panama, in a dydrophane accident on Sunday on the Magdalena river, Columbia.

TO AID ABDUCTED PRIEST.

Liberties Union Denounces Virginia Sheriff for Failure to Act.

Forrest Bailey, director of the American Civil Liberties Union, telegraphed yesterday to the Rev. Vincent D. Warren, pastor of St. Joseph's Roman Catholic Church of Norfolk, Va., who returned to his parish on Sept. 2 after having been forcibly kidnapped the night before by a band of twenty-eight masked and white-robed men, offering legal aid to bring his kidnappers to justice. At the same time Mr. Bailey wired Governor Harry F. Byrd of Virginia demanding an investigation of the report that Sheriff J. C. Litchfield of Princess Anne County saw "nothing to investigate in the kidnapping." The telegram to Father Warren said:

"We learn with indignation of the outrage against you by a gang of masked and sheeted hooligans on the evening of Sept. 1. We gladly offer our legal resources and the influence of our friends to assist in bringing these idiotic cowards to book and giving publicity to the facts."

The telegram to Governor Byrd said: "Reports indicate that Sheriff J. C. Litchfield of Princess Anne County sees nothing to investigate in the outrage against Father Vincent D. Warren of Norfolk, who was kidnapped by a masked and sheeted band on the evening of Sept. 1. If this is true we respectfully urge prompt instruction by State Executive on the responsibility of office and the right of citizens to protection against lawbreakers."

304 East 31st Street Not Raided.

In an article in THE NEW YORK TIMES last Saturday, telling of the arrest of two rabbis and their two assistants during raids by Federal prohibition agents on sacramental wine stores in East Thirty-first and East Seventy-eighth Streets, the address of the East Thirty-first Street store was erroneously given as 304. It should have been 204.

Copyright 1926 Hart Schaffner & Marx

CLOTHES THE CAMPUS LEADERS FAVOR

Sack suit; three button; easy lines.
Fly-front Four Winds topcoat
Cedarwood and dusk gray shades

They're authoritative styles tailored by Hart Schaffner & Marx

$50

Others at $33 $40 $60 $65 $75 $85

University men are packing their bags with Wallach accessories

If it's a Stetson, university men seldom ask any questions. These are! Grays, Cedarwoods $8

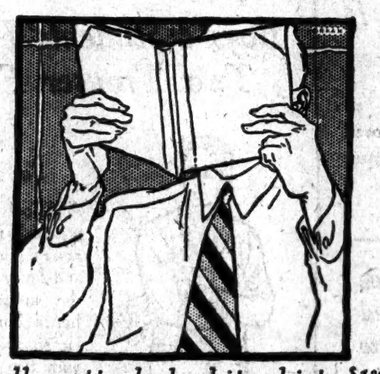

Collar attached white shirts $1.85
Starched collars to match shirts $5
Regiment-stripe silk neckwear $1.50
Silk clocked wool hose $2

Toes are a trifle pointed. Scotch grain brogues and black calfskin. Fine Florsheim shoes $10

WALLACH BROTHERS

Broadway corner 29th
Broadway below Chambers

Fifth Ave opposite the Library
12 East 42nd Street

41st at 7th Avenue
246-248 West 125th

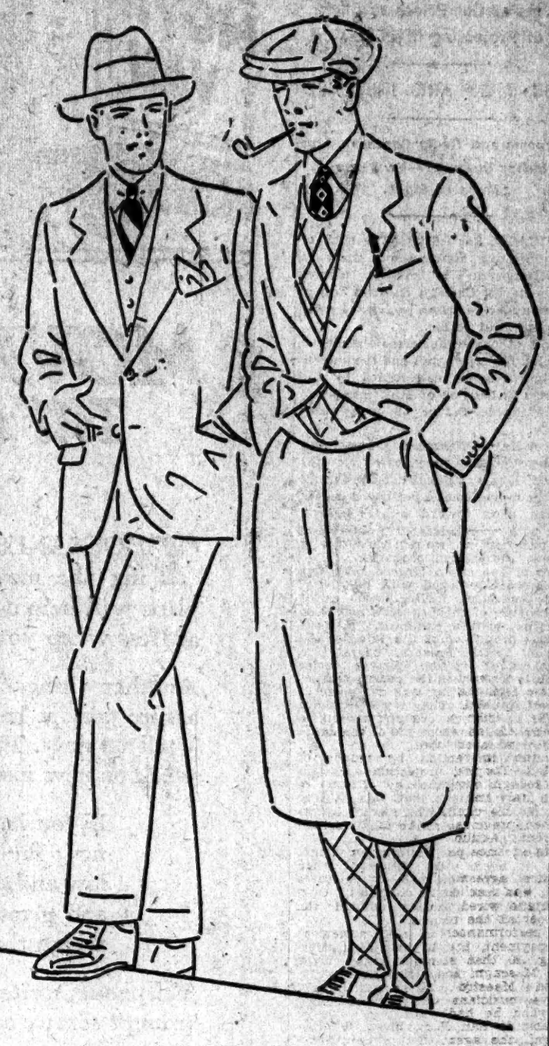

Outfitters to College Men

At the leading universities of the East, for nearly half a century, our productions and importations of clothing, furnishings, headwear and footwear have been accepted as authoritative among those students whose natural birthright is correct dress.

We are now ready to assist our regular student customers in the selection of their outfits for autumn and winter, and to advise those about to enter college as to the standard of dress at the institutions they have elected to attend.

DE PINNA

Importers and Outfitters

5th Avenue at 50th Street

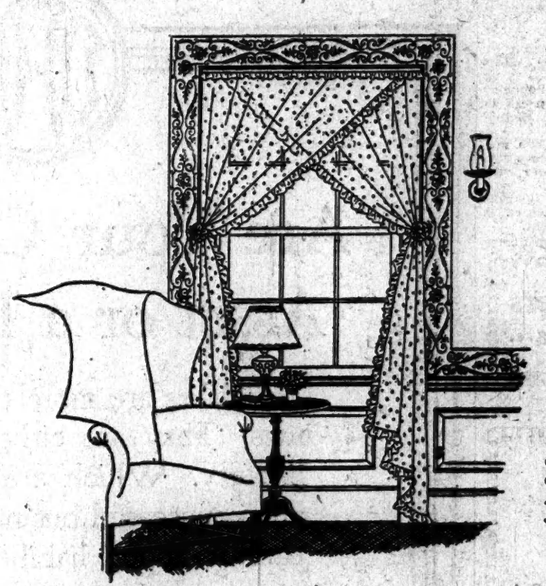

This use of ruffled curtains is shown in one of our Early American Rooms—Seventh Floor.

A Touch of Imagination—

and Ruffled Curtains Assume New Importance

By the mere change of hanging ruffled curtains in the manner illustrated, the interesting line given by the fichu drape completes the decoration of the window. This eliminates the need of overdraperies, which ruffled curtains generally require when hung in the usual way.

One of many types of ruffled curtains in our assortment that lend themselves to this new treatment are those sketched—of durable marquisette. Plain or dotted. 2½ yards long. Full ruffles and tie backs. White, ivory and ecru, $3.25. Other ruffled curtains, $1.65 to $9.75.

SEVENTH FLOOR

Lord & Taylor

FIFTH AVENUE NEW YORK

Store hours are from 9 A.M. to 5:30 P.M.

MASCAGNI FACES A SUIT BY GALLO

Impresario Charges Composer Broke a Definite Agreement In Failing to Come Here.

SAYS HE SPENT $12,000

Will Also Seek Damages—Is at Loss to Account for Last-Minute Cancellation of Visit.

Pietro Mascagni, composer of "Cavalleria Rusticana," was charged yesterday by Fortune Gallo, impresario of the San Carlo Grand Opera Company, with having broken a definite agreement to come to the United States to conduct his operas in New York, Philadelphia and Boston this Fall.

As a result, Mascagni's latest opera, "Il Piccolo Marat," which he was to have conducted for the first time here during the second week of the San Carlo season, which begins at the Century Theatre next Monday night, will be dropped from the program. Immediate legal action will be instituted to recover damages caused by the breaking of the contract, Mr. Gallo said, and to reimburse him for expenses, estimated at about $12,000, already incurred for the composer's scheduled tour.

This is the third time in the last fifteen years that an announced visit to America by Mascagni has failed to materialize.

Same Tactics Charged in 1911.

The same manoeuvre charged to him by Liebler & Co., which sought to bring him to the United States in 1911 only to have a dispute arise over a succession of what the Lieblers said were new demands made by him, was accredited to Mascagni by Mr. Gallo yesterday. After an agreement had been reached, he said, the composer made several exorbitant demands, to which the impresario nevertheless submitted. Despite this second agreement Mascagni suddenly decided to remain in Italy and refused to give any reason for his change in plans. Mr. Gallo had previously cabled $8,000 to his agent, Attilio Tramontano, in Italy, as advance payment on the contract.

The first agreement, Mr. Gallo explained, was reached on Aug. 7, when Tramontano wired that the composer had accepted the offer of $15,000 for eleven performances. After the advance payment, the agent sent word on Aug. 20 that some one had informed Mascagni that Mr. Gallo had provided Maestro Bavagnoli with fifty-five musicians and a chorus of sixty when he had directed for the impresario in San Francisco in 1912. Mascagni, the agent said, demanded the same provision, together with a guarantee against all lawsuits or attachments for debts or possible arrest while in this country.

In a cablegram on Aug. 24 Mr. Gallo accepted all the new conditions, he said, and guaranteed the composer "in toto against debts."

Last Sunday Tramontano cabled that Mascagni had refused to come to the United States under any circumstances. "Ferone, Mascagni's agent," he said, "is ready and willing to give you a written declaration that Mascagni had twice accepted your contract."

Gallo Is Perplexed.

Mr. Gallo said that he had been warned that the composer was likely to do something of the kind, but he could not account for the action unless it was that some disgruntled artist who had returned to Italy had influenced Mascagni to change his mind.

"My main regret in the matter," Mr. Gallo said, "is the disappointment which may be experienced by those patrons who had looked forward to seeing this unusual man.

"Mr. Mascagni has done an unwarranted thing in refusing to appear before the American public, and in view of his similar acts in the past it appears that he does not value very highly the opinion of the American public. There was no legitimate reason for his not coming here."

Turks Welcome Japanese Warships.

CONSTANTINOPLE, Sept. 6 (*AP*).—The arrival of the cruisers Isomoto and Yakomo, the first Japanese warships to enter Turkish waters since the great war, was greeted today with a gala welcome. Admiral Yamamoto, a veteran of the Russian-Japanese war, is on a mission from his Government to Angora to express a desire for closer and friendlier relations between the two powers.

Ask Women

how Trico beautifies rooms and guards walls from streaks and smudge

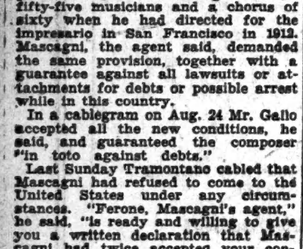

Learn now—before Fall—how the new De Luxe model Trico Radiator Cover will ornament your room. It blends with the furniture and—here's the big virtue—keeps walls absolutely spotless year round. Concealed humidity pans assure healthful air. Trico Covers are beautifully finished to match your own woodwork.

Either Cane or Rod Grille styles (as shown) with new round panelled corners. All metal—nothing to warp, crack or swell.

Order Now—Free Estimates

To be sure of having your Trico Covers before the Fall heating season, order now. Phone or send coupon.

Phone Bryant 7337

Trico

Art Metal RADIATOR COVERS

Mail This Coupon Today

ART METAL RADIATOR COVER CO. of New York, 1520 Broadway, New York City. Dept. T-10

Gentlemen: Send illustrated booklet and full information about Trico Radiator Covers.

*Name*_____

*Street*_____

*City*_____ *State*_____

AUTUMN

TWO BUTTONS HAVE NEVER CONTRIBUTED MORE EXTENSIVELY TOWARD ESTABLISHING AN AUTUMN STYLE THAN THOSE INDICATED ON THE JACKET SKETCHED. THE CLOVER NOTCH LAPELS, THE PRECISELY SCISSORED AND SKILFULLY WELTED POCKETS, THE BROAD SHOULDERS AND SHORT BODY LINES - ALL - ADHERE TO CURRENT AUTUMN ENGLISH CUTTING STANDARDS. PRESENTED IN FABRICS OF A PATTERN HERETOFORE SEEN ONLY OCCASIONALLY IN THE UNITED STATES, AND TAILORED WITH THE CUSTOMARY ELEGANCE ASSOCIATED WITH THE DEVELOPMENTS OF THIS ESTABLISHMENT.

FIFTY-FIVE DOLLARS

AND MORE

READY-TO-PUT-ON

TAILORED AT FASHION PARK

FINCHLEY

Fifth Avenue at 46th Street

NEW YORK

Are they re-decorating your apartment?
the
LIGHTING FIXTURES
should harmonize with the furniture, rugs and general decorative scheme
Re-fixture when you re-decorate
ASSOCIATION OF LIGHTING FIXTURE MANUFACTURERS NEW YORK

AVENGER OF SON HELD FOR MURDER

Woman Says She Trailed Her Victim, Who Killed Boy, for Six Years.

"AN EYE FOR AN EYE"

Police Couldn't Find Him, "but I Did," Says Mrs. Cagnina—Husband, Separated, to Aid Her.

Expressing not the least contrition, although plainly suffering from nervous tension, Mrs. Josephine Cagnina, 44 years old, of 1 Corlears Street, was held without bail yesterday by Magistrate Thomas F. McAndrews in the Essex Market Court for killing Andrew Ficcarelli the day before at Delancey and Goerck Streets. A formal plea of not guilty had been entered for the woman, who, as she was led away to the Jefferson Market Women's Prison, declared she had shot Ficcarelli for the murder of her own son, Ignatio, on April 17, 1920.

Her admission could not be accepted as a plea of guilty under the law to first degree murder, and the Magistrate ordered that the hearing be held in the Homicide Court this morning. Mrs. Cagnina wore in court the gold watch through which plowed two bullets with which, she said, Ficcarelli had slain her son. The watch was stopped, and she pointed to the hands which showed that her son had been killed at 8:20 o'clock in the evening.

She was nervous when she answered briefly the questions put to her by the Magistrate through an interpreter. Several times she looked at her husband, from whom, she said, she had been separated fifteen years. Cagnina announced that e had come to aid his wife and that he would spend his "last dollar and all I can borrow" to free her.

Mrs. Rose Grasbo, daughter of the prisoner, also was in court, carrying her 13-day-old child. It was not until Mrs. Cagnina saw her daughter that she gave way to tears.

"All that I could do when I saw Ficcarelli yesterday was to pull out the pistol and give it to him. I'm not sorry; I'm glad," she said after her arraignment. "I think I vindicated the death of my son. The police couldn't find him for the killing of my boy, but I found him, and I was forced to take justice in my own hands. It was 'an eye for an eye' and 'a tooth for a tooth.'"

She added that she had hunted for her victim for six years, and encountered him five months ago. Ficcarelli got away from her that time, she said, by running into the cellar of a tenement in Delancey Street, near where he was killed on Sunday afternoon and a short distance from where her son was slain.

She spied Ficcarelli Sunday afternoon walking through Delancey Street with a young woman. It was raining and Mrs. Cagnina held an unbrella over her head. He couldn't recognize her as she crept up behind him and fired five bullets at him, only one of which hit him. She was running away after the killing when Patrolman O'Donnell of the Clinton Street Station arrested her. A 7-year-old boy had identified her as the slayer.

TAKE MOVIES
with the Bell & Howell
Filmo
THE AUTOMATIC MOTION PICTURE CAMERA FOR THE AMATEUR
Hundreds of subjects for every movie enthusiast.
No tripod; no cranking.
Easy to take good Movies
Come to Headquarters for full details.
CHARLES C. WILLOUGHBY
Movie Camera Headquarters
110 W. 32d St., Opp. Gimbels

A CAR FOR A DAY.
When visitors come to New York, rent a car for a day's sightseeing. Good-looking cars, with or without liveried chauffeurs, are advertised for rent in the Automobile Exchange columns of The New York Times.—Advt.

Broadway **Saks-Herald Square** at 34 Street

These New Frocks Go Back to School With Miss 14 to 20!

The school or college Miss selects her frocks with the greatest care. In the Misses' Shop at Saks-Herald Square she chooses exactly what she wants from hundreds of individually styled frocks—each the last word in youthful chic—each priced very modestly.

Friska Cloth Frock
25.00

A—Trimly tailored frocks of genuine friska or other imported suitings. They are in two-piece style, with new collar, tie and belt effects.

Jersey Cloth Frock
15.00

E—A variety of one and two-piece modes, including the smart Cardigan coat frock with its large bone buttons and novel leather belt.

Velveteen Coat Frock
27.50

B—New velveteen and plaid combinations! The frock illustrated has a plaid velveteen skirt with wool Jersey blouse piped with velveteen to match the skirt!

Frock of Satin Crepe
25.00

D—A delightful frock for afternoon occasions is sketched. Made in two-piece style, with pleated skirt trimmed with reversed crepe. Vestee of tucked georgette.

Charming Tulle Dance Frock, 29.75

C—Airily youthful with its skirt of ombre shaded tulle ruffles over crepe de Chine foundation. A perky flower and velvet streamers add infinite chic. In all the pastel shades.

Sizes 14-16-18-20

Misses' Shop, Fourth Floor

W. & J. SLOANE
575 FIFTH AVENUE ~ *at 47th Street* ~ NEW YORK CITY

Our Summer Sale of HOME FURNISHINGS
will continue until Sept. 11th

Many inquiries have prompted us to extend this Sale until the above date, to permit those but now returning to the city, to take advantage of this opportunity.

The Sale Includes

Carpetings, literally thousands of yards, in both narrow and broad loom seamless qualities.

Oriental Rugs, a collection never before surpassed in quantity and price advantages.

Domestic Rugs, in a variety to be expected only of the leading specialty house in its line.

Furniture, embracing Living Room, Bed Room, Dining Room, and Occasional Pieces, requiring four huge floors for its display, much of it made by our own factories and not to be had elsewhere.

The Sale prices will not prevail after Saturday noon, September 11th

STORE OPEN FROM 9.00 A. M. to 5.00 P. M. DAILY
SATURDAY 9 A. M. to 12 M.

FREIGHT PAID TO ALL SHIPPING POINTS IN THE UNITED STATES

Sloane Endorsed Merchandise Carries An Assurance of Satisfaction

Broadway **Saks-Herald Square** at 34th St.

Extraordinary Offering For this Week!

New Colonial pumps specially designed for women who wear sizes 8, 8½ and 9 in widths AAA to D

A 12.50 New Fall Pump and Your Choice of a 4.00 to 6.00 Imported, Cut Steel Buckle

Both For
12.50

Beautiful new Colonial pumps made with the same grace of line, the same perfectly proportioned high arch and narrow heel that distinguish smaller sizes.

These pumps and buckles would ordinarily cost you 16.50 to 18.50, but in this sale you may buy them for 12.50

In patent, tan or black calfskin, black or brown suede or black satin. All sizes from 2½ to 9—widths AAA to D

Saks-Herald Square—Shoe Dept.—Third Floor

DON'T WED BEFORE 25, AUTHOR ADVISES GIRLS

Early Marriage Breeds Divorce, Mrs. Parsons Says—Wants Youth to Be Gay.

Early marriage breeds divorce, in the opinion of Mrs. Theodore Parsons, author and lecturer, one of the 300 women taking part in the Exposition of Women's Art and Industries, which opens at the Hotel Astor on Sept. 27. Mrs. Parsons believes that no girl should marry before she is 25, and says that before that time women are not fully developed physically or mentally, but are just scatter brained girls absorbed in having a good time.

"That is as it should be," Mrs. Parsons said yesterday. "Youth is intended for pleasures and not for shouldering heavy responsibilities and cares of married life. No woman can develop her personality to the full without marriage, but I feel it is fatal to rush into it prematurely. Our ancestors are examples of the inadvisability of early marriage. They began having children before they were able to stand the heavy strain and with disastrous consequences. One sees in old cemeteries the tombstone of a man surrounded by three or four wives. They were literally killed off by assuming the cares of wifehood and motherhood when they were still little more than children."

Mrs. Parsons does not believe that a woman has less chance of marrying or becomes less attractive as she grows older. "Women who take care of themselves intelligently," she said, "grow more charming both physically and in personality each year."

Father d'Herbigny Becomes Bishop.

ROME, Sept. 6 (AP).—It is announced at the Vatican that Father d'Herbigny, President of the Pontifical Oriental Institute, has been made a bishop. The prelate is considered a representative of the Holy See in Soviet Russia.

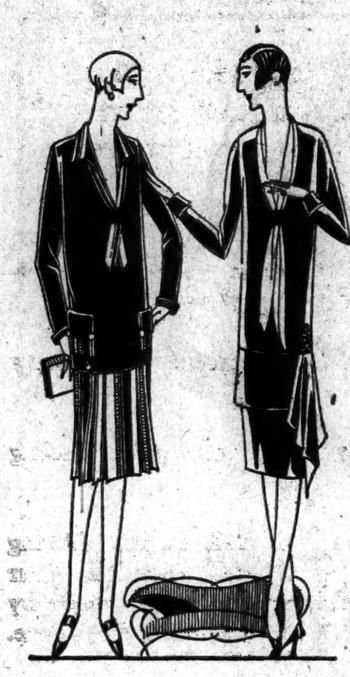

The New Frocks

for Autumn Mornings

$19.50

New colors, smart fabrics, new styles—all these are found in a collection of morning frocks for cool autumn days. Frocks that are becoming and easy to slip into. Wool jersey, cassimer, satin and Canton crepe in one and two piece styles.

SECOND FLOOR

Lord & Taylor

FIFTH AVENUE NEW YORK

FINAL SALE WEEK

The CROWNING *event of the season*

Champions and duffers alike can now play the Peck & Peck course in under-par figures. The discounts start at 20 per cent, but on many items the reductions are even more tempting. *For example:*

GOLF STOCKINGS, *regularly $10; the pair—now $7.50.*

SWEATERS, *regularly priced from $12 to $18—now $9.90.*

IMPORTED WOOL SOCKS, *regularly priced at $2.50 and $3.00—now $1.95 a pair, $11.50 the half-dozen.*

NECKTIES, *regular $2.50 and $3.00 cravats—now $1.95. All $3.50 to $5.50 ties—now $2.65.*

PECK & PECK

FIFTH AVE. at 49th St. • FIFTH AVE. at 47th St. • WALL ST. at Number 34

One block from Park Avenue. At the gateway to Long Island.

Store Hours—9 to 5.30

Bloomingdale'S

59TH TO 60TH STREET—LEXINGTON TO THIRD AVENUE

New Autumn Stocks are in. Imports, and American made.

Telephone—Regent 8900

The Long Planned Autumn Sales Begin Today

IN THE RUG DEPARTMENT THIRD FLOOR

Worsted Wilton Rugs, 97.50

9 x 12 ft. size

When you get THESE rugs in your home, your floor covering problem is solved, for a generation, at least. Close texture—distinctive Chinese and American designs—beautiful color combinations, to harmonize with any decorative scheme—and economy—all features of this group.

Smaller sizes at corresponding reductions.

Seamless Wilton Rugs, 67.95

9 x 12 ft. size

Heavily fringed rugs, made for long service, in designs and colors that offer certain satisfaction to the most critical. The low price makes them more than usually attractive.

Seamless Axminster Rugs, 34.50

9 x 12 ft. size

SANFORD'S—the heavy, long-service rugs with a national reputation for uniform quality. In the new designs and colors for the autumn.

Wide Loom Carpets, 5.95 sq. yd.

Good heavy quality, suitable for the complete covering of any floor, in home, office or hotel—or from which odd size rugs may be made. Plain shades of blue, grey, tan, taupe and mulberry. Nine and twelve foot widths.

Armstrong's Inlaid Linoleum 1.15 sq. yd.

That excellent quality which is in constant demand from coast to coast. Colors inlaid from top to back. Wide selection of designs—some particularly appropriate for offices and public buildings. An exceedingly close price.

Bloomingdale's—Third Floor

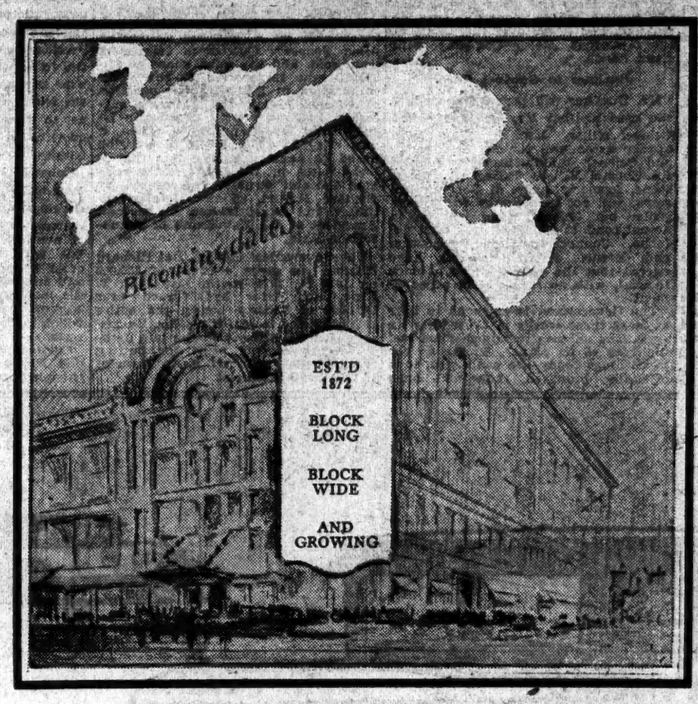

WHY

the business of this store is increasing every year faster than the average increase of all the other large stores in the City.

BECAUSE

It has something for everybody all the time. Large, varied assortments of seasonable goods at Manhattan's most moderate prices.

BECAUSE

It is accessible from any quarter. The Interborough and B. M. T. subways both have stations opening into the store. Surface cars on three sides—Third Avenue L on one side—Fifth Avenue buses—practically all transportation lines lead to Bloomingdale's.

BECAUSE

Its statements and services are dependable.

UPHOLSTERY DEPARTMENT THIRD FLOOR

Rayon Damask 2.50 yd.

50 in. wide. Sunfast

This very remarkable item is the leading feature of the Autumn Sale of upholsteries, both in respect of newness, modishness, and a sensible economy.

10,000 yards. New drapery damasks of the finer types. In multi-colored stripes and two-tone effects in blue, rose, green, taupe, mulberry, red and black.

Rayon Damask Portieres, 10.95

Custom made, in our own workroom. Ready to hang, with pole pocket. Rose, blue, green, red, mulberry, black, and multi-colored stripes. 1 inch bullion edge.

Window Drapery Sets, 10.95

RAYON DAMASK—in blue, rose, green, red, mulberry and black. With deep bullion fringe, and novelty cord tie-back. 18x2¼ yds., with a 10x48 in. cornice valance.

Bloomingdale's—Third Floor

Linen Luncheon Sets, 2.88 a set

This is the lowest price for which we have sold sets of the quality of these, in years. Pretty waffle and check designs in blue, gold and lavender. Each set includes one table cloth and six napkins, neatly boxed.

Hemstitched Linen Table Cloths

6.98	5.98	4.75
66 x 104 inches	*66 x 86 inches*	*66 x 66 inches*

Our own importation from Ireland, chosen this summer from a complete showing in Belfast. Charming circular designs. Laundered, ready for use.

NAPKINS TO MATCH.

18x18 in.—doz. 4.98 20x20 in.—doz. 5.98

Bloomingdale's—Main Floor

Electric Desk Sewing Machines

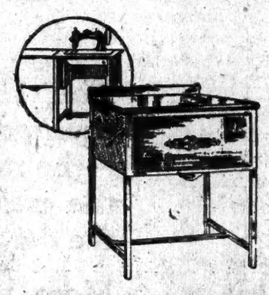

79.75

A very low price for an excellent sewing machine

Guaranteed for 20 years

Because of the low price, we have been requested not to publish the name of the well known house that made these sewing machines. It is internationally known—a warranty of sound construction and satisfactory service.

If your plans for the long winter include the purchase of a new sewing machine, now is the time to get it.

Bloomingdale's—Main Floor

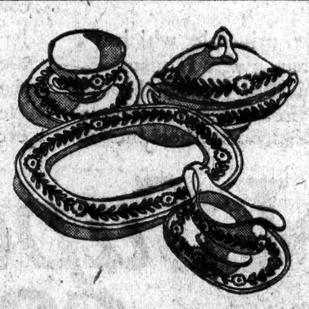

100-pc. English Dinner Sets 17.95

Sturdy semi-porcelain. Charming wide border, decorated under the glaze in yellow, black and rose. Will add an irresistible touch of color to the room.

Lex. Ave. Level

All Wool Blankets Extra Quality 7.74 a pair

100 per cent wool—pure wool—new wool. Fluffy—the kind you'll feel like snuggling under on a cold night. For full size or ¾ beds.

Beautiful block plaids of French blue, old rose, orchid, grey and tan, on white grounds; and black and red combinations. Bound with 3 inch mercerized sateen, to match.

Lamb's Wool Comforters, for large and ¾ beds....5.38

Candlewick Bedspreads, 72x108 and 90x108 in.....3.84

Bloomingdale's—Main Floor

DAUGHERTY-MILLER TRIAL BEGINS TODAY

Attorneys Agree Not to Seek Delay—Special Panel of 200 Men Summoned.

AMERICAN METAL CO. CASE

Defendants Accused of Sharing in Alleged Graft for Sale of Alien Property.

The first trial of a former member of the Cabinet in the history of the United States will open this morning at 10:30 o'clock in the Federal Court when Harry M. Daugherty, President Harding's Attorney General whom President Coolidge ousted, appears with Colonel Thomas W. Miller, formerly Alien Property Custodian, before Judge Julian W. Mack and a jury.

Mr. Daugherty and Colonel Miller were indicted by a special Federal Grand Jury on May 8 last. They were charged with defrauding the Government of their "unbiased and unprejudiced services" through sharing, with others, in $391,000 in Liberty bonds and a check for $50,000 in return, it was alleged, for arranging the recovery by the Société Suisse pour Valeurs de Meteaux of the $7,000,000 in assets of the American Metal Company, impounded during the World War as alien property.

The indictment also named the late John T. King as a co-defendant, but he died less than a week later. The late Jesse W. Smith, a close associate of Mr. Daugherty, who was named as a fourth party to the alleged conspiracy, committed suicide in Washington in May, 1923. Both Mr. Daugherty and Colonel Miller pleaded not guilty on arraignment.

Superseding Indictment.

The present indictment was obtained through the efforts of Emory R. Buckner, United States Attorney, and Kenneth F. Simpson, assistant. It supersedes an earlier indictment which Hiram C. Todd, Special Assistant to Attorney General Daugherty, obtained on Oct. 25, 1925. Mr. Buckner's request that the Todd indictment be dismissed was upheld by Judge Louis H. Burns in the United States Circuit Court on Aug. 16 last in the face of attack by Colonel Miller's counsel. The Todd indictment alleged fraud in the actual transfer of the American Metal Company assets to the Swiss corporation. It named as defendants Colonel Miller and also various officials of the Swiss concern and of the original German holding interests. It did not include Mr. Daugherty. The Buckner indictment, which its author has described as "the proper indictment," was based upon new evidence which Mr. Simpson unearthed abroad, and of which, Mr. Buckner explained, the grand jury bringing the Todd indictment could not have known.

Mr. Buckner went further, in filing a nolle prosequi of the Todd indictment, and, in effect, exonerated the Swiss defendants of any wrongdoing in the American metal transfer. He said they had opened their books freely to Mr. Simpson, had answered all his questions and had "cooperated with the investigation in every way."

Richard Merton of Frankfort-on-Main, Germany, President of the Metallgesellschaft, which was reputed to be one of the original owners of the American Metal Company, and himself one of the defendants under the Todd indictment, is expected to be one of the principal witnesses for the Government against Mr. Daugherty and Colonel Miller.

Mr. Merton has been registered at the Ritz-Carlton Hotel, presumably awaiting the opening of the trial. He was out of town last night. United States Attorney Buckner would not discuss Mr. Merton's possible connection with the case. If the German industrialist takes the witness stand, as is expected, it was said on reliable authority elsewhere, it would not be in fulfilment of any "bargain" or "quid pro quo" arrangement previously made with the Government prosecutor. Mr. Merton's willingness to tell what he knows, it was advanced, would be merely a piece with the "frank attitude" the foreign financiers had shown throughout and which had convinced the Government that the Société Suisse pour Valeurs de Meteaux had taken over the assets of the American Metal Company with clean hands.

Buckner to Conduct Case.

Mr. Buckner will personally conduct the case against Mr. Daugherty and Colonel Miller. Max D. Steuer will appear as counsel for Mr. Daugherty, and Colonel William Rand as counsel for Colonel Miller. Robert S. Johnstone, formerly Judge of General Sessions, will act as attorney for Colonel Miller but Colonel Rand will be in actual conduct of his client's trial defense. Counsel for both prosecution and defense, it was learned, have agreed that the case shall go at once to trial, with no requests for adjournment.

The Government is expected to take at least three weeks in presenting its case. The defense remained silent last night as to its plans. So far as the proceedings today are concerned, it is officially promised they will open promptly at 10:30 A. M. A special panel of 200 talesmen has been called, and the first half-hour will probably be devoted to hearing excuses of those unwilling to serve on the jury. The remainder of the day will probably be required for the actual selection of the jury. Judge Mack will permit counsel to question jurors directly, although the usual federal court procedure is for the legal forces to submit their questions to the court, who himself interrogates the jurors.

Mr. Daugherty at first refused to testify before the Federal Grand Jury which brought the present Buckner indictment. He urged that because of his personal and professional relations with both President and Mrs. Harding, and also because of his other official connections, "the testimony I might give might tend to incriminate me." He was cited for contempt and accepted the alternative offered by Federal Judge Thacher of answering the questions he had been asked.

The American Metal Company, with other German-owned corporations, was taken over by A. Mitchell Palmer as Alien Property Custodian. Its assets were sold, and the alien share of $7,000,000 was transferred to the Swiss corporation in 1921 with the sanction of Colonel Miller, Mr. Palmer's successor, and on written permission issued from Mr. Daugherty's office, it was alleged. The Swiss corporation based its claim upon the fact that it had bought out the equity of the original German owners, represented by Richard Merton, of the Metallgesellschaft, and Alfred Merton, his brother, President of the Metallbank of Frankfort-on-Main.

The Government alleged that Richard Merton had given a check of $50,000 on July 26, 1921, to the late John T. King, and later had turned over $391,000 of Liberty bonds, the entire $441,000 going to Mr. King, Mr. Daugherty, Colonel Miller, and the late Jesse W. Smith as the price for putting through the American Metal transfer to the Swiss interests.

THOMPSON IN SAMAR, SAYS 'BUILD ROADS'

Province, Rich in Hardwoods, Lacks Transportation—Mayors Flock to Hear Colonel.

By RUSSELL B. PORTER.

Copyright, 1926, by The New York Times Company.

By Wireless to THE NEW YORK TIMES.

CATBALOGAN, P. I., Sept. 6.—Colonel Carmi A. Thompson today visited Catbalogan, capital of the island province of Samar, the third largest but economically the least developed province of the Philippines. Lack of good roads prevented the usual motor tour to other towns of the province, but various municipal Presidentes or Mayors came to the capital to see the President's investigator, who recommended that they improve the island's transportation facilities so as to take advantage of the large growths of hard woods covering the islands.

Colonel Thompson found a furniture-making business here that might be developed into a big industry. He also recommended an increased production of hemp as a means to put Samar in line with the economic progress of other islands in the vicinity. He was told development here was retarded by the mountainous country and by the baguois, or destructive typhoons, which injure the tree crops, like cocoanuts.

Colonel Thompson found American and Filipino relations here good, although American Spanish War veterans complained that the Filipino Government physician refused them all pensions and physical disability payments, while granting all such applications from Filipino scouts. The Colonel promised to have a medical examining board sent here from Manila to investigate such cases.

Speeches at the usual Independence meeting were mild in tone and only one banner protested against the Bacon bill and urged independence.

Kluck in Geneva Arouses Swiss Ire.

Copyright, 1926, by The New York Times Company.

By Wireless to THE NEW YORK TIMES.

GENEVA, Sept. 6.—General von Kluck arrived yesterday at Olten on a long visit to a personal Swiss friend, Colonel Bircher, who went pro-German during the great war. Von Klucks visit on the anniversary of the Battle of the Marne and with the League of Nations in session is adversely commented upon by the Swiss papers, one of which says: "When will Germany understand and realize that she lost the great war? Von Kluck's visit at this time is an insult."

TOURED HOSPITALS ABROAD.

Dr. Lehrman, Psychiatrist, Found Varied Treatment of Insane.

Dr. Philip R. Lehrman, chief of the psychiatric clinic at the New York Post-Graduate Medical School and a consulting psychoanalyst at the Manhattan State Hospital for the Insane on Ward's Island, returned on the Corinthia yesterday after visiting many of the psychiatric centres in European cities.

He reported that in some hospitals which did not follow the teaching of Dr. Sigmund Freud rope cages were still being used for insane patients. Dr. Lehrman said that this method of treatment had been abolished in New York State many years ago. The European hospitals which followed modern psychiatric teachings, he said, were progressive and successful and compared favorably with the best in the United States.

RELIANCE

Careful Appraisal!

EXHAUSTIVE *Service* tests have now proved beyond question that Reliance Fireproof Door Frames, Doors and Windows of bronze or steel are longest enduring and beautiful to unapproachable degree. They are, moreover, most economical.

RELIANCE FIREPROOF DOOR COMPANY
Brooklyn, N. Y.

Start right—with

FLORSHEIMS

Begin from the ground up to be well dressed. Begin with FLORSHEIM Shoes. Begin now and then wear FLORSHEIMS at all times.

The "Walton"
$10

THE FLORSHEIM SHOE STORES
1577 Broadway 149 W. Forty-Second St.
[Strand Theatre Building] [Two Doors East of Broadway]
One Hundred and Fifty Florsheim Dealers in Greater New York
"There Is One in Your Neighborhood"

The Florsheim Shoe

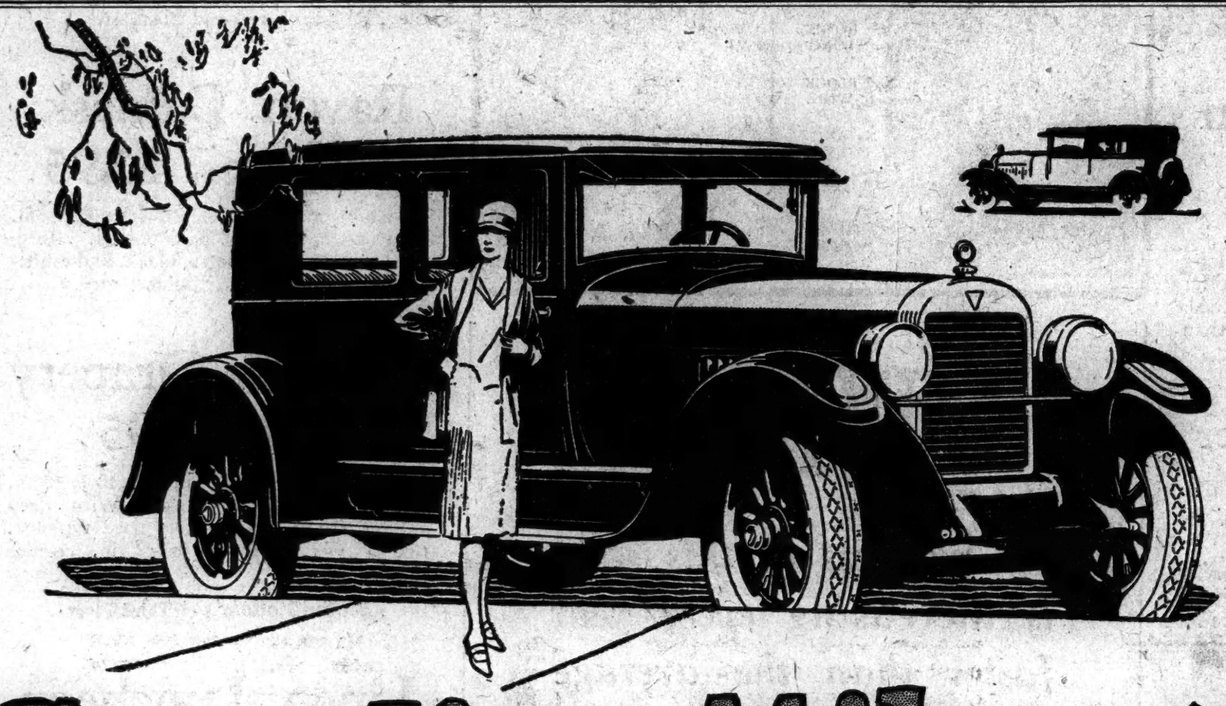

Gasoline Mileage *Greatly* Improved

Steel Body, Fine Performance and New Lines of Beauty and Colors

Hudson Coach - - $1195
Hudson Brougham - 1495
Hudson 7-pass. Sedan 1595
F. O. B. Detroit, plus War Excise Tax

With its new steel body in new lines and color, and as rigid as a steel building, the New Hudson Coach brings even greater improvements in the finest Super-Six chassis ever built.

Gasoline mileage is greatly improved. Added to the more important factors of Hudson economy, it gives lower operating costs than any previous Hudson, or any car of comparable quality.

The Super-Six principle which for eleven years has given Hudson exclusive mechanical supremacy through elimination of vibration, is now supplemented by a balanced flywheel increasing smoothness, power, performan and reliability. Vibration is completely eliminated. Motor life is increased. New springing and steering gives greater comfort, and freedom from shimmying at all speeds.

Gasoline, cleaned and strained, filtered air, and motor protected from dust and dirt are all taken care of in Hudson design without the added cost and complication of special accessories.

Its finer and more lastingly beautiful body and a chassis that in all ways overshadows past Super-Sixes makes the New Coach more outstandingly than ever the World's Greatest Buy.

The New HUDSON *Super-Six* COACH

Standard Equipment Includes:
Automatic Windshield Cleaner, Rear View Mirror, Transmission Lock (built-in), Radiator Shutters, Moto-Meter, Combination Stop and Tail Light.

HUDSON MOTOR CAR COMPANY OF NEW YORK, Inc.
Colonnade Building, Broadway at 57th Street

BROOKLYN, N. Y. 1422 Bedford Avenue
BRONX, N. Y. 2374 Grand Concourse
JAMAICA, N. Y. Bergen and Hillside Avenues
NEWARK, N. J. 961-963 Broad Street

MANHATTAN
UPTOWN HUDSON-ESSEX SALES CO., 561 West 135th St., near B'way.
JOHN BROWER CORP., 2079 Seventh Avenue, at 124th St.
HEIGHTS HUDSON-ESSEX CO., INC., 1321 St. Nicholas Avenue at 171st St.
L. SCHNURMACHER, 1102 First Avenue at 60th St.
FIFTH AVENUE HUDSON-ESSEX CO., INC., Fifth Avenue at 110th St.
LEUMAS MOTOR SALES CORP., 231 East 14th Street.

BRONX
BOSTON ROAD HUDSON-ESSEX CO., INC., Boston Road and Prospect Ave.
DAVIS HUDSON-ESSEX CO., INC., 3046 East Tremont Avenue.
RUFF & BURD CO., White Plains Ave., at 215th St.
JULIUS WEIL CO., 388 East 138th Street.
FORDHAM HUDSON-ESSEX, INC., East Fordham Road at Third Ave.
HARRY MYERS, 802 Southern Boulevard.

RICHMOND COUNTY
CHAS. DINKEL MOTOR CAR CO., INC., 164 Canal St., Stapleton, S. I.

BROOKLYN
FULTON HUDSON-ESSEX CO., 3304 Fulton Street at Crescent St.
BAY RIDGE HUDSON-ESSEX CO., 6702 Fifth Avenue.
BENSONHURST HUDSON-ESSEX CO., 86th Street and 19th Avenue.
BORO PARK MOTOR SALES, INC., 5014 New Utrecht Avenue.
EVERGREEN MOTOR SALES, INC., 1515 Bushwick Avenue.
GREENPOINT HUDSON & ESSEX, 578-580 Manhattan Avenue.
HANDY MOTOR CAR CO., INC., 813 Kings Highway.
LANCE MOTOR SALES, INC., 337 Roebling Street.
BEDFORD HUDSON-ESSEX CO., INC., 1104 Bedford Avenue.
B. & K. SALES CO., INC., 1533 Bedford Avenue.
BROWNSVILLE HUDSON-ESSEX, INC., 1545 Pitkin Avenue.
BENJ. F. STEPHENS, Flatbush and Bedford Avenues.
WILLIAMSBURG HUDSON-ESSEX CO., 592 Broadway.
FT. HAMILTON HUDSON-ESSEX CO., 87th St. and 4th Ave.

HUDSON COUNTY, N. J.
MASCHER MOTOR CO., Broadway at 32d St., Bayonne, N. J.
KELLEY HUDSON-ESSEX CO., INC., 807 Bergen Avenue, Jersey City, N. J.
CLIFTON AUTOMOBILE CO., 4574-76 Hudson Blvd., Union City, N. J.
STRITTMATTER-KLEM, INC., 2539 Hudson Blvd., Cor. Nelson Ave. Jersey City, N. J.

QUEENS COUNTY
CORONA HUDSON-ESSEX CO., INC., 9320 Northern Blvd.
ELMHURST AUTO CO., INC., 8020 Roosevelt Ave., Jackson Heights, L. I.
QUEENS HUDSON-ESSEX, INC., 215-02 Jamaica Ave., Queens Village, L. I.
NORTHERN BLVD. GARAGE, INC., Broadway at 7th St., Bayside, L. I.
SCHWIND & PARKER, 376 Grand Ave., Long Island City, L. I.
FOREST HILLS HUDSON-ESSEX, INC., 115-25 Queens Blvd., Forest Hills, L. I.
WILSON BROTHERS CORP., 1416 Linden Street, Flushing, L. I.
WOODHAVEN HUDSON-ESSEX, INC., 9543 Jamaica Ave., Woodhaven, L. I.
RIDGEWOOD HUDSON-ESSEX CO., 1822 Myrtle Avenue, Ridgewood, L. I.
SHEDLIN BROTHERS, 1414 Central Ave., Far Rockaway, L.I.
HOFMAN SALES & SERVICE, 2320 Cooper Ave., Glendale, L. I. (5973)

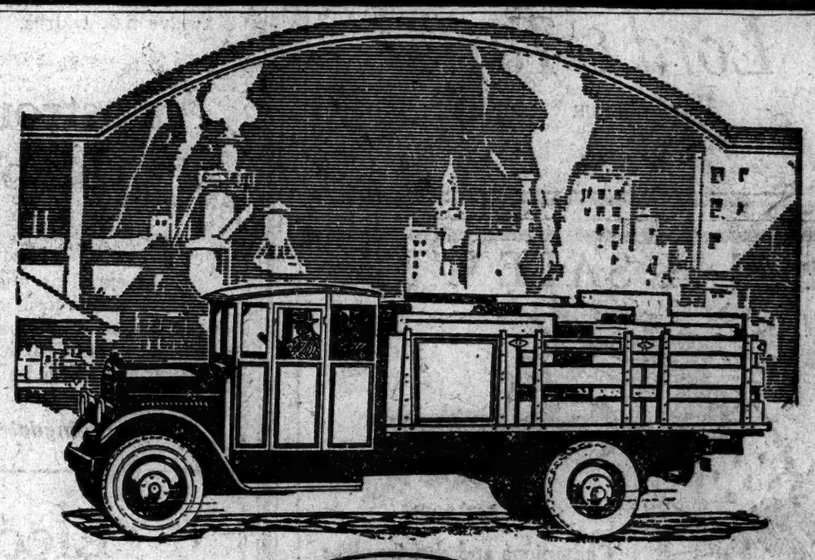

HEAVY SPEED WAGON DUTY

The Heavy Duty Speed Wagon is equipped with a spiral bevel gear drive,—the most efficient type for transmitting the greatest volume of engine power to the driving wheels *smoothly* and *quietly*.

More than 125,000 Reo-manufactured commercial cars have been similarly equipped.

Capacity 2-TONS | SIX cylinders | *$1985 chassis

Reo Motor Car Company of N.Y., Inc.

New York: Broadway at 54th Street
Brooklyn: 1530 Bedford Avenue
New Rochelle: 462 Main Street
Newark: 191 Central Ave.

REO MOTOR CAR COMPANY, Lansing, Michigan

PEACE ANNOUNCED FOR FONCK'S FLIGHT

Hartney and Jamison Report Difficulties Removed After Long Conference.

SUCCESS NOW SOLE OBJECT

Plane Makes Two Test Trips With Passengers—Will Be Named Tomorrow by Mayor.

Special to The New York Times.

WESTBURY, L. I., Sept. 6.—A complete smoothing of all difficulties that have beset the transatlantic flight of the Sikorsky biplane, the S-35, was announced at Roosevelt Field late this afternoon, when Colonel Harold E. Hartney, Vice President of the Argonauts, and John B. Jamison, one of the principal backers of the proposed flight, arrived. They had been in conference all day at Colonel Hartney's home in Great Neck. Beyond his announcement that everything was cleared up and that all energies now would be bent toward making the flight a success, Colonel Hartney would say nothing. Mr. Jamison referred reporters to Colonel Hartney.

The pair arrived at the flying field just as mechanics had succeeded in extracting the left wheel of the air giant from a hole into which it had slipped when the plane was taxiing across the field after a flight. No damage was done, and the plane took the air again almost immediately. The two flights this afternoon were part of the tests of gasoline consumption and instruments. They were in the neighborhood of the field.

Mayor to Name Plane.

Mayor Walker has accepted an invitation to name the plane at 2 P. M. on Wednesday. He will break a bottle of mineral water over the spindle of the centre motor and officially name the ship "New York-Paris." The Rev. D. Richard Pope, pastor of the Protestant Episcopal Church of Westbury, will conduct the religious ceremony.

The largest crowd that yet has watched the plane take off was at the field this afternoon. About 500 automobiles were parked near the hangar and others were alongside the Old Country Road that leads from Mineola to Westbury. Twelve persons were taken aloft on the first flight and eleven on the second. Among the passengers on the first flight was Mrs. John B. Jamison. When the wheel slipped into the hole about a quarter mile from the hangar the passengers, among them Mrs. Jamison, alighted and walked or rode back to the parked automobiles or waited for their cars to go to them. Mrs. Jamison walked the distance alone.

Flight to Washington.

On Thursday, weather conditions permitting, the plane will be flown to Washington, D. C., and will circle over the Sesquicentennial ground at Philadelphia en route. The plane may stay several days in Washington, as an official of the National Aeronautical Association will be invited to be present when an attempt will be made to establish several world records. The plane already has a record for altitude with load and one for speed with load.

Captain René Fonck, who was at the controls this afternoon, is anxious to visit McCook Field at Dayton, Ohio; so the flight may be extended to include that point.

On the flight to Washington radio communication will be maintained with WGY, the General Electric Company's station at Schenectady, N. Y. Communication will be on a 880-meter wave length, and most of it will be in code.

Lieutenant P. Snody, navigator and second pilot of the flight, is receiving weather reports from between twenty and forty ships at sea daily and has developed what is said to be the most complete weather chart of the North Atlantic ever made in this country. His observations indicate that during 70 per cent. of the time crossing the ocean the plane will have favorable winds, and that for 50 per cent. of the time these winds will average twenty miles an hour. There is only a 30 per cent. chance of meeting adverse winds.

The actual distance which the plane will cover will be 3,611.8 miles, as figured by Lieutenant Snody, of which 1,900 miles will be over water.

About 400 applications have been received by Captain Fonck from persons wishing to go on the trip, and the Sikorsky Company has been besieged by moving-picture promoters and actors seeking publicity. All have been turned down.

WOMAN LEADS RAID AT ATLANTIC CITY

Directs Magistrate to 'Radio Game' After Roulette at Husband's Place Was Stopped.

Special to The New York Times.

ATLANTIC CITY, N. J., Sept. 6.—Mrs. Michael Sursock, wife of the proprietor of Jewel Park, deserted since the police stopped the roulette wheels there from spinning, made good today her threat to take action against the so-called "radio games" along the Boardwalk.

But she didn't take an axe to them as she predicted she would, but a Magistrate and four constables instead. Flanked by Magistrate H. A. Foster and the four constables Mrs. Sursock invaded the radio establishment at 1,309 Boardwalk late this afternoon and caused the arrest of two alleged proprietors and ten assistants.

The alleged proprietors, who gave as their names John McClain and John Dill McClay, were held in $2,500 bail each. Each assistant was held in $1,000.

Mrs. Sursock said her action was only a starter. She declared that she has evidence against thirty-five places in Atlantic City where gambling is openly carried on, and she added that she was going to see to it that every one of them is closed. Mrs. Sursock has engaged a lawyer and will lay before Supreme Court Justice Luther Campbell data and proof in her possession of gambling.

Mrs. Sursock said she was forced to bring her action because she could get no help from either the Police Department or county detectives. She charges discrimination in permitting the radio and other games of chance to operate and prohibiting the roulette at Jewel Park. Last week Mayor Bader appointed William Fennan official censor of amusements. He reported that the radio game was not gambling.

FUR BUYERS' SERVICE
333 SEVENTH AVENUE, NEW YORK
at 29th Street

PRICELESS FURS

Like priceless jewels must be collected by experts.

FUR BUYERS' SERVICE may be retained by individuals to collect the rarest and most beautiful peltry that the world produces.

A slow process often.

But eminently satisfactory.

D. B. PORTER.

ADVERTISEMENT.

Demand PROTECT Your Doctor and Yourself

PHILLIPS' Milk of Magnesia

SAY "PHILLIPS" to your druggist, or you may not get genuine Phillips Milk of Magnesia prescribed by physicians for 50 years.

Refuse imitations of genuine "Phillips"

25-cent and 50-cent bottles contain full directions and uses.

"Milk of Magnesia" has been the U. S. Registered Trade Mark of The Charles H. Phillips Chemical Company and its predecessor Charles H. Phillips since 1875.

Swiss Chemical Works

possessing new chemical and electro-chemical process, offers the selling rights of their

Products in U. S. A.

Intends establishing later a sister factory in U. S. A. Write "Neue Wege Z. L. 2395," c/o Rudolf Mosse, Zurich, Switzerland.

80 Miles an Hour—Unbelievably Smooth
The Result of Chrysler Standardized Quality

There is a growing conviction among those who are accustomed to the utmost in motoring that not even the finest product of older manufacturing methods is comparable to the Chrysler Imperial "80". It is not to be expected . . . .

For Chrysler builds the Imperial "80" for those who are sated with the performance of conventional cars.

Chrysler is not dealing in traditions—no matter how glorious those traditions may be. Chrysler is in the enviable position of emancipation from traditions, conventions and declining theories.

Chrysler genius for engineering originality and constructive forward thinking initiates a new cycle in the trend of motor car manufacture, the effects of which are apparent wherever you turn.

Chrysler's conception of quality has converted commonplace factories into huge laboratories where each individual unit is scientifically designed, manufactured and tested with unvarying accuracy and precision.

This is but an essential development incident to attaining the new and unique type of quality which is standardized—*inexorably*—in Chrysler manufacture, and which finds its supreme expression in the Imperial "80".

And this it is—this Chrysler *Standardized Quality*—which makes your fingers literally tingle to get at the wheel of the Imperial "80" and experience for yourself the things you instinctively feel and see, if you please, when you look at the Imperial "80".

CHRYSLER IMPERIAL "80"—*Phaeton, $2495; Roadster (wire wheels standard equipment, spoke wheels optional), $2595; Sport Phaeton, $2695; Coupe, two-passenger, $2695; Coupe, four-passenger, $2895; Sedan, two-passenger, $2995; Sedan, seven-passenger, $3195; Cabriolet, $3495; Sedan-Limousine, $3595; Town Car, $5495.*

All prices f. o. b. Detroit, subject to current Federal excise tax.

CHRYSLER IMPERIAL

CHRYSLER MODEL NUMBERS MEAN MILES PER HOUR. "80"

Simons Motor Sales Co., Inc.
1425 Bedford Avenue
PROspect 9000
Brooklyn, N. Y.

Colt-Stewart Company
1745 Broadway at 56th St.
COLumbus 6370
New York City

DeCozen Motor Company
1226 Broad Street
TERrace 6900
Newark, N. J.

THERE ARE CHRYSLER DEALERS EVERYWHERE

ECONOMY

The Yearly Fuel Bill Is Not The Whole Story

The economy of the Wayne Oil Burner emphasizes the finer engineering and mechanical excellence of this *better* oil burner.

Wayne takes full advantage of the most advanced principles of combustion—utilizing to the utmost the heating value of every gallon of oil burned.

But the economy of a Wayne Oil Burner cannot be measured, alone, by the yearly expenditure for fuel. For, when you heat your home with a Wayne you are enjoying a great many economies which you never experienced before.

For instance, you are not burdened with the labor and expense of shoveling tons of coal and removing ashes. Not with the worry of frozen plumbing

You and your family are not at the beck and call of the heating plant. Hours spent tinkering with the fire—in the morning—during the day—and late at night—are hours gained for your own enjoyment and peace of mind.

And in the spring—when a woman's thoughts turn to house-cleaning—then another big economy makes itself felt.

Instead of walls, ceilings, curtains, draperies and furniture being covered with a film of destructive sooty grime requiring hours of hard, discouraging labor to remove—the home is surprisingly clean.

If only these economies were added together—the hours gained; the labor saved; the saving of decorations and draperies; the protection of plumbing, they would become a sizeable yearly item.

And when you add to these economies the carefree operation; the automatic control of even, healthful temperature; *the utter reliability* of the Wayne Oil Burner you can readily appreciate why thousands are turning to oil heat the Wayne way.

When may we tell you more about the Wayne—and what it will mean to *your* home and family?

Wayne
THE BETTER OIL BURNER

Wayne Tank and Pump Company
1780 Broadway Circle 5075 New York City

AMERICAN STD. HTG. & ENG. CO., 1784 Pitkin Ave., Brooklyn, N. Y. Dickens 0265
BETTER OIL BURNER CORP., 1317 East 19th St., B'klyn, N. Y. Dewey 3231
GEORGE BERNHARD HEATING CO.....1007 Church Ave., Brooklyn Buckminster 9090
GEORGE BERNHARD HEATING CO.....80 West 40th St., N. Y. C. Longacre 4787
B. C. CORBALIS & CO., 409 57th St., Brooklyn.....Sunset 8633
B. C. CORBALIS & CO., 10 Amackassin Terrace, Yonkers.....8342
DOMESTIC ENG. SALES CO., 8-10 Jelin St.....New Brunswick, N. J. New Brunswick 3588-1060
DOMESTIC ENG. SALES CO., 202 Smith St., Perth Amboy.....2659
DOMESTIC ENG. SALES CO., 21 South Warren St., Trenton.....7-5118
DOMESTIC ENG. SALES CO.....Asbury Park, N. J.
FRANK HABECK, 2479 Elm Place, N. Y. C.....Raymond 1553
HELLER ENG. CO., 485 Atlantic Ave., Brooklyn.....Triangle 2421
HOUSEHOLD UTILITIES CO., Inc., 116 Speedwell Ave....Morristown, N. J.
INSTALLATION ENG., Inc.....8716 116th St., Richmond Hill, L. I., N. Y. Richmond Hill 7796
J. J. KELLY, Jr., 9301 215th Place, Queens Village, N. Y.....0936
F. P. MERKEL, 131 So. 12th St., Newark, N. J.....4437
MODERN APPLIANCES, Inc., 85 West Polk Ave., Corona, L. I. Havemeyer 0900
OIL-A-PLY CO., 7 Beats Place, Hackensack, N. J.....Hackensack 6137
OIL APPLIANCES CO., 4488 Boulevard, Union City, N. J.....Union 1500
OIL HTG. ENG. CO., 341 North Ave., New Rochelle, N. Y..New Rochelle 8068
OIL BURNER ENG. CO., 3032 E. 177th St., N. Y. C.....Westchester 9145
PENINSULA SERVICE CO., 1611 Central Ave.....Far Rockaway, N. Y. Far Rockaway 4024
FRANK P. BANGERT, Inc., 150-12 Northern Blvd.....Flushing, L. I. Telephone Flushing 5286
J. J. PORTMAN, 6 Third Ave., Mt. Vernon, N. Y.....Oakwood 8079
SAMUEL W. SHELDON, Pearl River, N. Y.....Pearl River 42
LONG ISLAND UTILITIES CO., Inc., 50 Main St.....Port Washington, L. I. Port Washington 1105
LONG ISLAND UTILITIES CO., Inc., 34 Union Ave.....Lynbrook, L. I. Lynbrook 1364

Kindly send me complete information about Wayne Oil Burners

Name _____
Address _____
City _____

671

Light, Airy Offices
in the new
HARRIMAN NATIONAL BANK BUILDING
527 Fifth Avenue
S. E. cor. 44th St.

The Harriman National Bank Building offers a limited number of desirable offices in its new 12-story building.
The prestige and services of the Harriman National Bank add to the convenience of the location in making the building exceptionally attractive to discriminating tenants. 325 square feet and larger. Now ready for occupancy.

CHARLES M. NOBLE, *Renting Offices*
527 Fifth Avenue at 44th Street
Telephone Murray Hill 8789

Special Price
THE SEMI-ANNUAL REDUCTION OF WHITEHOUSE & HARDY SHOES
NOW IN PROGRESS
Includes the new medium weight Mar-Gar, in tan or black Scotch calf.
Lasts and Patterns exclusively our own design
THE JOHNSTON & MURPHY SHOE
©W.H.1922

WHITEHOUSE & HARDY
INCORPORATED
BROADWAY AT 40TH STREET — METROPOLITAN OPERA HOUSE BLDG
144 WEST 42ND STREET — KNICKERBOCKER BUILDING
84 BROADWAY—AT WALL STREET

NEW YORKERS WIN GUARD AIR RACE

Miller Field Pilots Take First Three Places in Trophy Contest at Philadelphia.

EACH DISTANCES FIELD OF 11

Averaging 98.08 Miles an Hour, He Covers 84-Mile Course 2 Minutes 40 Seconds in Lead.

Special to The New York Times.

PHILADELPHIA, Pa., Sept. 6.—New York pilots made a clean sweep of the National Guard trophy race at the second day of the 1926 national air races today, finishing in the first three places, with the men of the Pennsylvania National Guard Air Service hopelessly outdistanced. Eleven planes lined up for the start.

The detachment from Miller Field had a crack pilot in Lieutenant Carl W. Rach, who made the seven laps of the eighty-four mile course at an average speed of 98.08 miles an hour and outdistanced his competitors by 2 minutes and 40 seconds. His fastest lap, the fifth, was covered at an average of 94.63 miles an hour, an exceptionally fast rate for the JN 11 (Jenny) he was flying.

Midway between the Model Farms Field and the Paulsboro pylons Lieutenant Rach took the lead and held his position throughout the rest of the race. His lap times were: First, 90.76 miles per hour; second, 94.12; third, 92.51; fourth, 94.12; fifth, 94.53; sixth, 92.70, and seventh, 92.86.

Lieutenant Carl J. Sack and Lieutenant Leonard F. Long, of Miller Field, were second and third, and Major William D. Tipton, the Maryland entrant, was fourth.

Besides winning the trophy donated by C. T. Ludington of Philadelphia, Lieutenant Rach received $500 in prize money. Second place drew $300 and third and fourth places $150 each.

Casey Jones of Garden City led the field in the only race this afternoon in which civilian pilots participated. He was one of the three winning pilots in the novelty relay race for commercial planes in which teams of three pilots and planes flew over a thirty-six-mile course, each pilot and plane making one lap of twelve miles.

Casey received one-third of the first prize of $500 for his share in winning the race, the money being divided between Jones, A. H. Kreider and Basil L. Rowe.

Four teams entered this race, but one entry, that of the Pitcairn Aviation, Inc., was disqualified when the pilot took off before the starting gun. This left the Basil L. Rowe team, which won; the Ludington Exhibition Company's team, which finished second, and the entry of the Travel Air Manufacturing Company, which was third.

Jones, Victor Dallin and Fred Hoyt were the pilots of the ships which made the first lap of the course and they were relieved by Kreider, Jack Thropp and E. Plott. The last three to take up the relay flag were Rowe, R. P. Hewitt and R. H. Depew.

After finishing ahead of his two opponents by a comfortable margin, Jones turned his plane to taxi back to the reserve line. As he did so, the wheels of his machine stuck in the mud that was inches deep over the field and the tail shot up in the air as the nose dived forward into the bog.

This was the second accident of the day, both being caused by the terrible condition of the field. In the morning, Victor Dallin had a narrow escape from serious injury when a De Haviland mail plane, piloted by J. H. Hill, crashed into his machine on the ground and wrecked it.

Considerable dissatisfaction regarding the arrangements at the flying field was expressed today by visiting pilots and also by many spectators. The ground is four feet below the level of the Delaware River, and, despite efforts to drain it, the field is entirely under water in many places and in parts the mud is so deep that even planes with light loads sink up to the hubs of their wheels when landing.

Because of the poor condition of the dirt road to the entrance of the field, the police halted automobiles half a mile from the gate and spectators today had to wade through mud over their shoetops.

A heavy thunderstorm broke over the city just as the races finished today, so that conditions tomorrow, when three races for commercial planes are scheduled, will, if anything, be worse.

The first event of today's program was the duration races for model airplanes for the Mulvihill Trophy. Twenty model airplanes, including three from the Society of Model Aeronautical Engineers of Wembley, England, were entered.

The winner, who received $200 in prize money, was Jack Loughner, 16 years old, of the Northwestern High School, Detroit. His model remained in the air for 2 minutes 31 4-5 seconds. Second prize of $100 went to Joseph A. Lucas, of the Illinois Model Aero Club of Chicago. His model flew for 2 minutes 9 seconds. Bertram Pond of Peru, Ind., winner of the trophy last year, was third with a flight of 1 minute 57 2-5 seconds.

It was learned this afternoon that Colonel William Mitchell, former Assistant Chief of the Army Air Service, was ordered from the flying field on Saturday afternoon because he was not wearing a badge. Fortified by one today and escorted by officials of the meeting, Colonel Mitchell made a tour of the field.

He inspected the new Universal Fokker planes which are to be used in the Seattle-Vancouver mail service and the new three-engine Fokker which is to be placed in the Philadelphia-Norfolk passenger and express service.

After seeing the planes carry ten passengers, at times running on a single motor, he said that such ships would be invaluable as bombing planes in war. He also remarked that there should be no difficulty in making a New York-Peking trip in such machines.

Today's Radio Program

Sept 7, 1926. Eastern Daylight-Saving Time. Wave length in meters in left of station title, kilocycles on the right.

NEW YORK.

492—WEAF—610.

6:45 A. M.—Setting-up exercises.
7:40 A. M.—Physical service.
11:30 A. M.—Hazel Dudley, soprano.
11:15 A. M.—Talk, Winter Russell.
11:30 A. M.—Hazel Dudley, soprano.
11:45 A. M.—Motion picture forecast.
12:00 M.—Market and weather reports.
12:15-12:15 P. M.—Greenwich Orchestra.
4:00 P. M.—Beatrice MacCue, contralto.
4:15 P. M.—John Duffey, piano.
4:30 P. M.—Women's League talk.
5:00 P. M.—N. L. Saslavsky, baritone.
5:30 P. M.—Ralph Rose, violin.
5:40 P. M.—Marie Oppinger, soprano.
6:00 P. M.—Dinner music; baseball scores.
7:00 P. M.—Josh Dunbar, tenor.
7:10 P. M.—French lecture, Dr. V. Clag.
7:30 P. M.—Adam Carroll, piano; David Berend, banjo.
8:00 P. M.—Salon concert.
8:30 P. M.—Soloists.
9:00 P. M.—Eveready hour; novelty orchestra; Rose Bryant, contralto.
10:00 P. M.—Moment musicale.
10:30 P. M.—Rolfe's Orchestra.
11:30-12:00 P. M.—Allin Orchestra.

526—WNYC—570.

6:25 P. M.—Piano selections.
6:25 P. M.—Market high spots.
6:45 P. M.—Bear Mountain Orchestra.
7:30 P. M.—Police alarms.
7:35 P. M.—"The Department of Health," Dr. Thomas Darlington.
7:55 P. M.—Baseball results.
8:00 P. M.—"Baseball," John B. Foster.
8:15 P. M.—C. B. Little, baritone.
8:30 P. M.—"Outdoor Life," H. W. Wack.
8:45 P. M.—C. B. Little, baritone.
9:00 P. M.—"Fire Prevention," J. J. Dorman.
9:15 P. M.—Rose Trio.
9:45 P. M.—Civil service announcements.
10:00 P. M.—Joseph Pantano, mandolin.
10:20 P. M.—Piano selections.
10:30 P. M.—Police alarms and weather.

453—WJZ—360.

1:00 P. M.—Pennsylvania luncheon music.
2:00 P. M.—Weather.
4:00 P. M.—Baseball reports.
4:05 P. M.—Daily menu, Mrs. J. Heath.
4:25 P. M.—Garden talk, Olive Foster.
4:30 P. M.—Baseball.
4:55 P. M.—F. C. Stroup, baritone; Margaret Thomson, soprano; Simon Wolf, violin.
5:30 P. M.—Baseball.
5:32 P. M.—Market closing; summary.
5:35 P. M.—Farm market reports.
7:00 P. M.—Baseball scores.
7:05 P. M.—Frank Dole.
7:30 P. M.—Waldorf-Astoria Orchestra.
8:00 P. M.—Marimba Band.
8:30 P. M.—Nordica Trio; Bernard Ahrens, baritone.
9:00 P. M.—Keystone Entertainers.
10:00 P. M.—Talk, Singapore.
10:30 P. M.—Keith McLeod, piano; M. J. Cross, tenor.
10:45 P. M.—Olsen's Orchestra.

316—WGBS—best.

10:00 A. M.—Timely talks; music.
10:40 A. M.—"Putting the House in Order," Lulu Bradley; music.
1:40 P. M.—Scripture reading.
1:55 P. M.—Bob Langston, baritone.
2:45 P. M.—Mary Williams, soprano.
3:55 P. M.—David Rosenthal, readings.
2:05 P. M.—Gym class.
2:15 P. M.—Mary Williams, soprano.
2:30 P. M.—Pirates Orchestra.
3:00 P. M.—Happiness talks, Ruth Deale.
3:10 P. M.—Florence Loftus, soprano.
3:20 P. M.—"English," Lillian Eichler.
3:30 P. M.—Florence Loftus, soprano.
3:40 P. M.—"Dream World," H. Buderus.
3:50 P. M.—Florence Loftus, soprano.
6:00 P. M.—Uncle Geebee.
6:30 P. M.—"Golf Talk," C. H. Wilkinson.
6:40 P. M.—Aaron Rosen, songs.
6:50 P. M.—"Manhattan," C. Garland.
7:00 P. M.—Arrowhead Concert Orchestra.
7:15 P. M.—Baseball scores and news.
7:20 P. M.—Orchestra.
8:00 P. M.—Play, "Her Chance."
8:20 P. M.—Stamboul Quartet; Dorothy Dickson, songs.
8:50 P. M.—"History of Civilization," C. K. Caden and R. K. Wood.
9:00 P. M.—William Sweeney, baritone.
9:15 P. M.—Sam Diamond, piano.
9:30 P. M.—Williams Trio.
9:50 P. M.—Bob Emmerich, piano.
10:00 P. M.—J. and H. Diehl, zither, piano.
10:10 P. M.—Bob Emmerich, piano.
10:20 P. M.—Zither and piano.
10:30 P. M.—Arrowhead Orchestra.

361—WHN—830.

12:30-1:00 P. M.—Organ recital.
2:00 P. M.—Overture and vaudeville.
3:10 P. M.—News, racing and baseball.
3:20 P. M.—Orchestra.
4:00 P. M.—News, racing and baseball.
4:10 P. M.—Orchestra.
6:00 P. M.—News, racing and baseball.
6:10 P. M.—Bob O'Brien, songs.
8:20 P. M.—Naomi Seasonwin, piano.
8:30 P. M.—News, racing and baseball.
7:30 P. M.—Joe Davis, songs.
7:45 P. M.—Martha Rovacs, violin; Evelina Pallante, piano.
8:00-8:30 P. M.—Treasureland Ensemble.
9:30-10:00 P. M.—Orchestra.
10:30-11:00 P. M.—Strand Orchestra.

361—WFAP—830.

8:30 P. M.—Military Concert Orchestra.
10:20-10:30 P. M.—L. Villiers, baritone.

OUTSTANDING EVENTS ON THE RADIO TODAY

8:00 P. M.—Marimba Band—WJZ.
8:00 P. M.—Play, "Her Chance"—WGBS.
8:30 P. M.—German musicale—WRNY.
9:00 P. M.—Keystone Entertainers—WJZ, WGY, WRC.
9:00 P. M.—Novelty Orchestra—WEAF and thirteen stations.
10:00 P. M.—Tour, "Singapore"—WJZ, WRC, WGY.
10:45 P. M.—Dance orchestra—WJZ.

343—WMCA—880.

10:00 A. M.—Employment opportunities.
10:30 A. M.—Market reports every hour on the half hour until 1:30.
11:00 A. M.—Food Bureau program.
1:00 P. M.—String ensemble.
3:00 P. M.—Joe Sherman, songs.
4:00 P. M.—Dick Hughes, ukulele.
5:15 P. M.—Radio Bobs.
6:00 P. M.—Ray Blaze, songs.
6:10 P. M.—Bob Schafer, songs.
6:15 P. M.—Theo Alban, tenor.
6:15-6:30 P. M.—Employment opportunities.
6:30 P. M.—Jack Windrow, songs.
7:00 P. M.—Monte Carlo Orchestra.
7:30 P. M.—Berlant Park, talk.
7:35 P. M.—Le Roy Montesanto, tenor.
8:00 P. M.—Gleason and Delan, songs.
8:30 P. M.—"Care of the Hair," talk.
8:40 P. M.—Pee Jenson.
9:00 P. M.—Male quartet.
9:30 P. M.—Columbia Entertainers.
10:00 P. M.—Dance orchestra.
11:00 P. M.—McAlpin Orchestra.
11:30 P. M.—Dick Robertson, songs.
11:40 P. M.—McAlpin Orchestra.
12:00 P. M.—McAlpin Entertainers.

421—WHAP—527.

7:15 P. M.—Sacred program.
7:30 P. M.—Ruth Montgomery, soprano.
7:40 P. M.—News.
8:00 P. M.—S. Jamison, tenor; D. Bethmann, baritone.
8:27 P. M.—Queensmire.
8:40 P. M.—Talk, Sibyl M. Russ.
9:16 P. M.—Organ recital.
9:40 P. M.—S. M. Bemesderfer, "Protestantism."
10:00 P. M.—Male Quartet, Ruth Montgomery, soprano.

375—WRNY—800.

11:00 A. M.—Club Women's Hour.
11:15 A. M.—Eleanor Edeson, soprano.
11:30 A. M.—Bill Murray, tenor.
11:45 A. M.—Talk, Mrs. E. C. Molledge.
12:00 M.—Ralph Christman, piano.
12:15 P. M.—Alfred Hall, baritone.
12:30 P. M.—Bert's and Dave's Vagabonds.
1:00 P. M.—Langrock and Schuster, songs.
7:00 P. M.—Sport raps; commercial digest.
7:30 P. M.—Wolf Kaufman, sax.
7:50 P. M.—"The A B C of the Super Hetrodyne," Baxter Rowe.
7:45 P. M.—Orlando's Orchestra.
8:15 P. M.—Mary Bair, soprano.
8:30 P. M.—Edison Hour; German program; Carl Schlegel, baritone.
9:30 P. M.—Glee Club.
10:15 P. M.—"Tuning In," Clyde Fitch.
10:30 P. M.—Hugo Ensemble.

273—WFBH—1,100.

4:00 P. M.—Evelyn Virtue, soprano.
4:15 P. M.—Breaker's Orchestra.
5:15 P. M.—Lally and Chute, soprano, piano.
5:30 P. M.—Eddie's Orchestra.
6:15 P. M.—String ensemble; weather.
6:45 P. M.—Play, "Kitchen Mechanics."
9:00 P. M.—Castillian Orchestra.
9:45 P. M.—Sofia Halska, soprano.
10:00 P. M.—Fox and Mayo, songs and piano.
10:15 P. M.—Forrest Shackleford, baritone.
10:30 P. M.—Everglades Orchestra.
11:15 P. M.—Carpenter's Orchestra.

288—WLWL—1,040.

3:00 P. M.—Nadine Sisora, piano.
3:15 P. M.—Male quartet.
3:30 P. M.—Alice Jones, soprano.
3:45 P. M.—John Gordon, violin.
10:00 P. M.—Male quartet.
10:15 P. M.—Eugene Sullivan, organ.

322—WBNY—930.

8:00 P. M.—Koppelman Orchestra.
8:15 P. M.—"Commercial Litigation," talk.
8:30 P. M.—Simon Sabro, baritone.
8:35 P. M.—Rose Fisher, piano.
8:40 P. M.—Tracy and Daugherty, songs.
8:55 P. M.—Geraldine Evers, piano.
9:10 P. M.—Variety program.
9:30 P. M.—Martin's Orchestra.
9:45 P. M.—Hulling and Hutchins, songs.
10:00 P. M.—Martin's Orchestra.
10:45 P. M.—Request program.

305—WMSG—496.

7:00 P. M.—Matty Levine, entertainer.
7:15 P. M.—Judith Roth.
7:30 P. M.—Miss Hoyz.
7:50 P. M.—Bobby Langston, songs.
8:15 P. M.—Mulvey Entertainers.
8:30 P. M.—News.
8:45 P. M.—Sport.
9:00 P. M.—"Automation," Captain S. T. Moore.
9:00 P. M.—Bert Andrews, songs; Black and White mandolins; J. Garrett, tenor.
9:45 P. M.—Carvaders Orchestra.
10:30 P. M.—J. Garrett, tenor.
10:45 P. M.—Fox and Mayo, entertainers.
11:15 P. M.—Alamac Orchestra.

416—WBBR—730.

8:00 P. M.—F. S. Barnes, piano.
8:15 P. M.—Joseph Bonaccorso, violin.
8:30 P. M.—"Deliverance Near," A. R. Gouz.
9:00 P. M.—S. S. Schleman, baritone.
9:15 P. M.—Joseph Bonaccorso, violin.
9:30 P. M.—World news.

316—WAHG—950.

11:00 A. M.—Weather.
11:00 M.—Musicale.
12:00 P. M.—Time signals.

PHILADELPHIA.

396—WIP—930.

6:45 A. M.—Setting-up exercises.
7:00 A. M.—News.
10:00 A. M.—Menu; Mrs. A. B. Booth.
1:00 P. M.—Music; weather.
3:00 P. M.—Recital.
6:00 P. M.—Weather.
6:00 P. M.—Songs; concert orchestra.
6:40 P. M.—Baseball scores.
6:55 P. M.—Stock; produce reports.
7:00 P. M.—Roll-call; birthday list; songs.
8:00 P. M.—Same as WFG.

508—WOO—509.

11:00 A. M.—Organ recital; weather.
12:00 A. M.—Luncheon music.
12:55 P. M.—Time signals; luncheon music.
4:40 P. M.—Police reports; organ.
7:20 P. M.—Dance music.
10:55 P. M.—Time signals; weather forecast.

278—WCAU—1,060.

7:30 P. M.—Instrumental trio.
9:00 P. M.—A. Stanton, songs.
9:30 P. M.—Pete Ricl, baritone; Virginia Mohn, soprano.
9:45 P. M.—C. Higgins, songs.
9:00 P. M.—Artist recital.
9:30 P. M.—C. Mudgett, piano.
9:45 P. M.—C. Griffith, piano.
10:30 P. M.—Hayo's Orchestra.

395—WFI—760.

10:15 A. M.—Market report.
1:00 P. M.—Tea Room Ensemble.
1:30 P. M.—Market report.
1:40 P. M.—Tea Room Ensemble.
6:30 P. M.—Studio recital.
6:40 P. M.—Baseball scores; music.
8:00-11:00 P. M.—Same as WEAF.

396—WLIT—760.

11:00 A. M.—Organ recital.
12:02 P. M.—Daily almanac.
12:20 P. M.—Church service.
12:25 P. M.—Arcadia Orchestra.
2:00 P. M.—Orchestra.
4:30 P. M.—News, music.
6:50 P. M.—Sport talk.
7:30 P. M.—Orchestra.

OTHER EASTERN STATIONS.

405—WOR, Newark—740.

6:45-8:45 A. M.—Setting-up exercises.
2:30 P. M.—Maude Von Steuben, soprano.
3:00 P. M.—Maude Von Steuben, soprano.
3:15 P. M.—Josef Cirkus, violin.
3:30 P. M.—Paul Hagan, tenor.
3:45 P. M.—Josef Cirkus, violin.
6:15 P. M.—Sports, Bill Wathey.
6:30 P. M.—String Quartet.
7:30 P. M.—Premier Orchestra.
8:00 P. M.—"Travel Talk," Edward H. Bierstadt.
8:15 P. M.—Vanderbilt Orchestra.
8:55 P. M.—News.
9:40 P. M.—Vanderbilt Orchestra.
9:00 P. M.—Organ recital.
9:45 P. M.—Musical Tabloid.
10:15 P. M.—Ritz Carlton Orchestra.

252—WGCP, Newark—1,190.

7:00 P. M.—Bent concert.

263—WAAM, Newark—1,140

10:00 A. M.—Mother's program.
10:30 A. M.—Happy Hour program.
11:00 A. M.—Cooking school, Ada Swann.
11:30 A. M.—Happy Hour program.
12:00 M.—Luncheon program.
2:00 P. M.—Meadowbrook Orchestra.
6:30 P. M.—Vacation talk.
6:35 P. M.—Meadowbrook Orchestra.
7:00 P. M.—Sport review.
7:10 P. M.—McMurray, tenor; N. McBride, piano.
7:40 P. M.—Lillian Chadwick, banjo.
8:00 P. M.—Fashion plates.
8:05 P. M.—K. M. C. A. Hour.
10:00 P. M.—Smith Orchestra.

216—WRST, Bay Shore—1,360.

8:00-10:00 P. M.—Central Islip State Hospital Orchestra.

492—WCAE, Pittsburgh—609.

1:30 P. M.—Dinner concert; concerts.
7:35 P. M.—Story.
11:00 P. M.—Baseball scores.

968—WTAM, Cleveland—770.

1:00 P. M.—Concert.
2:00 P. M.—Same as WEAF.
11:00 P. M.—Studio recital; orchestra.

353—WWJ, Detroit—526.

7:00 P. M.—Dinner music.
8:00 P. M.—Same as WEAF.

517—WCX, Detroit—580.

7:00 P. M.—Dinner music.
11:00 P. M.—Red Apple Club.

517—WJR, Detroit—909.

6:00 P. M.—Concert.

536—WREO, Lansing—1,000.

1:00 P. M.—Dinner music.
1:15 P. M.—Band concert; soloists.

422—WERC, Cincinnati—710.

12:00 P. M.—Musicale.
12:30 A. M.—Dance music.

326—WSAI, Cincinnati—600.

2:00 P. M.—Program from WEAF.
10:00 P. M.—Musicale.

422—WLW, Cincinnati—710.

10:00 P. M.—Formica Orchestra.

CHICAGO.

536—KYW—509.

9:00 P. M.—Musicale.
9:00 P. M.—Para program.
10:00 P. M.—Classic concert.
11:30 P. M.—Congress carnival.
1:00 A. M.—Time signals; weather.

303—WGN—600.

11:10 A. M.—Readings; music.
6:00 P. M.—Same as WEAF.
10:00 P. M.—Operatic trios.
11:00 P. M.—Sam and Henry, songs.
11:10 P. M.—Readings; music.

365—WLIB—900.

8:00 P. M.—Million sing; almanac.
8:15 P. M.—Dinner music.
12:00 P. M.-6:00 A. M.—Studio recital.

268—WENR—1,197.

9:00 P. M.—Entertainers.

226—WBBM—1,226.

9:00 P. M.—Dance music.
10:30 P. M.—Old-time songs.
11:00 P. M.—Variety musicals.
12:30 A. M.—Dance music.

226—WIBO—1,226.

7:00-9:00 P. M.—Dinner music.

217—WOK—1,380.

10:00 P. M.-1:30 A. M.—Orchestra; organ.

448—WMAQ—670.

9:00 P. M.—Book review.
9:30 P. M.—Artist recital.
10:00 P. M.—Dance music; talk.

545—WLS—675.

8:00 P. M.—Lullaby time.
8:15 P. M.—News summary.
8:20 P. M.—Readings.
8:30 P. M.—Organ concert.
9:00 P. M.—Voice of the Listener.
9:00 P. M.—Surprise time.
9:10 P. M.—Sherwood Hour.

370—WSWS—1,000.

1:00 P. M.—Classical program.
5:00 P. M.—Truman Ailard, piano; Dolores Diasavade, songs; orchestra.
11:00 P. M.—Orchestra; soloists.
1:00 A. M.—Witching hour.

461—WCAE, Pittsburgh—509.

1:30 P. M.—Dinner concert; concerts.
7:35 P. M.—Story.
11:00 P. M.—Baseball scores.

968—WTAM, Cleveland—770.

1:00 P. M.—Concert.
2:00 P. M.—Same as WEAF.
11:00 P. M.—Studio recital; orchestra.

353—WWJ, Detroit—526.

7:00 P. M.—Dinner music.
8:00 P. M.—Same as WEAF.

517—WCX, Detroit—580.

7:00 P. M.—Dinner music.
11:00 P. M.—Red Apple Club.

517—WJR, Detroit—909.

6:00 P. M.—Concert.

536—WREO, Lansing—1,000.

1:00 P. M.—Dinner music.
1:15 P. M.—Band concert; soloists.

422—WERC, Cincinnati—710.

12:00 P. M.—Musicale.
12:30 A. M.—Dance music.

326—WSAI, Cincinnati—609.

2:00 P. M.—Program from WEAF.
10:00 P. M.—Musicale.

422—WLW, Cincinnati—710.

10:00 P. M.—Formica Orchestra.

CHICAGO.

536—KYW—509.

9:00 P. M.—Musicale.
9:00 P. M.—Para program.
10:00 P. M.—Classic concert.
11:30 P. M.—Congress carnival.
1:00 A. M.—Time signals; weather.

303—WGN—600.

11:10 A. M.—Readings; music.
6:00 P. M.—Same as WEAF.
10:00 P. M.—Operatic trios.
11:00 P. M.—Sam and Henry, songs.
11:10 P. M.—Readings; music.

365—WLIB—900.

8:00 P. M.—Million sing; almanac.
8:15 P. M.—Dinner music.
12:00 P. M.-6:00 A. M.—Studio recital.

268—WENR—1,197.

9:00 P. M.—Entertainers.

226—WBBM—1,226.

9:00 P. M.—Dance music.
10:30 P. M.—Old-time songs.
11:00 P. M.—Variety musicals.
12:30 A. M.—Dance music.

226—WIBO—1,226.

7:00-9:00 P. M.—Dinner music.

217—WOK—1,380.

10:00 P. M.-1:30 A. M.—Orchestra; organ.

448—WMAQ—670.

9:00 P. M.—Book review.
9:30 P. M.—Artist recital.
10:00 P. M.—Dance music; talk.

545—WLS—675.

8:00 P. M.—Lullaby time.
8:15 P. M.—News summary.
8:20 P. M.—Readings.
8:30 P. M.—Organ concert.
9:00 P. M.—Voice of the Listener.
9:00 P. M.—Surprise time.
9:10 P. M.—Sherwood Hour.

370—WSWS—1,000.

1:00 P. M.—Classical program.
5:00 P. M.—Truman Ailard, piano; Dolores Diasavade, songs; orchestra.
11:00 P. M.—Orchestra; soloists.
1:00 A. M.—Witching hour.

536—WFAA, Dallas—475.

8:00 P. M.—Musicale.
9:00 P. M.—Classic concert.
10:00 P. M.—Dance music.
11:00 P. M.—Time signals; weather.
11:30 P. M.—Grand Theatre music.

476—WHAS, Louisville—399.

9:30-11:00 P. M.—Concert; thrift talk; time announced.

353—WSM, Nashville—1,060.

8:00 P. M.—Bedtime story.
10:00 P. M.—Musicale.

375—KTHS, Hot Springs—800.

11:00 P. M.—Sport news.
11:15 P. M.—Organ recital; dance music.

366—WGHB, Clearwater, Fla.—1,127.

8:00-9:00 P. M.—Dinner music.

428—WSB, Atlanta—702.

10:00 P. M.—Artist recital.
12:45 A. M.—Orchestra.

WEST.

276—WJJD, Mooseheart, Ill.—516.

9:00 P. M.—Children's period.

345—WCBD, Zion, Ill.—870.

10:00 P. M.—Instrumental and vocal music.

280—KMOX, St. Louis—1,070.

10:00 P. M.—Orchestra; soloists.
11:00 P. M.—Orchestra; soloists.
12:00 P. M.—Orchestra; soloists.

484—WOC, Davenport, Iowa—620.

8:00 P. M.—Program from WEAF.
10:00 P. M.—Band concert; musicale.

418—WCCO, Minneapolis-St. Paul—720.

8:30 P. M.—Program from WEAF.
10:00 P. M.—Musicale, program.
11:30 P. M.—Outdoors league talk.
12:00 P. M.—Grain markets; weather.

366—WDAF, Kansas City—526.

8:00 P. M.—School of the Air; orchestra.
1:45 A. M.—Nighthawk Frolic.

405—KHJ, Los Angeles—740.

12:00 P. M.—News; artist recital.
1:00 A. M.—Dance music.

361—KGO, Oakland, Cal.—395.

12:00 P. M.—Eveready concert.

CANADA.

516—CNRA, Moncton, N. B.—968.

8:00 P. M.—Bedtime story.
9:00 P. M.—Studio recital.
11:00 P. M.—Dance music.

357—CKCL, Toronto—840.

1:00 P. M.—Talk on home.
1:05 P. M.—Studio recital.
2:00 P. M.—Dance music.
10:30 P. M.—Talks.

SOUTH.

468—WHAS, Louisville—799.

9:30-11:00 P. M.—Concert; thrift talk; time announced.

353—WSM, Nashville—1,060.

8:00 P. M.—Bedtime story.
10:00 P. M.—Musicale.

375—KTHS, Hot Springs—800.

11:00 P. M.—Sport news.
11:15 P. M.—Organ recital; dance music.

366—WGHB, Clearwater, Fla.—1,127.

8:00-9:00 P. M.—Dinner music.

428—WSB, Atlanta—702.

10:00 P. M.—Artist recital.
12:45 A. M.—Orchestra.

WEST.

276—WJJD, Mooseheart, Ill.—516.

9:00 P. M.—Children's period.

345—WCBD, Zion, Ill.—870.

10:00 P. M.—Instrumental and vocal music.

280—KMOX, St. Louis—1,070.

10:00 P. M.—Orchestra; soloists.
11:00 P. M.—Orchestra; soloists.
12:00 P. M.—Orchestra; soloists.

484—WOC, Davenport, Iowa—620.

8:00 P. M.—Program from WEAF.
10:00 P. M.—Band concert; musicale.

418—WCCO, Minneapolis-St. Paul—720.

8:30 P. M.—Program from WEAF.
10:00 P. M.—Musicale, program.
11:30 P. M.—Outdoors league talk.
12:00 P. M.—Grain markets; weather.

366—WDAF, Kansas City—526.

8:00 P. M.—School of the Air; orchestra.
1:45 A. M.—Nighthawk Frolic.

405—KHJ, Los Angeles—740.

12:00 P. M.—News; artist recital.
1:00 A. M.—Dance music.

361—KGO, Oakland, Cal.—395.

12:00 P. M.—Eveready concert.

EVEREADY HOUR

8 P.M. Eastern Standard Time
7 P.M. Daylight Saving Time

Tonight

A CONCERT contributed by the Eveready Novelty Orchestra, featuring dance instruments in classic favorites. Rose Bryant, contralto, will sing two solos.

THE PROGRAM

Salut A Peach . . . . Kennedy
Limehouse . . . . Lonsdale
Music Box . . . . Lincke
Solos—{ Dearie Take { Rose Bryant
Singing . . . . Rose Bryant
Three Preludes . . . . Gershwin
Gloria . . . . Perry
Moonlight Sonata (First Movt.) . . . . Beethoven
Down South . . . . Middleton
Solo—Carrie Rose . . . . Rose Bryant
Black Eyes . . . . Russian Folk Tune
Last Spring . . . . Grieg

DANCE NUMBERS

Waiting for the Robert E. Lee . . . . Muir
The Flatterer . . . . Chaminade
Waltz—O Sole Mio . . . . di Capua
Il Trovatore . . . . Verdi
Under the Leaves . . . . Thome
Mountain Greenery . . . . Rogers
Prelude in G . . . . Rachmaninoff

Broadcast by
National Carbon Co., Inc.

WEAF New York, WBAL Baltimore, WJAR Providence, WCAE Pittsburgh, WSAI Cincinnati, WWJ Detroit, WCAP Washington, WLW Cincinnati, WFI Philadelphia, WSAI Cincinnati, WCAE Pittsburgh, WCCO Minneapolis-St. Paul, KSD St. Louis

New York Edison Hour
8:30 to 9:30
Tonight on WRNY
"Second German Night"
The Edison Ensemble
Josef Bonime, Director

Overture to OBERON — *Carl Maria von Weber*
Excerpts from THE BEGGAR STUDENT — *Karl Millocker*
Cansonetta [from String Quartette] — *Felix Mendelssohn*
Ballet Music from ROSAMUNDE — *Franz Schubert*
Soloist, CARL SCHLEGEL, *Baritone*
Am Meer, Der Wanderer } *F Schubert*
Du bist wie eine Blume, Ich grolle nicht } *R Schumann*
Arie aus Hans Heiling
"Anjenem Tag" *C Marschner*
Folk Songs and Dances of Germany
German Dance — *Karl Dittersdorf*
Cradle Song — *Franz Schubert*

The New York Edison Company
At Your Service

New sport, Kodak movies

To make movies the easy Eastman way just press the Ciné-Kodak release.

To show movies just snap the Kodascope projector switch.

That's all—and we're ready to demonstrate that that's all.

Outfit complete including screen for as little as $140.

Eastman Kodak Stores, Inc.
Madison at 45th

Ideal ARCOLA
Free Heating Equipment for Your New Home

Hot Water Radiator Heat

The automatic fire control on ARCOLA not only maintains uniform warmth day and night but it saves expensive fuel—quickly saves enough to repay the original cost of ARCOLA—in fact, the outfit after a while costs you nothing. Meanwhile, you enjoy the satisfying comfort and health-protecting heat.

Now at new low price—ten months to pay. If you have a small home, single flat, office, shop or store—see ARCOLA at your dealers. Write Dept. 5 for (free) catalog.

AMERICAN RADIATOR COMPANY 40 W. 40th St., New York City

A guarantee without flourishes goes with every Lifetime pen

It is a straightforward assurance that every pen, be it green or black, which carries in its cap the little white dot, *will last a lifetime* or the W. A. Sheaffer Pen Company will see that it does. Any part of the pen which does not give a lifetime of efficient service, will be cheerfully replaced. On that we *insist*. There is seldom any cause for repairs on a Lifetime,* and *never* any charge for them. That's why we unreservedly guarantee this beautiful Radite pen.

"Lifetime" pen in green or black, $8.75, Ladies', $7.50—pencil, $4.25
Blue Label Leads—fifteen cents
At better stores everywhere

SHEAFFER'S
PENS • PENCILS • SKRIP

NEW YORK OFFICE—50 FIFTH AVE.
*Reg. U.S. Pat. Off.

an eight-word telegram that spells *"comfort"*

"Arriving St. Louis tomorrow afternoon five o'clock—Southwestern Limited"

Southwestern Limited
"Just like the Century"
New York to St. Louis
Every afternoon at 4:45 from Grand Central Terminal*
* Standard Time

New York Central
For reservations telephone VANderbilt 3200

THE PLAY

By J. BROOKS ATKINSON.

In Love With Love.

SOUR GRAPES, a comedy in three acts, by Vincent Lawrence. Produced by William Harris Jr. At the Longacre Theatre.

James Milburn ..... Frank Conroy
Phillips ..... James Kearney
Alice Overton ..... Alice Brady
John Overton ..... John Halliday
Marjorie Lawson ..... Flora Sheffield

With expert actors to speak his lines and enchanting scenery to set the mood for a tenuous fable, Mr. Lawrence makes a good deal of his unsubstantial little comedy, "Sour Grapes," acted at the Longacre last evening with Alice Brady in the leading rôle. Theatregoers familiar with Mr. Lawrence's dramatic conceits may recognize the elements he puts into play. A young man, properly affianced, declares his love to a charming married woman, who repels him without notable enthusiasm. She scarcely repels him at all. Nor is her husband particularly upset and they agree to a divorce. In fact, every one is thoroughly amiable except the discarded fiancée. In the second act she breaks the news gently that she is with child, and the versatile heart-breaker, being what is known as a man of honor, insists upon marrying her at once. In consequence, through an entire third act, the husband and wife are compelled somehow to patch together the fragments of their first love. After considerable verbal fencing, with several palpable hits on both sides, they succeed on the basis of earnest determination. Perhaps they are no longer in love. Perhaps the bloom has worn off their first romance. Confronted by the necessity of making the most of what may still be left, however, they conclude the piece by agreeing to make love to each other with desperate earnestness. And as the curtain falls they are starting off to a dance at the club.

With only five characters in the cast (including the aged butler), and with no more story to unfold than this brief sketch indicates, Mr. Lawrence relies upon his wits and his actors to keep the ball in the air. He does not altogether succeed. For the first act bears its matter thin to the breaking point, and most of the second runs leisurely indeed. But like the practised dramatist who knows when to stop pirouetting on one toe, Mr. Lawrence lets real emotion flow abundantly for the second act curtain. And the surprise of the third act, with its long duologue between husband and wife, is not that Mr. Lawrence packs his drama solidly but that he keeps it constantly in motion. Having done with the whittling of dialogue and inconsequential banter all the way, he now begins to speak to the point. Up to this time the husband and wife have succumbed to the boredom they feel in their married life; and without blinking the facts they have submitted without protest to the stalemate situation. To what may they look forward? Neither one enjoys the wretched prospect. For a time they curse the malevolent gods who kill love when once it has come into the fold. But if they have lost faith in love they have not yet lost faith in each other; and they conclude by playing at love seriously to save themselves in the future. Mr. Lawrence likewise saves his play by this show of genuine emotion. "Sour Grapes" could scarcely endure on terms of mere sophistication.

Nor could it endure, one fancies, with a less competent performance. Expert in the punctilious technique of drawing-room comedy, each member of the cast matches the quality of the playwright's conception with quiet, well-sustained acting. Mr. Conroy's rich voice and personal reserve redeem the ardent, sinful suitor from common seduction as the stage loves to portray it. Miss Sheffield plays her part of the too impatient fiancée artlessly with her own personality. Obviously, the playwright has reserved his real interest for the husband and wife; the affianced pair, like pawns in the drama, serve the purpose of creating situation. And as characters they have little to recommend them beyond what the players supply. With something substantial to work upon in the part of the husband, Mr. Halliday plays lightly until the final act, jesting and parrying, all in good spirit. And when the husband begins to perceive the seriousness of his position, Mr. Halliday merely adds fervor and sincerity to the buoyancy of the first two acts.

In a part well suited to her talents, Miss Brady acts a radiant and stormy wife who does not come to grips with herself until necessity forces her. One cannot keep count of the many pretty frocks with which she adorns her part and herself; for when this rather jaded wife is not playing mockingly at the piano, or twisting herself over the divan, she is changing her frock upstairs. Although her voice occasionally shakes Mr. Lawrence's little comedy a little more than it can stand, Miss Brady finds the coquettish qualities in her part and scatters them over the stage with real virtuosity. And she is up to the serious moments as well.

Ably directed in the main, the performance seems too deliberate at times for so skimming a play. Surely it might make as much of the material as the actors contrive to do. The program neglects to credit the scene designer for a spacious and gay stage setting. Instead of being subdued, like the ideal background, it is ostentatious. "Sour Grapes" needs precisely that sort of bold assistance.

"CASTLES IN THE AIR" HAS COLORFUL DANCES

Capable Singers in a Highly Pleasing Mixture of Musical Comedy and Operetta.

CASTLES IN THE AIR, a musical comedy in three acts. Book and lyrics by Raymond W. Peck; music by Percy Wenrich. Dances by John Boyle; book staged by Frank S. Merlin; ensembles by Julian Mitchell; produced by James W. Elliott. At the Selwyn Theatre.

Amos ..... Robert Williamson
Annie Moore ..... Joyce White
George Sedgwick ..... Allen Waterous
Philip Rodman ..... Stanley Forde
Mme. Jeupon Durant ..... Claire Madjette
Evelyn Devine ..... Vivienne Segal
Count Draga ..... Richard Farrell
Monty Blair ..... Bernard Granville
John Brown ..... J. Harold Murray
General Slodak ..... Walter Edwin
Kemlar ..... William Hasson
The Chancellor ..... Gregory Ratoff
Lieutenant ..... Edward Gorman
The Queen Regent ..... Thais Lawton
Ballet Dancer ..... Mary Hutchinson

The new musical show, "Castles in the Air," which has been, and still is for that matter, experiencing considerable Chicago favor, proved at the Selwyn Theatre last night to be a large and leisurely entertainment, handsomely produced, and combining the faults and virtues of both musical comedy and operetta.

As is not unusual in these enterprises, comedy seemed to be its chief lack. A rambling and somewhat burdensome book, which was earnestly adhered to, did not speed up the proceedings, and contributed more than a few dull interludes, but these were atoned for in some measure by the colorful dance ensembles, staged by no less a crafty and expert a hand at that game than the late Julian Mitchell. Percy Wenrich's score, while more familiar than distinguished, seemed serviceable and contains several numbers which may repeat their Chicago hit popularity. Then, too, Mr. Elliott, the producer, has been lavish in the mounting and costuming of his entertainment, with the result that "Castles in the Air" affords quite generous opportunities for the use of the familiar descriptive stencil, "a treat to the eye."

After a start more or less in the modern musical comedy manner, the piece goes operetta in the second act, with plenty of happenings in the mythical kingdom of Latavia to demand the attention of a capable soprano and tenor and all the support that a singing chorus can give them.

The singers are there in the persons of Vivienne Segal, pleasant of voice and attractive as ever, and J. Harold Murray, one of the most agreeably and emphatically masculine of the musical comedy leading men. Bernard Granville, still as agile a dancer as he was in his "Follies" days, also assumes most of the show's comedy burden. He is breezy and amusing in his attempts and labors mightily at his task. Joyce White, a dancing comedienne, also merits mention. Less fortunate are the efforts of Stanley Forde and the man who plays the court jester.

The singing and dancing chorus is about the largest in town. In the program its roster is an imposing one, worth glacing at during the show's more listless moments for the discovery of such names as Tuxie Ondex and Hinsdale Latour.

Last night's audience was enthusiastic in its reception to the point of greeting every player with violent applause and insisting upon prolonged encores. This doubtless was one of the reasons for the length of the performance, the third act of which did not get under way until 11:40.

"WHAT'S THE USE" IS NAIVE

A Simple Play of Jewish Life by Pauline Fain at Princess.

"WHAT'S THE USE?", a comedy in four acts, by Pauline Fain. Staged by Argyle Campbell; produced by Fain Productions. At the Princess Theatre.

Mrs. Ginsberg ..... Dora Kashinsky
Mrs. Brom ..... Eleanor Warren
Mrs. Ginsberg ..... Yvonne Mandu
Mr. Salen ..... Herman Hirschberg
Mrs. Salen ..... Ida Gropper
William Salen ..... Harry R. Irvings
Mrs. Salen ..... Lillian Shrewsbury
Victor Leonard Salen ..... Santos Ortega
Ivy Field ..... Edna Mink

The author of "What's the Use?" is Pauline Fain, and the group that stands sponsor for it is known as Fain Productions. For further evidence, Aaron Fain is the name of the business manager. Collectively, they have bravely taken over the Princess Theatre for a few weeks, and last night caused to be presented there a simple little home-made play set against a background of Washington Heights. Its pattern suggests that the various Fains sat around the dining room table one night and sort of stitched it together. Just how it progressed from there to the stage of the Princess one does not know.

Certainly it is not to be too strictly compared with the more expert professional productions of Broadway. And yet, with all its naïveté, there is just the fraction of an idea back of it. It is a play of Jewish life, and it touches, in a muddled sort of fashion, the question of the young Jewish boy and his choice of profession or business. It is, of course, quite innocent of subtlety, as well as the other ingredients that go to make plays. Now and then its broad caricature suggests that the author is working in the vein of Milt Gross, the resulting passages being rather embarrassing all around.

Of the players, an actress named Yvonne Manon managed momentarily to rise above the level of the play.

SHUBERTS SEEK HOLDING IN 2 CHICAGO THEATRES

Negotiating for Purchase of a Part of Sam H. Harris's Interest in the Harris and Selwyn.

Negotiations are pending between the Shuberts and Sam H. Harris for the purchase by the former of a part of Mr. Harris's interests in the Selwyn and Harris theatres, Chicago. Both Lee Shubert and Mr. Harris last night admitted that a deal was under way, but denied Broadway reports that the Shuberts would likewise acquire an interest in the Harris productions. Mr. Shubert attached no significance of any sort to the deal, while Mr. Harris said that he was uncertain as yet as to whether his bookings would be affected, but that he "would know in three or four days." In recent seasons the Harris attractions have frequently been booked into Shubert houses.

Mr. Shubert, speaking over the long distance telephone from Atlantic City, said that the deal would be similar to that recently effected with George M. Cohan, whereby the Suberts acquired a part interest in Mr. Cohan's Chicago theatre.

THEATRICAL NOTES.

"No Trespassing" will open at the Sam H. Harris Theatre tonight.

"First Love," with Fay Bainter as its star, was produced in Atlantic City last night by the Shuberts. The play was adapted from the French by Zoe Akins.

Ohio Sale has been engaged for the new "Gay Paree," soon to be presented.

Another company of "The Green Hat," with Charlotte Walker and Norman Hackett as its leading players, will begin a tour in Plainfield on Thursday night.

Walter Hampden will begin his season at his own theatre on Thursday night, Sept. 30. The first production is yet to be announced.

David Belasco's production of "Fanny," with Fannie Brice as its star, reopened last night in Washington. It will come to the Lyceum on Sept. 21.

"The Miracle," which reopens in Philadelphia on Oct. 4, will go into rehearsal today.

NEW YORK'S LEADING THEATRES AND SUCCESSES

New Amsterdam Thurs., W. 42 St. Evs. 4:30. Mats. Wed. & Sat., 2:30. Erlanger, Dillingham & Ziegfeld, Mgrs. Dir. CHARLES DILLINGHAM presents MARILYN MILLER and Her Star "SUNNY" Aristocrat of Musical Comedies

GAIETY B'way, 46 St. Dir. A. L. Erlanger. Evs. 8:30. Next Mat. Sat., 2:30. SERVICE FOR TWO with HUGH WAKEFIELD, MARION COAKLEY

ANOTHER McGUIRE HIT! JOE LAURIE JR. in "IF I WAS RICH" MANSFIELD THEATRE, W. 47 St. MATS. WED. & SAT.

THE COOL EMBASSY BROADWAY at 46th St. BEN-HUR TWICE DAILY, 2:30, 8:30. Sunday & Holiday Mats. at 2. ALL MATS. (Except Sat. & Hol.) 50c to $1. 46TH ST. THEATRE, 48 St., E. of B'way. Evs. 8:30. Mats. Wed. & Sat. One Man's Woman SENSATIONAL SEX DRAMA.

ASTOR Theatre, B'way at 45th St. Twice Daily, 2:20-8:30. THE BIG PARADE ALL MATS. (Except Sat. & Hol.) 50c to $1.00. NO HIGHER—SUN. & HOLIDAY MATS. AT 2.

GEO. M. COHAN B'way & 43d St. Evs. 8:30. Mats. Wed. & Sat., 2:30. HONEST LIARS with ROBERT WOOLSEY "The Funniest Play in Town."—Journal.

CORT Theatre, W. 48th St. Evs. at 8:30. Mats. Wed. & Sat., 2:30. "THE LITTLE SPITFIRE" Has Real Comedy Flash."—Burns Mantle, News.

FULTON Theatre, W. 46 St. Evs. 8:30. Mats. Wed. & Sat., 2:30. The Donovan Affair A NEW PLAY BY OWEN DAVIS.

Popular Matinee Tomorrow, Wednesday. 560th Time. A Clean Laff Every 30 Seconds. Earl Carroll presents LAFF THAT OFF

WALLACK'S W. 42d St. Evs. 8:30. Mats. Wed., Thurs. & Sat. Music Box W. 45 St. Evs. 8:10. Mats. Wed. & Sat., 2:40. SECOND YEAR. CRADLE SNATCHERS With MARY BOLAND

LYRIC WEST 42d ST. MAT. SAT., 2:30. MUSICAL FARCE HIT The Blonde Sinner EXTRA MAT. THURS.

MAE WEST IN SEX DAILY 63d St. Thea. Mats. Wed. & Sat., 2:30.

GLOBE B'way at 46 St. Pop. Mats. Wed. & Sat. ZIEGFELD REVUE ANOTHER FOLLIES GLORIFYING THE AMERICAN GIRL.

DAVID BELASCO presents LENORE ULRIC as Lulu Belle, supported by Henry Hull and exceptional cast, at the Belasco Theatre, W. 44th St. Evs. at 8:30. Mts. Thurs. & Sat., 2:30

HASSARD SHORT Presents THE SMART COMEDY

No Trespassing! with BEN BERNIE ORCHESTRA

OPENING Tonight, 8:30 SAM H. HARRIS Thurs., W. 45 St. First Mat. Thurs.

Between different editions of VANITIES, Earl Carroll offers a play once in a while. . . . The reason he does not offer more is that GOOD plays are hard to find.

He discovered "WHITE CARGO," for good downright drama, and "LAFF THAT OFF" for laughs. He'd sooner wait for the REAL ones—plays actually so different as to be *worth while.*

London thrilled to a sensation by J. Jefferson Farjeon and EARL CARROLL was the lucky bidder for this prize:

NUMBER 7

And it will be given to red-blooded theatregoers who delight in baffling, nerve-tingling adventure and passionate love TOMORROW NIGHT (Wednesday) at the TIMES SQUARE THEATRE . . . with Harry McNaughton, Eden Gray, J. W. Austin, Austin Fairman, Reginald Barlow, Fred Eric, Marshall Vincent, Wm. Gregory and Louis Meredith.

SEAT SALE NOW

GEORGE WHITE'S APOLLO W. 42 St. Evs. 8:15 Sharp. MATS. WED. & SAT. GEORGE WHITE'S SCANDALS WORLD'S GREATEST SHOW—WORLD'S GREATEST CAST

THE MAIN STREET TO BROADWAY LAUGH SENSATION 'THE HOME TOWNERS' COHAN'S BIGGEST HIT HUDSON THEATRE, W. 44 STREET. NEXT MAT. SAT. Mgt. Mrs. H. B. HARRIS.

THE SEASON'S LAFF HIT LOOSE ANKLES BILTMORE THEA., 47 ST., W. OF B'WAY. POP. MAT. TOMOR'W

5th Year—ANNE NICHOLS'—5th Year ABIE'S IRISH ROSE PRICES: $1.00, $1.50 and $2.00. REPUBLIC 42d St., W. of B'way. Evs. 8:30. Mats. Wed. & Sat., 2:30.

EARL CARROLL 50th St. & 7th Ave. Mats. Thurs. & Sat. FIFTH AND GREATEST OF ALL EARL CARROLL VANITIES

MOTION PICTURES.

Imagine only three cars on automobile row!

HOW easy it would be to choose a fine car if there were only three to choose from!

For the music lover, however, who is prepared to invest $3,000 in a lifetime's enjoyment of great music, the choice of a fine instrument is actually a choice of three.

There are only three important reproducing pianos. The Welte-Mignon is one—the only one which combines a great piano with a perfected reproducing mechanism in a harmonious unit. It enjoys a unique prestige both in the exclusive salons of Paris, London, Vienna and in the homes of New York's musically elect. But hear the other two as well.

You can hear all three in an afternoon and we urge you to do so. As for your choice—we confidently leave it to your own musicianship and that of the friends you ask to aid you.

The Perfected WELTE MIGNON IN THE WELTE BUILT WELTE PIANO *shown exclusively in our studios* 665 FIFTH AVENUE at 53RD *and at* Landay LANDAY HALL S.W. Cor. 42nd St. and 6th Ave.

LAUGHS! LAUGHS! LAUGHS!

FIRST NATIONAL PICTURES, INC. present HARRY LANGDON in The STRONG MAN Directed by Frank Capra 7 REELS OF LANGDON LAUGHS

"Only a blind man could keep from laughing at Harry Langdon's bird-like gestures, and even he probably would shine in with the delighted audience about him."—N. Y. American.

MARK STRAND A National Institution BROADWAY at 47th STREET Direction JOSEPH PLUNKETT

YEA!-"RED" WINS AGAIN-YEA!

More thrills than the Army and Navy game

Sensational hit in his screen debut!

An F. B. O. PRODUCTION

Presented by JOS. P. KENNEDY, Arrangement with C. C. PYLE, W. E. SHALLENBERGER. STORY by BYRON MORGAN. DIRECTED by SAM WOOD.

RED GRANGE in "ONE MINUTE TO PLAY" now B. S. MOSS' COLONY B'WAY at 53 ST. CONTINUOUS NOON to 11 P. M.

B. S. MOSS' THEATRES

CAMEO 42d St. & B'way "99% Perfect Comedy"—McGowan, News. 4th Week—LUBITSCH'S "SO THIS IS PARIS" with MONTE BLUE and CLAIRE WINDSOR

B'WAY At 41st Street and KEITH-ALBEE VAUDEVILLE GILDA GRAY in "ALOMA OF THE SOUTH SEAS"

CAPITOL B'way, 51st St. REX INGRAM'S Production "MARE NOSTRUM" Alice Terry—Antonio Moreno CAPITOL GRAND ORCHESTRA World's Largest Theatre Cooling Plant.

PLAZA Mad. Ave. & 59th St. RIN-TIN-TIN in "A HERO OF THE BIG SNOWS" with ALICE CALHOUN

GREATEST SHOW IN SCREEN HISTORY VITAPHONE Presenting World Famous Musical Stars and "DON JUAN" Starring JOHN BARRYMORE All Seats Reserved 2:15-8:15 P.M. REFRIGERATED WARNER THEATRE Broadway & 52d St., N. Y.

Twice daily—2:30, 8:30 "BEAU GESTE" A Paramount Picture CRITERION Broadway and 44th

WINTER GARDEN Evs. 8:30. Next Matinee Thurs. The GREAT TEMPTATIONS

44TH ST. THEA., W. of B'way. Evs. 8:30. NEXT MATINEE THURS. 200 EDITION A NIGHT IN PARIS

FORREST Thea. 49th, W. of B'way. Evs. 8:30. NEXT MATINEE THURS. THE NATION'S LAUGH HIT MY COUNTRY

CHANIN'S 46th ST. Th. W. of B'y. Ev. 8:30. Mats. Thurs. & Sat. FLORENCE REED in 'The Shanghai Gesture'

Longacre Thurs., W. 48 St. Evs. 8:30. Mats. TODAY & Sat., 2:30 Alice Brady in "SOUR GRAPES" A new comedy with JOHN HALLIDAY

VANDERBILT 48 St., E. of B'way. Evs. 8:30. Next Matinee Sat., 2:30.

LEW FIELDS' NEW MUSICAL COMEDY HIT THE GIRL FRIEND with EVA PUCK & SAM WHITE

MAYFAIR Thea. 44th St., E. of B'y. Evs. 8:40. Matinees Thurs. & Sat.

49TH WEEK HOUSE OF USSHER with Clarence Derwent and Esther Mitchell

PLAYHOUSE 48th St., E. of B'y. Evs. 8:30. Next Matinee Saturday. 5th month KITTY'S KISSES

HELEN HAYES in Sir James M. Barrie's What Every Woman Knows with KENNETH MacKENNA $1.00—Mats. Tomorrow & Sat., 2:30.

SCHWAB & MANDEL will open the AMBASSADOR THEATRE 49th, W. of B'way TOMORROW EVENING at 8:20 with LAURENCE SCHWAB'S New Musical Comedy

QUEEN HIGH

Book by B. G. DeSylva and LAURENCE SCHWAB Music and Lyrics by Lewis E. Gensler and B. G. DeSylva. Book Directed by Edgar MacGregor Musical Numbers Staged by Sammy Lee Settings by Willy Pogany

with CHARLES RUGGLES, FRANK McINTYRE, LUELLA GEAR

Clarence Nordstrom, Mary Lawlor, Gelle Beverly, John Rutherford, Helen Carrington, Edwin Michaels, June Odea, Barbara Grace and more pretty girls than a beauty contest

YOU WON'T HAVE TO MORTGAGE THE OLD FARM TO ATTEND THE FIRST NIGHT. PRICES—(O'G PERFORMANCE) $1 to $5.

49th ST. THEA. Evs. 8:30. Mats. Wed. & Sat. 2:30. ANOTHER EDGAR SELWYN SUCCESS THE ADORABLE LIAR Clean and Wholesome Entertainment—Great Cast

JOHN GOLDEN presents a New Comedy by GLADYS B. UNGER 2 Girls Wanted Staged by WINCHELL SMITH LITTLE Thea., 44th, W. of B'way. THUR., SEPT. 9th Seats Now

PLYMOUTH Thea., W. 48 St. Evs. 8:30. Mats. Thurs. & Sat., 2:30. WINTHROP AMES' GILBERT & SULLIVAN OPERA CO. IOLANTHE

BAYES Thea., 44 St., W. of B'way. Evs. 8:30. Lack. 9509. POPULAR MAT. TOM'W. HENRY—BEHAVE! with JOHN CUMBERLAND

SHUBERT-RIVIERA 97th St. & B'way. Mats. Thurs., Sat. CRAIG'S WIFE with CHRYSTAL HERNE

RITZ Thea., W. 48th St. Evs. 8:30. Mats. Thurs. & Sat., 2:30. LUDWIG SATZ in POTASH & PERLMUTTER DETECTIVES By Montague Glass & Jules Eckert Goodman.

BOOTH Thea., 45th St., W. of Broadway. Evs. 8:30. Mats. Tom'w & Sat., 2:30. SHE COULDN'T SAY NO PUNNIEST FARCE IN AMERICA—with FLORENCE MOORE

PRINCESS 39th St., E. of B'way. Evs. 8:30. Matinees Thurs. & Sat., 2:30. WHAT'S THE USE? by Pauline Fain. A CORKING CHARACTER COMEDY

"Charm, wit, youth, entertainment."—Variety. "AMERICANA" BELMONT Thea., 49th, E. of B'y. Evs. 8:30. Matinees Thurs. & Sat., 2:30.

SELWYN THEA., W. 42 St. Evs. 8:30. MATS. TODAY & SAT., 2:30. JAMES W. ELLIOTT, Offers CASTLES IN THE AIR With Vivienne Segal, Bernard Granville, J. Harold Murray, Thais Lawton.

THEATRE GUILD PRODUCTIONS At Mrs. Beam's GUILD W. 52nd St. Evs. 8:40. Mats. Thurs. & Sat., 2:40. Garrick Gaieties GARRICK 65 W. 35th. Evs. 8:40. Mts. Thurs. & Sat., 2:40.

KLAW Thea., W. 45 St. Evs. 8:30. Mats. Thurs. & Sat., 2:30. EUGENE O'NEILL'S GREAT GOD BROWN

RUSSELL JANNEY'S Thrilling Operetta THE VAGABOND KING Based on McCarthy's "If I Were King." Music by Rudolf Friml CASINO 39 & B'way. Evs. 8:30. Mats. Tom'w & Sat.

THE GHOST TRAIN ELTINGE THEATRE, W. 42d St. Evs. 8:30. Mats. Thurs. & Sat., 2:30.

TRIANGLE Thea., 7th Ave., bet. 10th & 11th Sts. Every Tues. to Sun. Eve. (Inst.) at 9. Tel. Watkins 1367. NOVELTY REVUE THE BARE FACTS

BRANDED! —who shall judge her guilty? CENTRAL THEATRE, B'way at 47th St. LILLIAN GISH in NATHANIEL HAWTHORNE'S THE SCARLET LETTER

TWICE DAILY—2:45—8:45 All Seats Reserved Mats. (Except Sat.) 50c to $1.00 Evenings 50c to $2.00 Sunday Mat. 2 P. M.

RACING TODAY AT BELMONT PARK

SIX GRAND CONTESTS INCLUDING The Whitestone Handicap The Oakdale The Sunnyland

First Race Called at 2:30 P. M. SPECIAL RACE TRAINS

Leave Penna. Station, 33d St. and 7th Ave.; also Flatbush Ave., Brooklyn, at 12:15 and at intervals to 1:50 P. M. Special Cars Reserved for Ladies. Course also reached by trolleys and buses from Jamaica.

Grand Stand and Paddock, $2.85 ...Including Tax

Roseland DANCING Broadway at 51st Street 150 Charming Hostesses Dancing Every Evening. Matinees Saturday and Sunday at America's Coolest Ballroom

L. LOEW'S STATE B'way at 45 St. METROPOLITAN Brooklyn. BUSTER KEATON in "BATTLING BUTLER" —VAUDEVILLE— NEXT WEEK—AT LOEW'S STATE IN PERSON MILLE GADE CORSON First Mother to Swim English Channel

HIPPODROME KEITH-ALBEE World Novelties Vaudeville NOW—CONTINUOUS NOON TO 11 P. M. World Premiere VERA REYNOLDS in "FRISKY BUSINESS" Afternoons Orch. 35c Seats Nights Orch. 50c Seats

Only Speech in this Country! Viscountess Astor, M.P. Meeting in her honor given by the League of Women Voters Waldorf-Astoria, Sept. 9, 8:30 P. M. Tickets $2, $3, $5. 100 E. 45th St. Tel. Murray Hill 6363.

CONEY ISLAND STADIUM Saturday Eve., 9 o'Clock, Sept. 18th OPEN AIR GRAND OPERA "LA JUIVE" Seats $5, $3.50, $1.50 Tel. Cumberland 7272.

COLUMBIA BROADWAY AT 47TH ST. Daily Mats. 25c. Eve. 6:30. 2 BIG VAUDEVILLE CONCERTS EVERY SUNDAY, 2:30 & 8:30 THIS WEEK Jimmie Cooper's BLACK & WHITE Revue

Bronx Opera House 149 St., E. of 3 Ave. Fun. Prices. Mats. Wed. & Sat. SQUARE CROOKS with DOROTHY APPLEBY

STEEPLECHASE CONEY ISLAND OCEAN & POOL BATHING DAY AND NIGHT

DINE—DANCE FELTMANS CONEY ISLAND

MOTION PICTURES.

RALLY COOL RIVOLI B'way at 49th St. Doors 10:45 A.M. DOUGLAS MACLEAN in "Hold That Lion!" A Paramount Picture

AT THE REALLY COOL RIALTO VARIETY

LOEW'S LEXINGTON Lex. Ave. at 51st St. LLOYD HUGHES in "PALS FIRST"

FURNISHED APARTMENTS.

Attractively furnished large and small apartments in convenient localities throughout Greater New York, are advertised in the classified columns of The New York Times.—Advt.

HOTELS AND RESTAURANTS.

52 Gramercy Park NORTH A Residential Hotel —after its first year of service—

To its yearly residents it is home. Its transient guests have come from every State and foreign lands—it is their New York home. Its complete hotel service is graced with individual hospitality. The quiet ease and culinary perfection of its restaurant have made it a favorite place to lunch or dine.

HOTEL THERESA 7th Avenue, 124th to 125th Streets

Convenient to all parts of the city. Surface cars and 5th Ave. bus at door. Elevated and subway one block distant. Station of N. Y. C. and N. Y., N. H. & H. R. R. near by.

300 OUTSIDE ROOMS PERMANENT AND TRANSIENT—MODERATE RATES Restaurant at Top of Building Table d'Hote—A la Carte—Club Breakfast EXCELLENT GARAGE FACILITIES OPPOSITE Telephone Monument 1700 R. P. LEUBE, Manager

Blues?

Low-down blues by a high-brown crew of Dixie "Tooters"—slow-time, fast-time "graveyard" time or "cake-walk" time . . .

—And there's no time like TONIGHT!

Club Alabam' 44th St. Theatre Bldg. Just West of Broadway LACkawanna 7845 [Dancing from 10 on] [Two Revues—at 12 & 2]

THE NEW HOTEL ELYSÉE AND RESTAURANT 56-60 EAST 54TH ST. OPEN THIS THURSDAY EVE 2-3-4-5 ROOM SUITES ALL OUTSIDE EXPOSURE ON YEARLY LEASES OR FOR TRANSIENTS TELEPHONE PLAZA 1000 MAX A. HAERING

Suites of 2-3-4 Rooms Furnished or Unfurnished Hotel Sevillia 117 West 58th Street Near Sixth Avenue Immediate and October Occupancy

HOTEL Peter Stuyvesant Central Park West, at 86th St. Overlooking Park Suites from one room to any size desired Furnished or Unfurnished PERMANENT OR TRANSIENT Attractive Rentals EXCELLENT RESTAURANT AT REASONABLE CHARGES. Table d'hote and a la carte WM. F. INGOLD, Mgr.

The Only Apartment Hotel in New York with Kitchens in All Suites 2, 3, 4 Rooms. Furnished & Unfurnished. Leases & Transient. Fine Restaurant and Food Commissary. TWELVE EAST 86TH STREET Phone BUTterfield 4000 Ownership Mg't: I. Fingerman

30 Years at This Address Cavanaghs' 258-260 WEST 23D ST. RESTAURANT AND GRILL Sea Food, Steaks, Chops BANQUET ROOMS

$15 Weekly Room with private bath Hotel Nassau 56 East 59th Street Nat. Park and Madison Ave. TRANSIENT AND PERMANENT Tel. REGENT 8880

The New York Times

"All the News That's Fit to Print"

Published Every Day in the Year by THE NEW YORK TIMES COMPANY.

ADOLPH S. OCHS, Publisher and President. B. C. Franck, Secretary.

TUESDAY, SEPTEMBER 7, 1926.

OFFICES OF THE NEW YORK TIMES
NEW YORK CITY
Telephone Lackawanna 1000.

TIMES BUILDING.....Times Square
TIMES BUILDING.....Subway Level
TIMES ANNEX.....229 West 43d St.
DOWNTOWN.....7 Beekman Street
WALL STREET.....165 Broadway
HARLEM.....137 West 125th Street
BROOKLYN.....500 Washington Street
BRONX...2,529 Third Avenue (149th St.)
FORDHAM....120 East Fordham Road

WASHINGTON.....717 Albee Building
Subscriptions and Advertising, 1,410 New York Av.
CHICAGO....435 North Michigan Av. Subscriptions and Advertising, 360 North Michigan Av.
ST. LOUIS.....702 Globe-Democrat Building
DETROIT.....2-241 General Motors Building
BOSTON.....73 Tremont Street
SAN FRANCISCO.....742 Market Street
LOS ANGELES.....511 Times Building
SEATTLE.....1,512 White Henry Stuart Building
LONDON.....162A Queen Victoria Street, E. C. 4
PARIS.....16, Rue de la Paix
ROME.....Via dell'Astina 35 Room 19
BERLIN.....37 Friedrichstrasse
VIENNA.....17 Hegelgasse
TOKIO.....18 Yamashita-cho, Kyobashi-ku
CAIRO.....Egyptian Gazette Building
BUENOS AIRES.....Avenida de Mayo 560
MEXICO CITY.....Avenue F. I. Madero 25

Price 3 cents in Greater New York; 3 cents within 200 miles; 4 cents elsewhere; Sunday, 5 cents in Manhattan, Bronx, Brooklyn; 10 cents elsewhere.

[Entered as second-class mail matter.]

SUBSCRIPTION RATES
To the United States, Canada and Newfoundland

Edition	1 Yr.	6 Mos.	3 Mos.	1 Mo.
†Daily and Sunday	$12.00	$6.00	$3.00	$1.00
†Weekday	10.00	5.00	2.50	.85
Sunday	4.00	2.25	1.25	.50
Sunday, Canada and Newfoundland	6.00	3.25	1.65	.60

*One week, 35c. †One week, 20c.
Binder, Picture Section, for 26 issues, $2.50.

Foreign Rates.

	1 Yr.	6 Mos.	3 Mos.	1 Mo.
Daily and Sunday	$28.00	$14.00	$7.00	$2.50
Weekday	15.00	8.00	4.50	1.75
Sunday	13.00	7.00	3.50	1.00

*Domestic rates to Alaska, Argentina, Bolivia, Brazil, Canada, Chile, Colombia, Costa Rica, Cuba, Dominican Republic, Ecuador, Guam, Guatemala, Haiti, Hawaii, Honduras, Mexico, Newfoundland, Nicaragua, Panama, Paraguay, Peru, Philippines, Porto Rico, Salvador (El), Samoa, Spain and its colonies, Uruguay and the Virgin Islands (U. S.).

ANNALIST (Fridays), a year, $5; Canada, $5.50; other countries, $6. Binder, 26 issues, $1.50.
THE NEW YORK TIMES BOOK REVIEW (weekly), a year, $1; Canada, $1.50; other countries, $2. Binder, 52 issues, $1.50.
MID-WEEK PICTORIAL (Thursdays), a year, $4; Canada, $5; other countries, $5.50. Binder, 53 issues, ½ leather, $2.50; cloth, $1.50.
CURRENT HISTORY MAGAZINE, a year (monthly), $3; Canada, $3.50 (Foreign $4). A copy, 25c.
THE NEW YORK TIMES INDEX (quarterly), full cloth, a copy, $3; a year, $8.

The Associated Press is exclusively entitled to the use for republication of all news dispatches credited to it or not otherwise credited in this paper, and also the local news of spontaneous origin published herein. All rights of republication of all other matter herein are also reserved.

THE ISSUES ALL FIXED UP.

With their customary engaging solemnity, the Republican managers announce that they have selected the only political questions which American citizens are to be allowed to talk about and vote on this year. In order to make the whole thing perfectly simple it is explained under two heads. First, prosperity must and shall be maintained. Second, there is danger that its sole cause and support—the protective tariff—may be destroyed by the wicked Democrats. Here you have the whole Republican gospel of 1926, or, at any rate, all of it that is good for the voters to receive. Representative TILSON, Republican leader of the House, betrays a spirit almost of petulance in rebuking those who say that prohibition may interest the people. Why drag in extraneous things like that? Prosperity and the tariff are quite enough. They are all that the heads of ordinary Americans will stand. Don't make the mistake of overloading their intelligence.

Long experience has shown that it is one thing to lead a voter to an issue, and quite another to make him drink it up. The real danger is that he may think. If he does this on his own hook, to the visible alarm of politicians, he may begin to put to them very awkward queries. If prosperity should decline without any fault on the part of the Republican Administration, should it be put out of power simply for that reason? We know what would have to be said in reply to this. The hand of an overruling Providence in bringing adversity upon the country would be fully recognized, as it never is by partisans in the case of prosperity. Then the citizen of an inquiring mind might also ask the reason for dreading a revision of the tariff, so as to bring unnumbered woes upon us. Even if the Democrats should win both houses of Congress in November, they couldn't pass a low tariff bill over the veto of a Republican President, could they? It looks like a very artificial terror with which the Republican leaders are trying to affright the land.

Quite apart from the impossibility of dictating to any great number of citizens just how they are to cast their ballots, and from what motive, it often has happened that a party is mistaken about its own winning issues. In 1922 the Harding Administration went to the country with the outmost confidence that prosperity and the success of the Washington Disarmament Conference would result in an overwhelming Republican victory. They did result in heavy Republican losses. When the election returns were read at the White House, the authorities there were reported to be "absolutely stunned." American voters have frequently shown a disposition to frustrate and astound party rulers who complacently assume to know and to direct the workings of the popular mind.

No one can say that something of that kind will not happen this year—though no one can say that it will. The oracles of democracy are frequently dumb, until the time comes for them to speak; then they have a way of speaking so as to confound the wisdom of the wise.

GERMAN SECOND THOUGHTS.

Germany enters the League of Nations with three concrete and immediate objectives. These, according to our Berlin correspondent, are the termination of foreign military occupation along the Rhine, the lifting of foreign supervision over German armaments, and the rectification of frontiers, "particularly in the East." Paralleling this program will be insistence on modifying the statement of Germany's war guilt in the Versailles Treaty. Her aims are, for the moment, of less interest than her completes reversal of method.

Till Locarno, or at least up to the time of the Dawes settlement, it was the sentiment of a majority of the German people that they could have nothing to do with the League because it was a part of the infamous Versailles Treaty. They would not go to Geneva until the foreign occupation had ended, until the Allies ceased to interfere in Germany's internal affairs, until the "impossible" Eastern frontier had been revised. The "until" policy has now been thrown overboard. What Germany demanded as a condition of joining the League she now perceives to be attainable, if at all, only through the League.

Time has softened animosities and induced clearer thinking. Experience has taught that the "amputations and strangulations" imposed on Germany were considerably exaggerated. Soon after the peace there sprang up a voluminous literature, not exclusively in the German language, which had no difficulty in proving that Germany could not possibly survive under the terms laid upon her by the treaty makers. She could not live under the incubus of the Polish corridor. She could not survive the loss of Upper Silesia. None of these things has happened. This does not mean that she has escaped loss and discomfort or that she is reconciled to the status quo. But instead of surrendering to despair in face of the "impossibilities" outlined for her in the textbooks, Germany has settled down to make the best of the possibilities.

Germany, according to Mr. EYRE, now enters the League "economically" the soundest country in Continental "Europe." This does not mean that she is back to her 1913 prosperity. No European nation can pretend to that. But Germany is sound in the sense that her worst industrial and financial troubles are behind her. She is rapidly recovering from the effects of inflation. Her productive energies are speeding up. On her present territory she now mines 80 per cent. of the coal and coal-value lignite she produced on her 1913 territory. Pig iron production on the present German territory is 60 per cent. of the total 1913 output, but Great Britain in 1925 showed only 62 per cent. of her 1913 output.

The larger part of the German deficit in production as against 1913 would thus be the result of the general economic decline in Europe and not of her special status under the peace treaties. To the extent that she suffers under the treaties she now turns for relief to the erstwhile "unholy" League.

OIL CONSERVATION IMPERATIVE.

"The motto on our coins," says Professor JOHN ISE, in his book, "The United States Oil Policy," "should not "be made our national policy in pro- "viding a future oil supply." This should be kept in mind in considering the Federal Oil Conservation Board's report. Conservation is the duty not only of the Federal but of each State Government. There have been disagreeing estimates of the quantity of oil still left in our soil. The President's board should speak with authority, after a year of investigation, when it says that total reserve wells are about 4,500,000,000 barrels—about enough for six years' supply, if the United States does not import oil. In 1925, the Committee of Eleven of the American Petroleum Institute, made up of expert oil men, placed the reserves at 5,300,000,000 barrels, and believed that there would still be left in the sands after the wells had ceased to flow 26,000,000,000 barrels, which could be recovered by better methods of extraction.

It is disquieting that of a production of 9,000,000,000 barrels in the United States up to June 30, 1926, 3,000,000,000 must be credited to the last five years. Our consumption is increasing so fast that early conservation becomes imperative. The United States is consuming 70 per cent. of the world's oil supply. "Future maintenance of even current supplies," says the President's board, "implies the constant discovery of new fields." It adds the comforting statement that "hitherto there has been no failure to "discover such new fields as were re- "quired." Still, our national experience is that other natural resources have been depleted. The board says:

> There must be natural concern over our future supply of oil because of the manifest dependence on so large a part of our industrial life, national defense and domestic comfort upon continued adequate supplies of lubricants for all machinery and fuel for automotive engines.

The President's board does not reflect upon the Committee of Eleven's estimate of a billion acres awaiting prospecting when it says that "the "producing and proven area in the "United States is asserted to be in ex- "cess of 3,000,000 acres." It cuts in half the Committee of Eleven's total of 26,000,000,000 barrels procurable by working the sands where wells have stopped flowing. One hundred leaders of the oil industry discussed all phases of it with the board in February. It hopes for an addition to the oil supply by extending the process of "cracking." It thinks that 80 per cent. of the oil now going into fuel can be treated in this way. Improvement of mechanical devices that use oil products is urged. Shale, the board believes, would afford an unlimited reserve, because many shales yield a barrel of oil per ton; but nothing is said about the expense of the process. Something must be done to stop haste in competition. In a single field $200,000,000 has been lost by waste.

The Federal Government has a great deal of promising oil land not yet developed. It must provide for our naval needs. The Naval Oil Reserve Commission concurs "in general" with the conclusions of the President's board. The latter makes no better recommendation than that of active cooperation between the oil-producing States, unless it is that the Federal and the State Governments act in unity to regulate oil and gas production.

WOODMAN, SPARE THOSE GUIDES!

There was a time when President COOLIDGE was thought to speak lightly of the fisherman's craft. Then he caught an historic pike, if pike it was. Then halieutics caught him. Nobody has to ask him the proverbial Yankee question: "Which had you rather do or go a-fishin'?" He goes in the morning. He goes at noon. Night finds him still whipping the water. When he isn't in the Ausable up to mid-leg, he is rushing through the woods, conquering the "underbresh," stumbling or clambering over logs.

Such is his insatiable vigor that he tuckers out the guides. Of those seasoned woodsmen, one throws up his hands, one throws up the sponge. One is forced to take to his bed. The other can do no more that day. Without rest, without lunch, without guides, Mr. COOLIDGE goes back to the river. Night falls on him still hauling in the finny citizens. At last Massachusetts is avenged. When LOWELL and EMERSON invaded the Adirondacks, the guides were inclined to jeer at their innocence and their awkwardness. Now a Bay Stater beats the children of the forest at their own game. Truth is a better ranger than fiction. Henceforth urban subjects of the guides will attribute to them less of that condescension, pity or secret guilty merriment which many inexperts too self-consciously feel is caused by their performances.

We are all glad to know that Mr. COOLIDGE's nine weeks in the woods have braced and strengthened him. Yet there may be a few bosoms in which this overflowing strength, and this outrivaling of Mr. CLEVELAND, may raise suspicion. Republican statesmen who have no objection to the White House as a place of residence may not like this public proclamation of the President's abounding health. It may be thought to indicate that he isn't tired of his job. Aspirants want him to be healthy, but won't they feel that he is overdoing it? Won't they make a distinction between a permitted salubrious, and a "pernicious," physical activity? There was once a rosy New England Representative in Congress of whom a friend said jestingly: "The only thing that I have 'agin' "him is that he looks so damned "healthy."

FORMAL RECOGNITION OF LABOR.

"Nevertheless," said Mr. GREEN, President of the American Federation of Labor, on Sunday, referring to "force" as a thing of the past, the labor movement will not rest until it has secured for workers a scale of wages commensurate with the American standard of living. But, as Mr. STELZLE, the founder of Labor Sunday, suggested in his sermon, there is something that the American workingman needs and deserves quite as much as a "commensurate" wage. Mr. STELZLE stated, that the wage-earner is today undoubtedly enjoying more of the comforts of life than ever before. What he does not have is a formal recognition of his contribution to society. He has a higher income than many a "white-collar" worker whose lot he yet envies. There is something intangible which supplements the latter's income. For most men recognition of their work, not by wages alone, but by the general appraisement of the community at large, is essential. Society sees the finished product and rightly praises the manufacturer, the man who has furnished the funds and taken the risks, the man whose name the business carries, the head of the house. It is too little conscious of the thousands or tens of thousands who have had a part in the important work—who "maintain the fabric of the world" and who in ancient times found their prayer in "the handiwork of their craft" and their satisfaction in perfecting each his own talent. How is that social awareness of the individual laborer to be informed and quickened? How is a workingman's pride to be increased to what it should be in the right evaluation of his work?

Mr. STELZLE made some suggestions. He borrowed them from the field of learning and applied them in the field of the building trade. When public buildings are dedicated, representatives of the workers should have a place on the program; social gatherings of the workers in the building constructed by them should be held and emphasis put upon their part in the enterprise; the names of the workmen should be printed in the newspapers as well as those of the owner, the architect and the contractor; there should be public recognition of the outstanding men in the construction of the building; and on the advance of apprentices to the ranks of journeymen there should be such ceremonies as attend an academic graduation. These are but illustrations of what might be done in other trades to give symbolic and public appreciation of the collective and individual achievement and contribution of the workmen.

The folklore of peoples was full of this sort of praise before the coming of the machine. The carpenter, the mason, the shoemaker, the smith, the potter—the workman of a hundred trades—"without these shall not a city "be inhabited and men shall not so- "journ nor walk up and down there- "in." It would not solve all our social problems or settle all our labor difficulties if there were frequent affirmation of this fact. But how much it would add to the joy of a community if such public occasions were more numerous and full of color and less drab and conventional—if a real mason laid a cornerstone and a real carpenter spoke for the builders and a plasterer and decorator welcomed the audience in the hall which they had prepared! It is not alone by labor that all things are to be conquered. It is in a new interpretation of the old Latin motto, "Labore et Honore"—by labor duly honored.

NO OFFHAND RATE CHANGES.

It is announced that eighteen months hence the Interstate Commerce Commission may have the information necessary for judicious action under the Hoch-Smith resolution. It was passed eighteen months ago, as the fruit of previous long agitation to revise the entire railway rate structure for the particular advantage of farmers. In the words of Senator SMITH: "This "resolution is for the purpose of de- "claring the policy of the Congress as "to freight rates on agricultural "products and directing the Interstate "Commission to carry this policy into "effect."

The restraint of Congress in not itself enacting the lower rates is prudent. Governors have vetoed and courts have annulled enactments that were confiscatory and not sustained by reasonable information after inquiry. The commission's action is obedient to its instructions, but there is no hope that its rates can help the farmers with this crop or the next. Some may doubt that the commission will ever find a way to benefit the farmers at the cost of shippers of everything else. It asks for information regarding the relative burden of rates on all commodities in each of a dozen railway groups in this country, and three in Canada. The commission will do its best, but is perhaps cramped by its knowledge of the three fundamental Cs of ratemaking—that is, rates must be made with due regard to the Constitution, the courts and competition.

UNSCRAMBLING CHINA'S CIVIL WARS.

Conflicting reports from China about the advance of the Cantonese forces against the troops of WU PEI-FU, in the neighborhood of Hankow, bring out again the great difficulty of obtaining accurate information about the status of the civil war in China. The outstanding fact is that the troops trained in Canton under the redoubtable General CHANG KAI CHEK have succeeded in penetrating much more deeply into the heart of China than had been thought possible. Despite the gap in the railroads and the bad highways, they have apparently covered the 600 miles to the valley of the Yangtze in sufficient numbers to cause serious embarrassment to WU PEI-FU. He, until recently, had been engaged with CHANG TSO-LIN in capturing Peking from the Christian General FENG. The Cantonese troops are well trained, and are officered by men who have had theoretical as well as practical instruction. The Cantonese General CHANG KAI CHEK organized the so-called "Whampoa Cadets" about two years ago, and employed a number of former Russian army officers to give instruction in military tactics. At the time he and the Cantonese Government were in close touch with the Soviet representatives. Since then General CHANG has broken with them. But he did not abandon his ambition to bring the northern provinces of China under his sway by force of arms and diplomacy.

Past experience has shown that a military success in China does not imply permanent political changes. It is nearly always followed by a realignment of war lords. In fact, the only force which seems to be able to weld opposing Chinese factions together is the rise of a single one of the Generals to such power as to threaten the domination of the rest of them. So great is the jealousy among these men that none of them is willing to see a rival become too strong. Hence the frequent changes of side by the militarists. Hence, also, the instability of Chinese military partnerships.

In proportion to the effectiveness of the Cantonese General's advance on Central China will be the likelihood of a combination against him. The reports from the coast cities are based on Chinese news stories, which are notoriously inaccurate. Furthermore, the people in Shanghai and Hongkong are so cut off from the interior that they are often but little better informed about the true state of affairs than are foreigners.

In all the civil fighting during the last year one figure has stood apart. It is Marshal SUN CHUANG FANG, at present overlord of five of the richest provinces in the region about Nanking and Shanghai. A few months ago he proclaimed neutrality in the civil war and issued a virtual declaration of independence against the Peking Government. He alone of all the military leaders has been bold enough to stand out against dictation by the immature student class. He alone has dared tell the Chinese people that before forcing the foreigners out of such places as Shanghai they should prove their ability to administer cities as well as have the foreigners. It is no secret that he, like the other war lords, aspires to be the "strong man" who will "save" China. But his course has been sufficiently different from theirs to make his action at present a matter of considerable importance to the outside world.

COMBINING MARRIAGE AND A CAREER.

Fifty years ago less than two million women were gainfully employed in the United States. Much more than half that number were engaged in domestic and personal service. Today there are about nine million women listed in gainful occupations, and the number is increasing every year. Of these more than a million are engaged in professional service. The fact that these women, above the average in intelligence, education and practical ability, either do not marry, or, if they do, have few or no children, presents a serious problem to thoughtful students of society. A keen and encouraging view of it is taken by LOUIS I. DUBLIN in the Atlantic for September.

The educational statistics he gives need not be repeated here. In the co-educational colleges friendship between the sexes often results in early marriage. Despite the fact that the curriculum for girls includes all the cultural subjects except home-making, many girls ignore the prospect of a business or professional career and plunge into family responsibilities without any special training. But even many of these women later want to use their training, and they often find themselves compelled to choose between conflicting activities. In colleges for girls, the courses educate away from matrimony. Many of them after graduation become economically independent. They are not thinking about marrying, "at least just yet," for they know that marriage will interfere with their freedom and progress.

Educated women sometimes seem forced to make a choice between matrimony and a career. From the woman's point of view, the exclusion of either road means a certain impoverishment of life. From the community point of view, it means serious losses to society. The children of an able, trained woman are an asset to a community. But if she marries, has children and scraps her training, there is also a loss. Some means of bringing marriage and a career into harmony should be found. Mr. DUBLIN does not propose a panacea, but he does believe that educators can do much. Vassar and Smith Colleges have already established departments of training for home-making. The quiet assumption that the students will marry and have families may do much to change the point of view of the girl who heretofore has felt that marriage and the pursuit of a profession are incompatible. Mr. DUBLIN is anxious to see the young woman married early. There is no reason why she cannot then proceed to other business.

TOPICS OF THE TIMES.

Coordination in South Carolina.

One hundred Federal prohibition officers are making a mighty demonstration in Charleston. The expedition is in charge of the Federal Prohibition Coordinator for the Southeast. One gets a glimpse into prohibition "coordination" by learning that this invasion of the Palmetto State was made without the knowledge of the Prohibition Administrator for Georgia and the Carolinas. A Federal prohibition agent was arrested on a charge of bribery and conspiracy. A Sheriff and a State Constable were also locked up, with divers private persons.

The inevitable informer had been at work. If it be true that fourteen gallons of "moonshine" were found at the agent's house, he must be astonished at his own moderation. A California enforcement bigwig genially explained the presence of large quantities of "the stuff" in his home. Every caller, even in his absence, left him something to drink. "Fourteen stills have been destroyed," cries the Coordinator. They will never be missed in South Carolina; but his zeal is to be praised.

This fine, if expensive, exhibition of it seems to have been caused by the Administrator's criticism of the Coordinator. It has long been known that enforcement doesn't enforce. Now we know that coordination doesn't coordinate.

Social Responsibility in a Heavy Sea.

For the peace of mind of the great majority of us it is hoped that the Mayor of Lavallette, N. J., will have searched in vain through the statute books for the penalty to be imposed for violation of the law of common sense. Such punishment he would visit upon the swimmer who went out into a rough sea on Sunday, found himself in distress, and was rescued at considerable risk to themselves by four men. In ordering the bather's arrest it was the Mayor's contention that he endangered other lives than his own, thus rising above the category of plain fool to something of a public menace.

If the Chief Executive of Lavallette was somewhat weak on the legal side, it is hard not to sympathize with his just indignation. "Girl and Rescuer Drown" was a headline of yesterday, and is a familiar one of the Summer season. In such instances the rescuer seldom stops to determine whether the person appealing for help is in difficulties through a fault of his own. Human courage and sympathy make the response almost automatic.

All the more reason why these qualities should not be exploited by the foolhardy. The venturesome individual who occasionally crosses the Atlantic in a twenty-foot sloop may some day compel the Captain of a liner with a couple of thousand lives on board to attempt a rescue in a dangerous sea. In that event we shall be compelled to revise our opinion of what is pluck and daring.

In the Lavallette instance there should be other methods of approach than by invoking the law of common sense. If the sea off the Jersey coast was sufficiently rough, the charge of attempted suicide might hold.

Twofold Use of the Public Library.

In the recent discussion of the New York Public Library there has been heard the statement that men read more than women. This strange rumor was floated on the tide of statistics issuing from the library to the effect that men made more use of the central library than women did. Various guesses were made as to the reason for this. Now a clear explanation comes from Miss ESTHER JOHNSTON, librarian in charge.

She pointed out in a letter printed on this page yesterday that the building on Fifth Avenue at Forty-second Street is the main library only in the sense that it houses a supply of books for reference. Within its walls is also established a circulating library, which is merely one of forty-four branches of the circulation department of the New York Public Library. The fact that this branch is in the main library building has led many to suppose that it was more fully supplied with books for lending than the other branches. Such is not the case.

This helps to clear up the matter of the proportion of men and women patrons. The women are still left in the lead in the consumption of fiction, old and new, and the men predominate in using the reference library.

Helping Travelers Get Their Passports.

Although the number of American citizens who will be affected by the new ruling of the State Department permitting consular officials abroad to issue passports to them without delay is small, this change of policy by the Government is encouraging. In recent years bona fide American citizens who could furnish proof of their American birth or naturalization have had little difficulty in obtaining passports while residing in this country. Those resident abroad, however, were often subjected to long delays while their applications were being forwarded from consulate to embassy and thence to Washington, with that stately slowness which is characteristic of any bureaucratic system.

It is to be hoped that this regulation will be followed by others simplifying the process of obtaining visas. The large price—$10 is the usual fee—for every country to be visited adds greatly to the cost of travel. Often much time is spent in obtaining the visas and paying for them. Although this is a matter in the control of foreign Governments, it has long been apparent that many of them would welcome the cooperation of the State Department in reaching an agreement for the reduction or abolition of the visa fees, and even for dispensing with the requirement that visas must be obtained.

MY GARDEN.

If you are writhing on a wrinkled bed,
And bands of cruel pain coil round your head;
If Sleep, a cherished friend within your home,
Beyond the portal steals, afar to roam
Among the silver pointed stars that smile;
If sheep that clamber through a broken stile
You count, and clockbeats, measuring the years,
Yet anguish grows in ever mounting fears,
A magic garden I would have you see,
And hear, perhaps, the haunting melody
That gave me once a greeting long ago.
Thereafter it was mine, I loved it so.
A hillside garden, hidden near the sky;
Below, a river swiftly rushing by.
Upon the East, abruptly rising ground
Is rimmed with twisted apple trees as sound
As that quaint homestead where I came a guest,
With sentinels of spruce to guard the West.
These dear New England trees, my garden walls.
Between them lies a sea of emeralds
Land-locked by gracious phlox, blush-pink and white,
All glowing in the golden morning light.
Tread gently North, across the sun-drenched grass
(If butterflies and bees will let you pass)
And tell me, is there beauty to compare
With monarch pines grouped in a circle there?
Their plumed heads press against the yielding blue,
And cool, soft fingers beckon, now, to you.
You know not music, who have never heard
The songs of swaying pines that need no word
To lure you through the gate of slumber land,
Where Sleep kneels penitent with outstretched hand.

FLORENCE CHASE HAIGHT.

A MOTORIST COMPLAINS.

Wants Less Criticism and More Traffic Policemen and Signals.

To the Editor of The New York Times:

I have not ... I recently an increase of letters finding fault with motorists for various doings, such as undue honking of horns when blocked in traffic and carrying "sassy" signs attached to the license plates. Some of your correspondents want drastic penalties and ask for increased power to be given the State authorities to cope with these annoying but not too serious offences.

The real offender in the case of excessive honking in traffic tie-ups is the callous driver who causes needless delay, not in the exasperated ones who honk to demand that he end the delay. Repeatedly, coming through side streets, I note delay caused by trucks being slowly and painfully worked into narrow parking spaces, when perhaps only twenty or thirty feet further on easy parking is available. But this might mean wheeling boxes and bales a few feet further, and rather than do this the traffic of a whole street is held up. Naturally, those driving in this traffic object with horns; I sometimes do it myself.

Why there should be any objection raised to the supposedly jocular legends on the little signs attached below the license plates on some cars, save on the ground of lack of real wit or humor, is not clear. None that I have yet seen is even mildly annoying; yet one correspondent says they are "not fit for decent persons to read." If your correspondent does not like to see them, he can come to live in New Jersey, where a hint from the State Motor Vehicle Commissioner that such plates were in bad taste cleared them out, save on cars visiting from other States.

And your correspondent who wishes the authorities given power to remove the license plates from an offender's car, as well as fining or jailing the offender, should also move into New Jersey. The Commissioner of Motor Vehicles of New Jersey not only has that power but uses it when it is desirable.

Another correspondent of yours complains of what he calls "sneak turns" when a driver turns right at a corner where he is halted by a traffic signal. This practice ought to be encouraged, for it aids materially in reducing congestion. Some drivers would like to make this turning safer by blowing the horn every time; but if we do we are denounced for making too much noise.

Let us motorists alone. We have troubles enough driving through traffic, and what we need is not criticism but more traffic policemen and signals at every block on the busy avenues.

STEPHEN G. RICH.

Verona, N. J., Sept. 5, 1926.

MATERNAL DEATH RATE.

Statistics Compiled by the Children's Bureau Are Disputed.

To the Editor of The New York Times:

In your issue of Aug. 30 you publish a summary of a report of the Children's Bureau, Department of Labor, in which among other data on infant and maternal mortality the statement is made that comparison of the United States rates with those of other countries shows that the United States ranks among those having the highest maternal mortality figures. Again in your issue of Aug. 31 you have an editorial on these figures as given.

It happens that the writer within the last fortnight has based an article on statements supposed to be authoritative that would seem to dispute these present figures.

Dr. John Howland, pediatrician in chief, Johns Hopkins Hospital, Baltimore, a conceded authority in the medical and hygienic care of children, says:

"I am quite sure, from considerable experience with statistics, that there is no basis for the statements that the United States stands seventeenth in the maternal death rate. Even civilized countries have not sufficiently accurate statistics to enable any one to make a definite statement such as this." (House Hearings, U. S. Congress, 1921, p. 270.)

Again, the Vital Statistics Division of the United States Census Bureau, the only real statistical bureau we have on this subject, says in its latest report, Mortality Statistics, 1923, p. 61:

"How do the death rates from puerperal causes per 1,000 live births in the birth registration area of the United States compare with the rates in foreign countries? Here again is a question of the greatest interest and importance which cannot be answered satisfactorily, both because of lack of data in this country and because there is no certainty that all deaths from these causes are classified in the same way in these various countries."

It seems strange that an authoritative statement by the Children's Bureau should be so at variance with the position taken by Dr. Howland and the Census Bureau.

GEORGE MADDEN MARTIN.

Louisville, Ky., Sept. 1, 1926.

An Expression of Appreciation.

To the Editor of The New York Times:

I wish to express my appreciation of the very good and intelligent reports which your paper made this season of the Stadium concerts, particularly of the last concert. Your estimate of the attendance that night was correct—in fact there were even a few more than you stated. When we consider that Carnegie Hall, if every seat is filled, can only accommodate a few more than 3,000, we can appreciate the importance of giving 15,000 persons the opportunity of listening to these fine and educational concerts on each night of the eight weeks' season.

As you have correctly pointed out, no effort or expense is spared to have these concerts of the highest type, so that they not only give recreation and amusement to a large number of people, but added to that is the educational factor and the good influence that such high-class music has upon the listeners and indirectly upon the public at large.

ADOLPH LEWISOHN.

Upper Saranac, Sept. 2, 1926.

Sisal for Binder Twine.

To the Editor of The New York Times:

In Mr. Porter's article on the Philippines in THE TIMES today, he says that Davao has a "world monopoly of the hemp used by American farmers as binder twine for wheat and other agricultural products." Is this not incorrect? Yucatan, Mexico, has a monopoly of sisal, which is used for making binder twine, while the Davao hemp is used for rope, especially for naval purposes.

R. C. MURPHY.

New York, Sept. 3, 1926.

ALEXANDER THINKS EUROPE RESPECTS US

Industrial Conference Board Head, Back, Says Industrial Achievements Are Admired.

PRAISES FARM CREDIT PLAN

Is Gratified at Interest of East in Agriculture—Sees Good in Lack of Government Paternalism.

Magnus W. Alexander, President of the National Industrial Conference Board, who returned from Europe yesterday on the Hamburg-American liner Albert Ballin, gave out the following statement to the press:

"The most impressive thing about life in European countries today is the pervading influence of America, and everything American. I refer not only to the more obvious surface things, such as American tourists may be responsible for, or American movies, or American jazz. Nor to the all-important subject of American loans, which are so immense a factor in European finance and rehabilitation and politics. I am referring to the conviction that has come to the thinking men of affairs of Europe since the war, namely, that we in America are doing not only spectacular and outlandish things, which was the thing that was generally expected of us before the war, but that we have and are accomplishing things in America that mark an advance and improvement over the methods and achievements of Europe, so old in experience and rich in culture.

"Perhaps in no field is this growing respect for American achievement as marked as in that of industrial economics. While there has been, and to some extent still is, among many European people a feeling that America owes much of its present prestige and financial strength to the fortunes of war, American industrial achievements during the past five years have opened the eyes of industrialists abroad to a different view. Our ability to pay the highest wages in the world and at the same time to be able successfully to compete with foreign makers in their home markets as well as neutral fields has caused European industrialists and economists to pay us the compliment of studying our methods to ascertain the secret of how the thing is done."

Pending consideration of the proposal by President Coolidge of the $100,000,000 credit plan for the relief of farmers, Mr. Alexander would not discuss the advisability of the plan. He said:

"It should be remembered that the agricultural problem in the United States is the result of many interdependent elements, and that there can be no one panacea for its solution.

"I believe that it will take the sympathetic and active cooperation of all branches of our business life to clear the path for the recovery of agriculture, so necessary to our national life, prosperity and our continued economic independence.

"From this point of view, it is gratifying to see that such a proposal as the $100,000,000 credit for farmers has been advanced, inasmuch as it indicates a broadening of active interest on part of the East in the agricultural situation.

"Recent agitation in the United States for added governmental supervision of interstate business brings to mind the strong contrast of the comparative business prosperity enjoyed by the United States as against the trying times being experienced by industry and commerce in European countries where governmental supervision, governmental direction and paternalism is the outstanding policy, and in some countries is being carried to such extremes.

"Without going into the merits of different governmental measures, the great and significant fact stands out that America's industrial and commercial greatness is the concomitant phenomenon of a governmental system whose cardinal principle is to guarantee to all the free pursuit of life, liberty and happiness, and to respect the privacy of their business affairs. I do not think that our conditions warrant any change of policy, nor that the authority of our Government is in need of strengthening."

AMERICA "AIR CONSCIOUS."

Guggenheim Fund Finds Nation's Interest in Aviation Stirring.

The number of flying events this Summer and Fall indicates an awakening of "air consciousness" in the American people, says an announcement from the Daniel Guggenheim Fund for the Promotion of Aeronautics. Four important events have been held or will be held this season, the Commercial Airplane Reliability Tour last month, the National Air Races at the Philadelphia Sesquicentennial, the Schneider Cup Race and the South American flight of army aviators.

"The South American flight is expected to demonstrate the practicability of air communication between nations of the Western Hemisphere," says the statement. "The flight will not be for the purpose or making a speed record, but will be conducted in a way to call attention to the possibilities of developing commercial air transportation."

The Commercial Airplane Reliability Tour in August, for encouraging "economic and reliable flying in serviceable planes adapted for commercial and private use," attracted great attention, the statement pointing out that 30,000 persons were at the Ford Airport to see the planes take off.

FIND COFFINS 400 YEARS OLD

Skeleton of Soldier Killed in War of Roses Dug Up at Beaulieu Abbey.

BEAULIEU, Hampshire, England, Sept. 6 (AP).—Three coffins, one of which contains the skeleton of a soldier killed 400 years ago in the Wars of the Roses, have been uncovered at Beaulieu Abbey in the heart of New Forest.

The soldier's coffin was made of oak and had endured the centuries well. The discovery astonished archaeological experts, since it was not generally known that wooden coffins were used as early as the fifteenth century.

Although the records of the abbey have long since been destroyed, it is known that it was founded by King John in a moment of penitence. Henry VIII destroyed the abbey in 1538.

DU PONT PREDICTS ANTIDOTE FOR SLEEP

He Also Thinks Characters Could Be Made to Order by Drugs.

AND THE MIND IMPROVED

Cites Other Possibilities to American Chemical Society as Subjects for Study.

Special to The New York Times.

PHILADELPHIA, Sept. 6.—Tracing before the American Chemical Society today the recent achievements of chemistry in creating a high-power gasoline, a long wearing rubber, improved dyes, lacquers and other products, Irenee du Pont, Vice Chairman of the Board of E. I. du Pont de Nemours & Co., advocated chemical research on a large scale for improving the efficiency, the mentality, the disposition and the health of human beings.

The possibility seems to exist, according to Mr. du Pont, of finding a chemical substitute for sleep. He contemplated the invention of some synthetic drug which would promptly neutralize the fatigue poisons which are at present destroyed only by the wasteful method of sleeping them off, at a cost of seven or eight hours out of the twenty-four.

As a goal for the combined work of many experimenters on many subjects, he suggested the search for a drug which, without harmful reaction, would give added lucidity, precision and brilliance to the human brain.

Mr. du Pont listed as one of the greatest achievements of chemistry the discovery of the value of tetraethyl lead, the anti-knock compound, which, after being under attack as dangerous to health and life, has been exonerated by the investigation carried on by the Surgeon General. This discovery, he asserted, makes possible the present automobile mileage with a reduction of thirty-three and a half per cent. in the nation's consumption of gasoline.

Improvements of Rubber.

"Let me take up," he said, "some specific accomplishments of the chemical industry which are outstanding from a commercial point of view.

"One of the most notable is that class of compound known as rubber accelerators. The compounds not only have the property of hastening the curing process in the manufacture of the rubber goods, but to a considerable extent improve the quality of the rubber into which they have been incorporated. Dr. W. G. Geer, in his paper read before the American Chemical Society a little over a year ago, stated that these chemicals were saving the American public at the rate of $50,000,000 per annum and by their speeding up of manufacturing processes had saved the rubber manufacturers $80,000,000 additional capital investment which they would otherwise have required.

"Another extraordinary use of organic compounds is the combination of certain organic solvents with nitrocellulose to form a new variety of lacquer. In the past two years finishes of this kind have largely supplanted coach paints and varnishes for finishing automobiles and are making rapid inroads in many other industries. I am advised by one automobile body manufacturing company that if such lacquers had not been available they would have had to spend $10,000,000 for additional paint shops and drying equipment to take care of the increase of their business in the last two years.

"Possibly many of you do not appreciate the extent that organic chemistry has contributed to metallurgy. The process known as 'flotation' started with the use of coal tar oils which could be had at a very low cost. It has been more recently discovered that mixtures of certain purified organic reagents, such as alpha napthylamine and xylidine and later thiocarbanilide and orthotoluidine, secured more accurate selection of the desired ores from the pulverized run of mine. Still more recently potassium xanthate has taken the lead for this purpose. The dyestuffs industry was peculiarly able to supply these reagents in large quantities at reasonable costs.

Doing Away With Sleep.

"We know that some adults sleep more hours per night than others. It seems likely that this is due to some slight differences either of the nature of more quickly accumulated poisons which necessitate sleep for their removal or a less rapid elimination of these poisons by those who sleep less efficiently.

"Would it not seem also likely that the reactions may be hastened by some catalytic agent or even that the antidote itself may be prepared and administered, thereby either decreasing the amount of sleep required or even doing away with the necessity of sleep entirely?

"It is interesting to note here that I asked Professor Steiglitz his views on such an apparently absurd question. His reply was that it would be like having a fire without a chimney—perhaps a cryptic answer, especially as we have seen in recent years the introduction of the electrical resistance furnace and more lately the induction furnace, both of which do operate without a chimney.

"Such a discovery could add some 50 per cent. to both our hours of production and our hours of pleasure and by its complete accomplishment would greatly decrease the cost of housing and the capital cost per unit of production of all those factories which today do not operate on a 24-hour schedule.

"Certain drugs tend to stupefy and prevent humans from thinking clearly; other drugs such as caffein, as usually taken in tea and coffee, surely to some extent stimulate the mind with apparently no corresponding later depression. Is it not reasonable to suppose that there exist other compounds which might stimulate the mind to greater extent so that mentally all the users would become supermen or geniuses? Would not research be worth while, in view of the advantage to humanity were it successful and thereby all men become intelligent and alert?

Changing Character a Possibility.

"You must have experienced in your lifetime cases where most lovable characters as they grew old became crabbed, intolerant, melancholy or in some other way deteriorated. It is proverbial that if one's liver is out of order it definitely does affect one's outlook on life for the worse and there can be no question that the liver's function is essentially a chemical one.

"You probably have observed cases where children after an operation for adenoids or defective tonsils have become much less bashful, have improved in their studies, have become more cheerful, in short, have become brighter. It seems reasonable to suppose that they had been troubled by some secretion affecting their mental processes. Other organisms and glands presumably have analogous effects, so much so that it does not seem to be unreasonable to suppose that one's character itself is the result of the sum total of certain chemical reactions taking place in the body.

"When the nature of these is understood may we not expect that by injecting proper compounds into an individual we can make his character to order? If study and experiment can reach this result it would seem to be a short cut to the millennium."

Asking why no greater progress had been made in devising new uses for organic compounds, Mr. Du Pont continued:

"It would seem to me clear that the main cause is the time required for making experiments. Especially where the effect on human beings is concerned, experimental work apparently becomes extremely slow. We can speed up a given experiment a little, but not much. Improvement in this regard must lie in carrying on multiple experiments by an army of trained observers.

"Trained observers are surely learning to reduce their observations to writing so that others may compile the results with the work of their fellows. To my mind, this is the portal to the rapid progress which will be made in the future."

Conti Deplores Chemical Warfare.

Addressing chemists from many nations at a general meeting opening the golden jubilee week of the American Chemical Society here today, Prince Piero Ginero Conti, Senator of Italy, deplored the necessity of enlisting chemistry as an instrument of warfare and expressed the hope that this science might hereafter devote itself to peaceful pursuits alone.

Voicing, he hoped the views of "an assemblage of colleagues from all the world," summoned to celebrate the Sesquicentennial both of the discovery of oxygen and the declaration of American independence, Prince Conti said:

"A figure of something like six milliards of kilowatt hours represents the yearly consumption of electric power in Italy at the present day, but shortly we expect to increase that figure very substantially and in course of time we hope to double it.

"All our industries have benefited by the extensive use of electric power and the chemical industries very largely so, but at the same time we have been increasing very considerably our imports of coal, which shows that the progress of work has been very important.

"Italy is a land favored by nature with all the most splendid gifts of beauty but, on the other hand, nature does not appear to have been equally bountiful in the matter of one of the most essential industrial commodities. No coal has been as yet found in our country, and with regard to oil, we can only hope that some may be found, even if this should mean a very heavy cost.

"Our National Government has very seriously taken up the matter and has instituted a special research service for exploring the under soil of our peninsula by means of the most improved methods, in order to discover the oil beds which we trust will be found in the deeper strata of our undersoil.

"At Ragusa, in Sicily, some rich bituminous schists have been discovered and a methodical exploration of these minerals has been begun.

"Our only solid fuel is lignite, or brown coal, of which there are several important beds in Central Italy and in Istria. Several plants for the extensive and rational utilization of this fuel have been made, or are in course of study. At the same time, legislative measures have been introduced to insure economic combustion of all kinds of fuel."

BODY OF VALENTINO REACHES LOS ANGELES

Coffin Is Removed at Suburban Station to Prevent Repetition of Disorderly Scenes.

LOS ANGELES, Cal., Sept. 6 (AP).—The body of Rudolph Valentino reached the end of its journey from New York just before 3 P. M. Friends and picture comrades, fearing a repetition of disorderly scenes which occurred in the East, had the body removed from the train at Richfield station, a suburban point, and taken to an undertaking parlor here.

Pola Negri, film actress, left the train while the body was being placed in a hearse and was driven to her hotel. She appeared to be in an extremely nervous condition.

Before the coffin was removed from the train, Miss Negri placed a large sheaf of yellow roses upon it. Then, accompanied by Marion Davies, film actress, who had boarded the train earlier today, she entered an automobile with her nurse and physician. Albert Guglielmi, Valentino's brother, and S. George Ullman, Valentino's manager, rode in an automobile behind the hearse.

A motorcycle escort led the way to the undertaking parlors, where several hundred persons, mostly women, had gathered. While many wept and there was some rushing as the hearse was driven up, a special guard easily prevented disorder.

Attachés of the undertaking establishment said they found a young girl, whose name was not divulged, hiding in the chapel shortly after noon.

She said she had remained there since last night in the hope of seeing the body today.

Funeral services will be held at 10 o'clock tomorrow morning in the Church of the Good Shepherd in Beverly Hills. Only close friends and associates of Valentino will be permitted to attend. The body will be placed in a vault in Hollywood Cemetery.

Irving Elmer Ziegler.

Funeral services were held last night in the chapel at 1,250 St. Nicholas Avenue for Irving Elmer Ziegler, lawyer, with offices at 27 William Street. Mr. Ziegler, who was 54 years old, died Friday at his residence, 606 West 177th Street. He received his education at Princeton and the University of Pennsylvania. He was Master of Duquesne Lodge, No. 1067, F. and A. M., and was a member of the Scottish Rite.

James Tumulty.

James Tumulty, Superintendent of North Hudson Park at Bergen, N. J., and a first cousin of Joseph P. Tumulty, Secretary to President Wilson, died late Sunday night of heart disease at his home, 1,066 Bergenline Avenue, North Bergen, N. J. He was 58 years old and is survived by his wife, Sarah Tumulty. Services will be held in the Church of St. Joseph of the Palisades, West New York, N. J., tomorrow morning. The Elks will conduct a service at the residence this evening.

Obituary Notes.

WILLIAM H. DAY, Civil War veteran, 80 years old, died yesterday at his home in North Plainfield, N. J. He was a mason contractor. His son, two daughters, a brother and a sister survive.

Mrs. FLORA M. LEVY, for whom services were held yesterday in the chapel at 1,302 Broadway, Brooklyn, was the mother of Fabii S. M. Levy, night circulation manager of The Herald-Tribune. She died Saturday night at her residence, 1,898 Prospect Place, Brooklyn. Seven children survive.

DAVID JENNINGS CULPEPER, Assistant Treasurer of the Title Guarantee and Trust Company, in Brooklyn, died suddenly Sunday night of heart disease while visiting friends at 100 Quentin Street, Kew Gardens. He was 54 years old and lived at 14 South Portland Avenue, Brooklyn.

Mrs. CLARA J. BLOODGOOD, who died Sunday night, aged 88, in her apartment in the Hotel Berkley, 170 West Seventy-fourth Street, was the widow of Francis Bloodgood and a daughter of the late James B. James. A son survives.

Sister DOMINIC, 74, died at St. Joseph's Academy in Lockport, N. Y., yesterday. She came to this country in 1873 and had been a nun for fifty-three years. She taught in parochial schools in Buffalo, Elmira, Lowell, Mass., and in Texas.

TO BURY C. H. CLARK, EDITOR, TOMORROW

President Coolidge Pays a Glowing Tribute to Hartford Journalist.

MANY NAMED PALLBEARERS

Members of Bench, U. S. Senate, Press and Business and Insurance Worlds Among Them.

Special to The New York Times.

HARTFORD, Conn., Sept. 6.—Funeral services for Charles Hopkins Clark, editor of The Hartford Courant—a director of The Associated Press and a member of the Yale Corporation, will be held at 2:30 P. M. on Wednesday at Asylum Hill Congregational Church.

The honorary pallbearers will be: Judge Edward B. Bennett, Hartford; Charles F. Brooker, Ansonia, Chairman of the Board of the American Brass Company; Henry H. Conland, Treasurer of The Hartford Courant Company, Edward M. Day and ex-Mayor Louis R. Cheney, all directors of the newspaper corporation; Frederick S. Dennis, Norfolk, Conn., and New York, Professor Emeritus of Surgery, Cornell University Medical College; ex-Governor Marcus H. Holcomb, Southington; United States Senator George P. McLean, Simsbury; James Lee Loomis, Granby, President of the Connecticut Mutual Life Insurance Company; Howard Mansfield, New York, lawyer; Edward Milligan, Hartford, President of the Phoenix Insurance Company; Frank B. Noyes, Washington, D. C., President of The Associated Press; Adolph S. Ochs, publisher of THE NEW YORK TIMES; Colonel Norris G. Osborn, editor of The New Haven Journal-Courier; Judge John H. Perry, Southport, Conn., former Speaker of the Connecticut House; J. Henry Roraback, Chairman of the Republican State Central Committee; Melville E. Stone, Counselor of The Associated Press, and Archibald A. Welch, President of the Phoenix Mutual Life Insurance Company.

The active bearers will be employes of The Courant—Frederick Turner, Burt Turner, John Sudarsky, Walter S. G. Harris, H. I. Horton and T. C. Wallen.

Burial will be in Cedar Hill Cemetery, this city.

President Coolidge today wired condolences to Mrs. Clark. He said:

"The death of your husband, my friend, Charles Hopkins Clark, I feel as a great loss. He held one of the high places in the journalism of our country. His newspaper always stood for high ideals in the social and political life of the nation. For many years his great ability as an editor was a distinct influence in guiding the public mind in accordance with principles that were sound and ethics that were high. He always represented the best that there is in American life. I trust that your knowledge that you have the sympathy of the nation may comfort you in your time of bereavement."

Tributes to the dead continued to pour in from all parts of the country today. Among those who offered sympathy were Bishop John G. Murray of Portland, Me.; Elihu Root and Otto T. Bannard of New York City, and Stuart H. Perry and Robert McLean of Philadelphia, the last two being directors of The Associated Press.

SENATOR FRAWLEY TO BE BURIED TODAY

Tammany to Turn Out for Late Leader's Funeral—Home and Church Services.

Tammany Hall is expected to turn out in goodly numbers this morning at the funeral of the late James J. Frawley, leader of the Seventeenth district, and Public Administrator, who died suddenly at Dixville Notch, N. H., last week.

Funeral services are to be held in Mr. Frawley's home, 180 East Ninety-fifth Street, shortly after 9 o'clock this morning. Thence the funeral procession will move to the Church of St. Francis de Sales on Ninety-sixth Street, between Park Avenue and Lexington Avenue, where a solemn high requiem mass will be celebrated by Mgr. Brady, for many years Mr. Frawley's friend and religious counselor.

Among the honorary pallbearers will be Mayor Walker, providing he returns to the city in time; George Olvany, leader of Tammany Hall; Supreme Court Justices McAvoy, Wagner and Levy, Surrogates Foley and O'Brien, Judge Rosalsky of the Court of General Sessions, Nathan Burkan, Gene Buck, George Donnellan, Michael Cosgrove and others. The interment will be in Calvary Cemetery and will be private.

HENRY J. HATFIELD DIES.

City Editor of The Morning Telegraph—Once in Secret Service.

Henry J. Hatfield, a New York newspaper man, who formerly had worked for the United States Secret Service, died of cancer yesterday afternoon in Bellevue Hospital, which he entered on Aug. 27. He was born in Boston forty-six years ago. After studying at Dartmouth, he came to this city and worked for the City News Association, THE NEW YORK TIMES, The Daily News, The American and The Morning Telegraph. He was city editor of the last-named newspaper when illness forced him to cease work.

When William J. Flynn was at the head of the Secret Service, Mr. Hatfield gave valuable aid to the Government in several important cases. He was unmarried and is survived by a sister and a brother, Charles E. Hatfield, former Mayor of Newton, Mass.

The Rev. Simon Paltrovitch.

The Rev. Simon Paltrovitch, formerly chief rabbi in Buffalo, who also had held the pastorates of synagogues in Chicago, Boston and Cleveland, died yesterday of the infirmities of age at the home of his daughter, Mrs. Charles Rosen, 75 Fort Washington Avenue. He was born in Russian Poland eighty-three years ago and came to the United States in 1872. He leaves, besides Mrs. Rosen, two sons and another daughter. Services will be held at 9:30 A. M. tomorrow in the Washington Heights Synagogue, 508 West 161st Street.

J. Sheridan Wells.

J. Sheridan Wells, former Sheriff of Suffolk County, N. Y., died yesterday after a long illness at his home in Greenport, L. I., at the age of fifty-nine. He was elected Sheriff of Suffolk in 1900 and served for one term. Previously he had held the office of under sheriff for several years. He was a life member of Mecca Temple, New York City. Surviving are his widow, three daughters, two brothers and two sisters. Services will be conducted at the residence at 1:30 tomorrow afternoon by the Rev. William Stryker, pastor of the Greenport Presbyterian Church.

Holiday Greetings

SPITZER—Dr. and Mrs. Edward L. Spitzer of 820 West End Av. wish their relatives and friends a very happy and prosperous New Year.

Died.

Adams, John V.
Alterman, Rachel.
Appleton, George J.
Bates, Alonzo A.
Baxter, John H.
Beebe, Emiline.
Bennett, Susan H.
Bosworth, Fred B.
Bull, Charles M.
Burrows, Katherine L.
Catts, Martin.
Chandler, Barrett L.
Clark, Charles H.
Cobb, Paul W.
Cohen, Hermann.
Conover, J. Dey.
Culpeper, David J.
Dechert, Caroline S.
Emrich, Christian W.
Fenton, Herbert J.
Frawley, James J.
Giffin, Maud M.
Goldberg, Nathan.
Harrigan, William F.
Healy, Julia.
Hellprin, Irma.
Hertel, George H.
Hunter, Frederick J.
Irwin, Charles H.
Isaacs, Nettie.
Klaber, Walter W.
Lautenbach, James.
Le Vino, Rose.
Lenhart, William L.
Lieban, Simon.
McCarthy, Annie E. K.
Mac Odrum, Linetis.
Marlowe, James C.
Moore, Joseph H.
Morse, Carolyn L.
Ormsby, Marion F.
Paltrovitch, Simon.
Ryan, John A.
Schmidt, F. W.
Schneider, Anton.
Searle, Alice T.
Seguine, Josephine A.
Shellady, Annie E.
Soine, Mary.
Sullivan, Thomas A.
Tomberg, Samuel B.
Tomlinson, Arthur R.
Value, Charlotte W.
Vianest, Mathilde.
Vogel, Emilie M.
Wadhams, Fred. E.
Wait, Horace C.
Weller, Anna.
Whitmarsh, Karl R.
Wilson, Theresa.
Worth, Arthur A. T.

ADAMS—On Sunday, Sept. 5, 1926, John V., beloved husband of Claire D. Adams, at his home, 601 East 21st St., Brooklyn. Funeral services at the Fairchild Chapel, 86 Lefferts Place, near Grand Av., Brooklyn, on Tuesday, Sept. 7, at 8 P. M.

ALTERMAN—Rachel, beloved mother of Dora Mandel, Aaron A. Alterman, Assemblyman Meyer Alterman, Esther Alterman, Nellie Meyer, Jerome Alterman. Services at Meyers's Funeral Parlors, 228 Lenox Av., on Tuesday, Sept. 7, at 1 P. M. Kindly omit flowers.

APPLETON—After a short illness, in his eightieth year, George J., beloved father of Eleanor Appleton Redding and Zaidee Appleton Kelliher. Funeral services at Campbell Funeral Church, Broadway at 66th St., Wednesday, Sept. 8, at 11 A. M. Boston papers please copy.

BATES—At Stirling, N. J., on Sept. 5, 1926, Alonzo A., beloved husband of Lydia M. Bates. Funeral service will be held at his residence, Stirling, N. J., on Tuesday, Sept. 7, at 2:30 P. M., Daylight Saving Time.

BAXTER—Suddenly at Cairo, N. Y., Sept. 5, 1926, John H. Baxter. Funeral services will be held at his late residence, 958 Main St., Peekskill, N. Y., on Thursday, Sept. 9, 2:30 P. M.

BEEBE—Emiline, daughter of William J. and Elizabeth Pingree Beebe, Sept. 4, 1926, at Burlington, Vt., after a short illness. Interment Burlington.

BENNETT—On Sept. 6, 1926, Susan Holland Bennett, loving mother of Sarah Lewis. Funeral from Ingersoll Funeral Home, Fordham Av. and 207th St., Wednesday, Sept. 8, at 2 P. M. London (England) papers please copy.

BOSWORTH—Suddenly, on Sept. 3, in his fifty-seventh year, Fred Brainard, beloved husband of Mary W. and father of Aubrey W. Bosworth. Services will be held at his residence, 870 St. Nicholas Av., on Wednesday, Sept. 8, at 2 P. M. Portland papers please copy.

BULL—Charles M., at Newport, R. I., on Sept. 5, in his seventy-fourth year, husband of Louise Van Brunt Bull. Services in the Chapel at Greenwood Cemetery, Brooklyn, Wednesday, Sept. 8, at 3 P. M.

BURROWS—On Monday, Sept. 6, 1926, Katherine Lyon, elder daughter of Chandler Griggs and Alice Pine, at her home, 115-12 Curzon Place, Kew Gardens. Funeral services at The Fairchild Chapel, 86 Lefferts Place, near Grand Av., Brooklyn, on Wednesday at 2:30 P. M.

CATTS—Martin, age 52, on Sept. 4, at Rockleigh, N. J., beloved husband of Jennie Lubin and dear brother of Betty, Sophia, Abraham, Robert, Celia and Benjamin. Funeral services were held Sunday, Sept. 5. Interment at Mount Pleasant Cemetery.

CHANDLER—Barrett Langdon, suddenly, at Morristown, N. J., Sept. 4, 1926, son of the late Henry Richmond and Frances Barrett Chandler and beloved brother of Grace G. Montgomery. Funeral private.

CLARK—In Hartford, Conn., Sept. 5, 1926, at his late residence, 190 Garden St., Charles Hopkins Clark, age 78 years. Funeral services at the Asylum Hill Congregation Church, Wednesday afternoon at 2:30 o'clock, Daylight Saving Time. Kindly omit flowers.

COBB—Paul Wharton, husband of Helen Howe Cobb, 89 Lefferts Place, Brooklyn, suddenly, at Philadelphia, Sept. 5. Funeral Thursday, 10 A. M., at Bowdoin Parlors, 1,217 Arch St., Philadelphia. Interment Coatesville, Pa.

COHEN—On Sept. 4, 1926, at his late residence, 229 West 78th St., New York City, Hermann Cohen, beloved husband of Nellie Cohen, father of Grace Marion Dangler, Edward Carey Cohen and Harold Victor Cohen, and brother of Eugenia Feldman, Carl King Cohen, Clarence H. Cohen and Blanche Cohen Roeder. Funeral services at West End Funeral Chapel, 91st St. and Amsterdam Av., on Tuesday, Sept. 7, at 1 P. M.

COHEN—Perfect Ashlar Lodge, No. 604, F. and A. M. Brethren: You are requested to attend the funeral and pay our last tribute of respect to our revered brother and life member, Hermann Cohen, today, 1 P. M., at West End Funeral Chapel, Amsterdam Av. and 91st St. By order of
PETER E. KASLER, Master.
NATHAN UNGER, Secretary.

CONOVER—J. Dey, at his home, Middletown, N. J., on Sept. 5. Services Wednesday 2:30 P. M. Train leaving New Jersey Central at Liberty St. 1:15 Daylight Saving Time. Chicago and Boston papers please copy.

CULPEPER—David Jennings, suddenly, on Sunday, Sept. 5, 1926, at the home of his aunt, Mrs. F. Marion Davis, 100 Quentin St., Kew Gardens, L. I. Funeral services will be held at the Chapel of the Fifth Avenue Presbyterian Church, corner 6th Av. and 55th St., on Wednesday afternoon, Sept. 8, at 2 o'clock.

DECHERT—At her residence, 57 South Walnut St., East Orange, on Sept. 5, 1926, Caroline Sandford, wife of the late Howard P. Dechert. Funeral services at the Colonial Home, 132 Harrison St., on Wednesday afternoon, Sept. 8, at 2:30. Kindly omit flowers.

EMRICH—Christian William, on Saturday, Sept. 4, at his late residence, 8,788 117th St., Richmond Hill, beloved husband of Catharine Emmerich. Funeral, Wednesday, Sept. 8, at 3:30 P. M.; thence to St. Church of St. Benedict Joseph. Interment St. John's Cemetery.

FENTON—On Sunday, Sept. 5, 1926, Herbert J., beloved husband of Julia M. (nee Clare). Funeral from his late residence, 694 Dawson St., Bronx, on Wednesday, Sept. 8, at 8:30 A. M.; thence to St. Anselm's Church. Interment Gate of Heaven Cemetery.

FRAWLEY—Hon. James J. Almighty God, in His infinite wisdom, has called home our good friend and leader, Hon. James J. Frawley. His genial and courteous manner, sound judgment and kindness to all will live long in our minds and in our hearts. Members will please assemble at his late home, 180 East 95th St., Tuesday morning, Sept. 7, at 9 o'clock, whence we will proceed to the Church of St. Francis de Sales, 96th St., between Lexington and Park Avs. Please omit flowers.
OWASCO DEMOCRATIC CLUB, 17th A. D., WEST SIDE.
SARA PAUL, Executive Member.
MOSES ST. ROTHSTEIN, President.

FRAWLEY—James J. With profound regret we announce the death of our dear beloved friend and former leader, Hon. James J. Frawley, whose memory we shall always cherish and whose spirit will always be a guiding influence in our lives. Members requested to assemble Tuesday morning, 9 o'clock, at his late residence.
WICHITA CLUB.
NATHAN BURKAN,
ROSE ROTHENBERG,
Executive Members.

FRAWLEY—James J. The Executive Committee of the Democratic County Committee of New York County, Tammany Hall, with profound sorrow learns of the death of its beloved fellow member, Hon. James J. Frawley. The members of the Executive Committee will attend the funeral from his late residence, 180 East 95th St., on Tuesday, Sept. 7, at 9:30 A. M. PETER J. DOLING, Chairman.
JAMES F. EGAN, Secretary.

GIFFIN—Of Bayside, N. Y., on Sunday, Sept. 5, 1926, Maud Mitchell, wife of Charles G. Giffin, in her forty-seventh year. Funeral services will be held at the Funeral Home, 56 Park St., at Claremont, Montclair, N. J., on Tuesday afternoon at 3:15 o'clock. Lackawanna train leaving Hoboken at 2:30 P. M. (Daylight Saving Time).

GOLDBERG—Nathan, well-known druggist of Brooklyn, in his seventieth year, beloved husband of Sarah (nee Mishkin), and beloved father of Jeanette Lipshitz, Julius and Isadore, and brother of Harry. Member of United States Lodge, No. 142, I. O. B. A. Funeral from J. Glassman Funeral Parlors, 359 Broome St., Sept. 7, at 2 P. M.

HARRIGAN—At Yonkers, N. Y., Saturday, Sept. 4, William F., beloved husband of Alice F. Harrigan (nee Ryan). Funeral from his late residence in Harmony Park, Yonkers, Tuesday, Sept. 7, at 9:30 A. M. Solemn requiem mass at the Church of Our Lady of the Rosary at 10 A. M. Interment St. Mary's Cemetery.

HEALY—Julia. Reposing Campbell's Funeral Church, Broadway at 66th St., until Wednesday.

HELLPRIN—Irma (nee Rossman), on Sept. 5, beloved wife of Giles, darling daughter of Tecla and the late Joseph Rossman and devoted sister of Frederick Rossman. Services at Riverside Memorial Chapel, 76th St. and Amsterdam Av., Tuesday, Sept. 7, at 2 P. M.

HERTEL—George H. Funeral services at residence, 601 West 176th St., Tuesday, Sept. 7, at 2 P. M.

HUNTER—On Monday, Sept. 6, Frederick J., beloved husband of Irene Eder and father of Alice and Dorothy, at his late residence, 340 West 47th, in his thirty-second year. Notice of funeral hereafter.

IRWIN—Charles Henry, at Mount Vernon, N. Y., Sept. 5, 1926. Funeral Wednesday, 2 P. M., Episcopal Church, Long Branch, N. J. Relatives and friends invited to attend.

ISAACS—On Sunday, Sept. 5, Nettie Isaacs, beloved mother of Fannie Schwartz, Aimee Solow. Funeral private at convenience of family.

KLABER—Walter William Klaber, beloved brother of Mrs. Max Meyer and Mrs. Adolph Mayer. Funeral services at Linden Hill Cemetery, 1,424 Metropolitan Av., Brooklyn, Tuesday, Sept. 7, at 10 A. M.

LAUTENBACH—Suddenly, on Sept. 5, James, beloved brother of Louise (Luiu) Lautenbach. Funeral from his late residence, 219 West 81st St., on Wednesday, 9:30 A. M.

LENHART—William Leonard, suddenly, at Nyack, N. Y., Sept. 5, 1926. Services at Grace Episcopal Church, Nyack, Wednesday, Sept. 8, at 1 P. M.

LE VINO—Rose, on Sept. 6, 1926, beloved wife of the late Alexander Le Vino. Funeral services Wednesday at Universal Funeral Chapel, 807 Lexington Av. Notice of time later.

LIEBAN—Simon, on Sept. 4, beloved husband of Sidonie and father of Helen and Ruth. Services will be held at the Ethical Culture Meeting House, 64th St. and Central Park West, 3 o'clock Tuesday.

LIEBAN—Simon, on Sept. 4, 1926, Members of Wendell Phillips Lodge, K. of P., are requested to pay a last tribute of respect to our late brother. Services will be held at Ethical Culture Meeting House, 64th St. and Central Park West, at 3 P. M. Tuesday.
EMANUEL HALPERN,
Chancellor Commander.
ROBERT M. ROBINSON,
Keeper of Records and Seals.

McCARTHY—Sept. 5, 1926, Annie E. (nee Kehoe), widow of Cornelius J. and mother of Lorretta, Joseph, Agnes and the late James V. Funeral from her late residence, 2,705 Creston Av., Bronx, Wednesday, at 9:30 A. M.; thence to Church of Our Lady of Refuge, where a requiem mass will be offered for the repose of her soul. Interment Calvary Cemetery.

MAC ODRUM—In Glasgow, Scotland, Linetis (nee Arlitz), devoted wife of Maxwell M. Mac Odrum and beloved daughter of Dr. and Mrs. William J. Arlits of Hoboken, passed away with her infant child on Sept. 4, 1926. Montreal papers please copy.

MARLOWE—We deeply deplore the loss of our beloved fellow-member, James C. Marlowe, who died Sept. 4. Interment at Mount Hope Cemetery, Boston, Wednesday.
THE LAMBS.
THOMAS MEIGHAN, Shepherd.
GENE BUCK, Corresponding Secretary.

MOORE—On Sunday, Sept. 5, 1926, Joseph H. Moore, late of the Hotel Surrey, Brooklyn. Funeral services at the Fairchild Chapel, 86 Lefferts Place, near Grand Av., Brooklyn, on Thursday, Sept. 9, at 2 P. M.

MORSE—Carolyn Louise, suddenly, Sept. 2, 1926, at Paris, France, beloved wife of Ten Broeck Morse and devoted mother of Katherine Louise and N. Brewster Morse. Notice of funeral hereafter. Hollywood (Cal.) papers please copy.

ORMSBY—Marion Fiske, widow of the late Sidney C. Ormsby, on Monday, Sept. 6. Funeral services at her late residence, 31 Sidney Place, Brooklyn, Wednesday at 2:30 P. M. Interment private.

PALTROVITCH—Rev. Simon, on Sept. 6, 1926, at the home of his daughter, Mrs. Charles Rosen, 75 Fort Washington Av., Rev. Simon Paltrovitch, beloved father of Mrs. David F. Bloch, Meyer Paltrowitz, Mrs. Charles Rosen and Harry Paltrowitz. Funeral services at the Washington Heights Synagogue, 508 West 161st St., 9:30 A. M. Wednesday, Sept. 8. Kindly omit flowers.

PALTROVITCH—Rev. Simon. The New York Ladies Auxiliary of the Jewish Consumptive Relief Society announces with great sorrow the death of Rev. Simon Paltrovitch, father of our esteemed directress, Mrs. David F. Bloch. Officers and members will please attend funeral services at Washington Heights Synagogue, 508 West 161st St., Wednesday, Sept. 8, at 9:30 A. M.
Mrs. LOUIS BLOCH, President.

RYAN—On Sept. 6, 1926, John A., beloved son of the late Matthew and Bridget Ryan, brother of Mary M., Francis S., Joseph P. and the late Matthew S. Ryan. Funeral from his residence, Ocean Point Av. and Maple St., Cedarhurst, L. I., Thursday, Sept. 9, 9:30 A. M. Requiem mass St. Joachim's Church, Cedarhurst, L. I., 10 A. M. Interment Calvary Cemetery.

SCHMIDT—At Millington, N. J. on Sept. 3, 1926, Frederick Wilhelm, beloved husband of Effie Louise Taff, aged 61 years. Funeral services will be held at his late residence on Thursday, Sept. 9, at 2 o'clock. Interment private.

SCHNEIDER—Anton, beloved father of Ralph F. Schneider and Mrs. Paul Rohrberg, suddenly, at Mainz, Germany, Aug. 16, 1926. Services 8 P. M., Wednesday, Sept. 8, at residence, 386A 9th St., Brooklyn. Funeral private.

SEARLE—Alice Tillinghast, daughter of Cora Filley and the late William S. Searle, M. D., on Sept. 5. Services at her late residence, 241 Fenimore St., Brooklyn, Wednesday morning at 10 o'clock. Interment at Troy, N. Y.

SEGUINE—Suddenly, on Sept. 4, at Great Kills, S. I., Josephine A., wife of the late Crowell M. Seguine. Funeral services at her late residence, 3,833 Hylan Boulevard, Great Kills, S. I., on Tuesday evening, Sept. 7, at 8 o'clock. Interment private.

SHELLADY—Annie E., of Mount Vernon, after short illness, at her sister's residence, 70 Morningside Drive. Services Tuesday at 8 P. M., T. C. Frechorn Sons Funeral Home, 69 East 125th St. Interment private.

SOINE—Suddenly, on Saturday, Sept. 4, 1926, Mary, wife of John W. Soine. Funeral service at her late residence, 510 West 51st St., Tuesday morning, 11 o'clock.

SULLIVAN—Thomas A., at Floral Park, N. Y., on Sept. 5, beloved husband of Mary Sullivan (nee McMail), son of Timothy and Mary Sullivan, devoted father of Thomas A. Jr., Leonard R., Curtis J., Florence E., Aloysius A., Miriam and Rita Sullivan, brother of the Rev. Charles L. Sullivan, Albert C. and Mrs. Flamer and Gertrude Sullivan. Funeral from his late residence, 309 Bryant Av., Floral Park, L. I., on Wednesday morning at 10:30; thence to the Church of Our Lady of Victory, Floral Park, L. I., where a solemn mass of requiem will be offered for the happy repose of his soul. Interment St. John's Cemetery.

TOMBERG—Samuel B., beloved husband of Hannah, dear father of Morris, Aaron and Charles. Funeral from his late residence, 909 Beck St., Tuesday, Sept. 7, 2 P. M.

TOMBERG—Krimyanker Society announces with deep regret the death of Cousin Samuel B. Tomberg.
AARON H. FRANKEL, President.
MINNIE BURSTEIN, Secretary.

TOMLINSON—On Sept. 5, 1926, Arthur R., beloved husband of Peggy Tomlinson. Services at his residence, 2,625 Grand Concourse, Bronx, Wednesday evening, Sept. 8, at 8 o'clock.

Died.

VALUE—On Monday, Sept. 6, 1926, at the residence of her nephew, William B. Ross, 610 Madison Av., Elizabeth, N. J., Charlotte West, wife of Oliver R. Value, age 68 years. Funeral services at the Cedar Mortuary, North Broad St. and Parker Road, Elizabeth, N. J., on Thursday, Sept. 9, at 2 P. M.

VIANEST—Mathilde, widow of the late Francis Vianest and beloved mother of Mathilde A. Bertrand and beloved aunt of Estelle L. Teomans, on Sept. 4, at her residence, 171 West 71st St., New York City. Requiem mass at the Church of the Blessed Sacrament, 71st St., near Broadway, Sept. 7, at 11 A. M. Interment at convenience of family. Please omit flowers.

VOGEL—Emilie M., beloved wife of Henry W. Vogel, suddenly, Sept. 3, 1926. Funeral services at Fordham Manor Reformed Church, at Kingsbridge Road and Reservoir Av., on Tuesday afternoon, Sept. 7, at 3 o'clock. Interment at Woodlawn.

WAIT—At Atlanta, Ga., Sept. 4, 1926, Horace Cheney Wait, husband of Fanny T. Wait, in the seventy-fifth year of his age. Funeral services were held at the Lewis & Maycock Chapel, at 1,112 Chapel St., New Haven, Conn., on Monday afternoon at 3 o'clock, Daylight Saving Time. Interment Grove St. Cemetery, New Haven.

WADHAMS—At Albany, N. Y., on Sunday, Sept. 5, 1926, at his home, 352 State St., Frederick Eugene Wadhams. Funeral services at St. Peter's Church, Albany, N. Y., on Wednesday afternoon at 2:30 o'clock. It is requested that no flowers be sent.

WELLER—At Belmar, N. J., on Sept. 6, 1926, Anna Weller, widow of Emil Weller, in her seventy-first year. Funeral from Volk's Mortuary Chapel, 631 Washington St., Hoboken, N. J. Notice time of funeral later.

WHITMARSH—Karl R., son of Theodore F. and Lillian E., suddenly, at Brotton Woods, N. H., Saturday, Sept. 4, in his thirtieth year. Funeral services will be held at 11 o'clock Thursday morning at St. Thomas's Church, 5th Av. and 53d St., New York City. Interment private.

WILSON—Theresa Wilson, wife of the late Thomas H. Wilson and mother of James J., Emma Theresa and Thomas Wilson and Mrs. E. Breen of Atlantic City. Funeral from her late residence, 688 8th Av., New York City, Wednesday, 10 A. M.; thence to Holy Cross Church, West 42d St., 8th and 9th Avs., where a solemn high mass will be offered for the repose of her soul. Automobile cortege.

WORTH—Suddenly, at Elizabeth, N. J., on Sunday, Sept. 5, Arthur A. T. Worth, age 29 years and 10 months, son of the Rev. and Mrs. Albert E. Worth. Funeral services at the First German Presbyterian Church, at Elizabeth, N. J., Wednesday evening, Sept. 8, at 8 o'clock. Relatives and friends are invited to attend. Interment in Northwood Cemetery, Philadelphia.

LOST AND FOUND

LOST.

BAG, black beaded with colored flowers, lost in yellow taxi cab; contents initialed E. T. Suitable reward if returned to Dorothy Boyd, 77 Park Av.

BOX—Old silver box, used cigarette case; valued as sentiment; in taxi Friday evening; reward. Wisconsin 2536.

BRIEF CASE LOST FRIDAY. Black. Capitol Theatre; reward. 52 Broadway, Room 600.

ENVELOPE containing stock certificates (payment stopped), correspondence valuable to owner only; liberal reward. E. L. Smith, Butterfield 4292.

EYEGLASSES, 125th-Park Av. station; Rosetta Ellis inside case; reward. Raymond 8105.

HANDBAG, black, left in taxicab about 9 Monday night; $25 reward. Return to Berkley Hotel, 5th Av. and 9th St.

KEYS—Bunch of keys Saturday night, between East 75th and 49th, West 50th. Call 2595 Schuyler. Reward.

MEMORANDUM BOOK, black leather, salesman's, in taxi from Kings County Hospital to Atlantic Av.; reward. Return Krin, 123 West 53d St.

SAILBOAT from her mooring in Larchmont Harbor; black STAR BOAT, green underbody, yellow canvas deck; reward for return $50. Write Box 27 Mamaroneck or phone Mamaroneck 1067 or Cortlandt 3850.

SUITCASE, with men's wearing apparel, Saturday morning from taxi cab between 42d and Cedar St., west side; liberal reward. Kerr, 37 West 72d St.

Jewelry.

BAG, black, Sunday P. M., containing wedding and engagement rings; B. M. T. line between Brooklyn-Long Island City; reward. 571 Halsey St., Brooklyn.

BARPIN, platinum, containing one small diamond and 2 sapphires, between 44th St. and 8th Av. and 42d St. and Madison Av., Friday, Sept. 3, between 11 and 12 noon; liberal reward. P. J. Finn, Plandome, L. I. Manhasset 386.

BRACELET, gold, with charm, Friday, vicinity 44th; liberal reward. Phone Pennsylvania 7421.

BROOCH, disk design, diamonds in platinum, lost in taxi or Grand Central Station; liberal reward. Call Riverside 2068.

PIN, Eastern Star, gold, diamond centre, Tuesday, 20th-34th; reward. Evergreen 9238.

RING, gold, set with moonstones, Sunday evening, boarding car, Lexington Av., 85th-81st; reward. Butterfield 6897.

Cats, Dogs and Birds.

PEKINGESE, light brown, male, lost Sunday morning neighborhood 82d St. and Central Park; reward. 11 West 52d St.

POLICE DOG, 11 months, "Daisy", Wednesday; liberal reward. Washington Heights 1396. Seeley.

TERRIER—Irish, male, named Mike, license 16031, in Rockaway Park. Belle Harbor 1058.

FOUND.

DOGS, cats, lost or homeless, awaiting adoption. Speyer Hospital, 350 Lafayette St.

RESORTS

NEW YORK.

America's Foremost Resort Hotel
Briarcliff Lodge
Briarcliff Manor, N. Y.

NEW YORK—Long Island.

NEW Cedarshore HOTEL
ON THE GREAT SOUTH BAY
SAYVILLE, LONG ISLAND.
A charming and modern hotel, delightfully located; every room with bath, phone; elevator; private beach; orchestra.

NEW JERSEY.

The Stockton
SEA GIRT, N. J.

8 Acres of Grounds.
1-5 Mile of Ocean Front.
Private Beach and Boardwalk.
Ocean Front Pavilion.
Miniature Golf Course.
Two Clay Tennis Courts.
Tea House.
Dancing in Separate Building.
3 Excellent Golf Courses within a mile of Hotel.
Delightful natural surroundings.
Unsurpassed facilities for amusement, entertainment and safety of children.
Homelike, Restful, Individual.
Catering exclusively to a refined, conservative clientele.
Open month of September.

W. B. STUBBS, Prop.
N. Y. Booking Office:
6 West 77th Street

Hotel Beechwood
SUMMIT, N. J.
Tel. 1054 Summit. Open entire year. Excellent train service. Elevation 500 feet. Misses Gillan and Edwards.

The Edgemere Lake Hopatcong; open until Oct. 1 acc. 150; modern, golf, tennis, bathing, all sports, orchestra, dietary laws. Hungarian cuisine. Booklet and rates. A. T. JACOBS, P. O. Mount Arlington, N. J.

PUDDING STONE INN
in the woods. Elevation 650. Write for folder. G. N. VINCENT, Boonton, N. J.

NEW JERSEY—Atlantic City.

MONTICELLO
Kentucky Ave., near Beach—Atlantic City's finest and most popular rate hotel. Orchestra dancing elevator. Private baths.
Running Water in All Rooms
Write for bklt. Phones 1918 and 6708
Bathing from Hotel
Ownership man'gt FETTER & HOLLINGER

ATLANTIC CITY N. J. Where the World Rests and Plays

PENNSYLVANIA.

Kittatinny THE MOUNTAIN PARADISE, DELAWARE WATER GAP, PA.
Leading Hotel. Capacity 500. Offers special American Plan rates; excellent cuisine; every amusement; Home of Wolf Hollow Golf Club. Booklet mailed. John Purdy Cope.

GALEN HALL HOTEL and Cottages, Wernersville, Pa.
Ideal Autumn Resort. Sporty 18-hole Golf Course. Saddle horses. Superior cuisine. Symphony orchestra. J. L. Nelson, Mgr.

WASHINGTON, D. C.

Business Men and Tourists
An Ideal Location
Excellent Meals—Best of Rooms
European Plan $1.00 up.
11 and E Streets N. W.
HOTEL HARRINGTON
WASHINGTON, D. C.

Burlington Hotel
Five Minutes' Walk to Everything.
WASHINGTON, D. C.
These 300 Rooms with Baths—
100 at $3; 100 at $3.50; 100 at $4
SPECIAL DINNER, $1.25 and $1.50
New York Office Phone Bryant 1140

Hotel Grafton
WASHINGTON, D. C.

From the Founder's Writings

A Recovered Gem Out of a Talk of Abraham Lincoln

"I say!—

"Stand with anybody while he is right and part with him when he is wrong."

Please go back and read Mr. Lincoln over three times and pack him away in your mind for good. Then try first to set right the wrong, if any, and start afresh. Let every man have a fair chance.

To speak the right word and do the right deed at the right time makes it easier for the man next to us in the little world in which we live.

When you and I, you in your little corner and I in mine, are on the watch to do this, we will touch the man next to us, and the bigger world will be better to live in.

This Store starts on its round this morning to be a better store—by standing up for the right merchandise at right prices and for rightly educating people to do right by our customers.

March 13, 1916. John Wanamaker

OUR PARIS HOUSE SENDS—

Tweed Jumper Frocks From Claud'amy

—in the Women's Sports Shop—

Just such *trotteur* frocks saunter the shopping districts of Paris....or have been glimpsed at the races with the wearer serene—whether or no her favorite horse was out of form—since her frock had won the day!

Claud'amy is one of the *petites maisons* sought by Parisiennes. Each detail of this frock is self explanation....for the tweed is soft and light....the colors modulated (rose, green, brown or orchid)....the tailoring is fine....the harmony of V gilet, pockets and pleats is upheld by a V yoke in back. And the silvery-bright buttons supply French vivacity! $75. First Floor, Old Building

Chiffon Velvet

In a "Color" That Is Carrying Off High Honors

BLACK

The most important fabric for Autumn and Winter 1926. Paris is creating all manner of charming frocks, evening wraps and hats in this exquisite fabric, and also considers it very important as a trimming.

At $5.95

the Wanamaker Silk Rotunda presents a semi-erect pile, all-silk velvet of a lovely souple quality—remarkable at this moderate price. 39 inches wide.

Street Floor, Old Building

FROM OUR LONDON HOUSE

For Miss 14 to 20

Redleaf Top Coats

weave their smart individualities into

PLAIDS!

$49.50 to $95

Unless England comes to her in a noteworthy shipment like this, the American woman must go to England to secure coats like these! For the swing of the shoulder, the easy masculine set, the fleeces and home-spuns, the beautiful colorings....are as unmistakably English as the fall hunts and the Napier cars in which they appear!

Not all the coats are plaid, but surely a three-fourths vote carries the fashionable day! The colors are warm as an autumn leaf!

Second Floor, Tenth Street, Old Building

Broadway to Fourth Ave. 8th to 10th Sts.

THE John Wanamaker STORE

Formerly A. T. Stewart

Store Hours 9 to 5:30

Telephone Stuyvesant 4700

STORE HOURS NOW 9 to 5:30
Beginning today and including Saturdays

September Sale: China · Glass · Lamps · Housewares

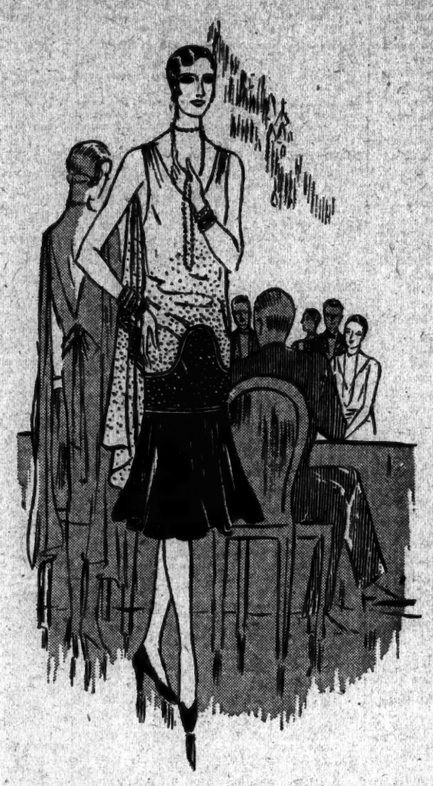

Sketched by our Artist at Vichy

The Dress That Made A Triumph at Vichy

* * * *

BY OUR PARIS STAFF CORRESPONDENT

At the Casino one night, at Vichy, thirty women were seen wearing this black-and-white dress. And to become so popular in that little town of gaiety and fashion a dress must pass the severest tests of good taste and originality, it must be "different" but not bizarre; it must have some indefinable elusive charm.

We found a little couturiere who copied this now famous frock in Georgette crepe, studded with scores of rhinestones, so that we can send it for presentation at a modest price.

By the same steamer that brought this lovely creation our PARIS HOUSE sent some other new and charming frocks for our little French Shop. The prices—$65 to $95.

Second Floor, Old Building

An Adaptation of

The OXFORD

Worn by
A Smart
Spanish Woman
At Deauville

$12.50

It is very tailored in feeling, yet its clever little details lift it above the sphere of the ordinary oxford—making it a very significant fashion for daytime wear in town.

The original model was in gray kidskin with lizard, tied with silk cord and tassels. Our reproductions are in patent leather with pin-seal. They, too, tie with silk cords and tassels.

First Floor, Old Building

The Newest Turban

Signed by

Caroline Reboux

There is a certain type of distinguished-looking woman who can wear a turban beautifully. For her, this dean of Paris modistes has created a turban whose every line and soft drape is the apogee of perfection.

For the original Reboux has used black satin of a soft, souple quality, and it is in this material that the turban has been exquisitely reproduced in our own atelier by the clever fingers of a French milliner.

The original Paris hat is $95. Our reproductions, $35.

Second Floor, Old Building

Schomacker

One of the World's Great Pianos

ONE of the oldest pianos in America . . . One of the finest pianos in the world's history . . . This is the enviable reputation achieved by the Schomacker by recognizing only one ideal, by striving for only one goal, perfection, through 88 long years!

To attain the goal no expense or painstaking effort is spared in its creation. Thus, in an age of mechanical production the Schomacker remains an outstanding example of individual handicraft. A product of artisans, whose jealous pride in their work is often a heritage from fathers and grandfathers who built the Schomacker before them . . . And now, as the culminating achievement of Schomacker history,

The Schomacker
With The Re-Enacting
AMPICO

through which the genius of Rachmaninoff, Godowsky, Rosenthal and their great contemporaries is brought into your home.

In the quiet comfort of the Wanamaker salons we invite you to hear this beautiful instrument whose glorious, singing tone it is quite beyond the power of words to describe.

The Schomacker Straight Grand
$1085
Payments may be extended over many months

Piano Salons, First Gallery, New Building

Like a great international exposition, a visit to the Wanamaker September Sales is equal to a trip around the world for the merchandise that they offer. Here is all the romantic glamour of wares from strange countries. The handiwork of other peoples. Exotic beauty of form and color. Visitors from other nations and from most of the states in the union.

You Save 10 to 50 per cent on the Entire Stock of

China, Glass, Pottery

Here is a dinner service from Theodore Haviland of Limoges, with glowing golden edges, $75 for the $150 grade. There a saucy red duck of a salt shaker, 25c for the 50c grade. Here a table service of Venetian glassware, the crystallized blue of an Italian sky, $75 for $100 grade. From Japan, a lustre china tea service, $4.50 for the $7.50 grade. From the South, urns and vases turned on Moorish wheels, $10 for the $15 grade. The eternal beauty of Italian marbles for your garden, $36 for the $45 grade. The dignity of bronze for the living room and library, $2.50 for the $5 grade. Flaming trifles in Schneider glass, $4 for the $5 grade to $120 for $150 grade.

Everywhere the inspiration of loveliness. Everywhere the September Savings that are an inspiration to bring this loveliness into your own home. And whenever you want it, a Budget Account that enables you to pay for your prizes as you enjoy them

Second Gallery, New Building

At Wanamaker's Exclusively—"Ice Maid"

Electrical Refrigerators

At the Very Special Price Complete of

$325

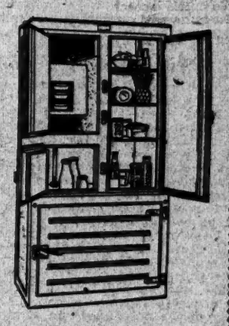

Of course you want the salad crispness, freshness, purity, the convenience and constant cold that only electric refrigeration gives. Housewives everywhere are enlisting this powerful new ally of health and happiness. Many who already have it frankly prize electric refrigeration above all other appliances!...So, cooperating with a great maker to meet this growing demand, Wanamaker's now brings you—

Today's Best Buy in Electric Refrigeration!

A full size Ice Maid refrigerator complete and installed, suitable for city apartment or suburban home. A refrigerator a stride ahead in performance. Substantially lower in price. Backed by fifty years of engineering experience. By the service of its makers, known around the world. By the full Wanamaker recommendation and guarantee.

A Small First Payment

Electric Shop, Seventh Gallery, New Building

Charming Little Covers For Nursery Beds

* * * *

BY OUR LONDON STAFF CORRESPONDENT

Just the thing to keep little Billy quiet in his cot in the early morning hours, or to lure baby Sue more willingly to her bed at nights.

Attractive covers, in pink, blue or beige, with jolly pictures of nursery rhyme heroes boldly stencilled upon them, or it may be fascinating flowers and all sorts of pretty things that a child will like as cot-mates.

Just here from our LONDON HOUSE—$1.95 to $5.95. Third Floor, Old Building

---

The Camée Shop

now more Parisian than ever!

Camée chocolates and caramels couldn't be improved. . . deliciously French in recipe, made by our Wanamaker chef. But Camée shop, tucked beside the Ninth Street Motor Entrance, has been transformed by the decorator. Its mauve pink is the tint of delicate laughter. Its crystal chandeliers twinkle repartee. Larger, lighter, it's more daintily sophisticated than ever!

Forty Kinds of Camée Candy
$1.75 a Pound
Boxes and Bibelots from Paris

Street Floor, Old Building

WADSWORTH BRANDS BIGOTRY CHIEF EVIL

Tells Labor Meeting Most of Nation's Ills Are Due to Intolerant Groups.

CALLS OUR FUTURE BRIGHT

Senator Counsels Workers to Be Vigilant in Protecting America's Institutions.

ADDRESS AVOIDS POLITICS

Summerall and Plunkett Extol the Unions—Rain Mars Outdoor Events at Fort Hamilton.

American institutions benefit the American workingman and the Republic will continue to live so long as the majority of the people, who are the workers, interest themselves in the affairs of Government, United States Senator James W. Wadsworth Jr. declared yesterday in a speech at the Labor Day celebration of the Central Trades and Labor Council of New York at Fort Hamilton.

Senator Wadsworth denounced intolerance as the principal menace to the progress of the United States. He did not mention prohibition, but asserted that every citizen was entitled to express his convictions and take part in all the controversies that concerned the Government and its laws.

Mutual compliments by labor leaders on the one hand and officers of the army and navy on the other, featured the meeting, which was the principal labor celebration in this vicinity. Major Gen. Charles P. Summerall and Rear Admiral Charles P. Plunkett praised the labor movement, and Joseph P. Ryan, President of the Council, and John Sullivan, President of the New York State Federation of Labor, spoke of the understanding that had developed between organized labor and the two military services of the nation.

Cordiality Amuses British Labor Man.

These evidences of good feeling drew humorous comment from George A. Isaacs, Secretary of the National Society of Operative Printers and Assistants of Great Britain and former Member of Parliament.

"If I should tell my colleagues on my return to England that I addressed a labor meeting on the same platform with a General and an Admiral, they would not believe me," he said. "The only contact we trade unionists have with the army in England is when the army chases a group of trade unionists down a street."

Senator Wadsworth, who was one of a number of speakers, was cordially received. His speech was non-political. In it he said:

Espouses Man's Right to Pick Job.

"The average man wants to select his own occupation and to change it when he desires. He does not want some higher power, far removed from his sight and control, to tell him that he must work at a certain job and accept the judgment of that higher power as to whether he is receiving sufficient reward for his labor. He knows that if he submits to a control of that sort he will lose his liberty and his self-respect. If he finds himself unable alone to resist some power seeking to impose its will upon him he will join with others similarly threatened to set up a power capable of successful resistance.

"Many of our troubles in this world come from the attempt of some person or group of persons or of Government itself to hold other people down and make them obey some rigid rule of conduct in the framing of which the victims have had no part.

"At best, life is full of contentions. Scarcely a day goes by without our contending for or against something. And we do not mind it a bit until we encounter intolerance. We cannot stand that. It arrays neighbor against neighbor, spreads suspicion and hatred, poisons the spirit and makes of life a hell upon earth."

"I am sure," the Senator added, "we have a right to be optimists about the future of this nation. What other people have such opportunities? In what other portion of the earth do people live so prosperously and contentedly? Where does a day's work bring such rewards in the way of creature comforts? Are we not blessed above all others? If this is so, should not our gratitude make us vigilant—vigilant in the protection of those political institutions of ours which guarantee to every man, no matter how humble, the right to pursue happiness in his own way so long as he does not injure his neighbor?"

General Summerall's Remarks.

General Summerall declared that labor understood the function of the army and that there was the best of feeling between the army of the country and the army of labor. "The army is the friend of labor and the protector of the people," he added.

Rear Admiral Plunkett said that as commandant of the New York Navy Yard he came in contact with several thousand civilian workmen representing every branch of organized labor. "The next problem that American labor will have to solve is how to meet world-wide competition and maintain our high standard of living, which we do not intend to abandon, if we have to fight for it," he said.

United States Senator Royal S. Copeland urged the necessity for cooperation between the navy and the American merchant marine. "If I had my way," he said, "Admiral Plunkett would have charge of thousands of more workmen and all repairs to United States ships would be done at navy yards.

"We never will have a successful merchant marine until the seamen on our ships are treated better than those on ships of other nations. We must treat our merchant marine sailors like human beings."

Other speakers included Joseph A. McDonagh, Chairman of the committee in charge of the celebration; State Industrial Commissioner James A. Hamilton, representing Governor Smith; Acting Corporation Counsel Arthur J. W. Hilly, representing Mayor Walker; Colonel M. B. Stokes, commandant of the post; Lieut. Col. Clarence B. Ross and Representative Loring Black Jr.

Threatening weather kept the attendance down to several thousand persons, and rain, which broke just at the end of the exercises, interfered with the athletic program scheduled. The polo game, which was to have been played by the Crescent Athletic Club and Fort Hamilton teams, was postponed until Sept. 12.

Pie-Eating Race in Sing Sing Features Annual Field Day

Special to The New York Times.

OSSINING, N. Y., Sept. 6.—A pie-eating contest by twelve men with their hands tied behind their backs was one of the features of the annual field day of Sing Sing prisoners today inside the walls. The contest was won by Carlo Garcia, who received a $5 cash prize.

Thomas Williams, a "trusty," who weighs 250 pounds, won the fat man's race; "Red" Sexton, the baseball team's star player, won the 100-yard dash; Jeremiah Sullivan captured the trophy in the handball contest, and Frank Morris took a prize for jumping.

The Mutual Welfare League's athletic committee had charge of the program.

700 LABOR CHIEFS MEET IN ENGLAND

Hear General Strike Defended by President of Trades Union Congress.

MAY TRY IT AGAIN, HE HINTS

Ramsay MacDonald Tells Assembly He Believes Settlement of Coal Strike Is in Sight.

By T. R. YBARRA.

Copyright, 1926, by The New York Times Company.
By Wireless to THE NEW YORK TIMES.

LONDON, Sept. 6.—The strikers in the recent great general strike were painted as angels and the British Government as devils by Arthur Pugh, President of the Trades Union Congress, at the latter's annual assembly which opened at Bournemouth today.

The Trades Union Congress, it will be remembered, was in command of the strikers during Britain's record-breaking industrial crisis strike which tied up the entire country for ten days last May and struck at the very roots of democratic parliamentary government.

The congress, which opened today was attended by more than 700 British labor leaders, among them most of the members of the Trades Union General Council who, with Mr. Pugh, called the great general strike.

Referring to the latter, Mr. Pugh said:

Pugh Explains the Fiasco.

"It will be fatal to the future welfare of the country and destructive of all hopes of peaceable progress if that great and spontaneous demonstration of working class solidarity, so generous in its readiness to run risks and make sacrifices, is regarded as the outcome of a sort of evil conspiracy of a few agitators at Eccleston Square (the London labor headquarters during the great strike). It has been so interpreted and nothing can be more dangerous than to proceed upon an assumption so false and perverse.

"Given the set of circumstances as they existed on May 1, a stoppage of a national character was inevitable. The choice lay between action by a controlled and disciplined body or industrial chaos and disorder.

"The supreme lesson of the national strike is the clear evidence it adduced that the trade union movement retains its belief in the essential rightness of democratic methods. It was not the unions but the Government which endeavored to convert the industrial struggle into a political conflict. When the unions combined their forces last May they were not invoking any new principle of industrial action but simply asserting more effectively on a larger scale the traditional right of trade union refusal to accept dictated terms of employment, whether from employers or the Government."

The speaker then hinted that the idea of a general strike had by no means been abandoned, despite the complete defeat of last May.

Referring to the future policy of the trade union movement Mr. Pugh continued:

"A scientific wage policy for the unions requires to be brought out in relation to some generally acceptable principles for determining division of the product of industry among those who have a claim upon it. This is especially necessary in regard to nationalized industries. Has not the time arrived for us to consider how we can apply the principle of a living wage or basic wage correlated to the index of national production and aiming at an equitable distribution of spending power in relation to family needs and the cost of living? An inquiry along these lines seem to me to be an indispensable preliminary to any claim we may make for the establishment of a legal minimum of wages adjusted to human needs."

Russian Fails to Appear.

Considerable stir was caused at the meeting by questions asked on all sides as to whether the Red Russian delegate Yarotsky would show up and seek to take a hand in the proceedings. It was reported that Yarotsky had managed to land in England last week despite the Government precautions to keep him and other Red Russians out of the country, and many expected him to make a dramatic appearance at the Bournemouth Town Hall, where the Trades Union Congress is being held. But he did not.

BOURNEMOUTH, England, Sept. 6 (AP).—Speaking before the Trades Union Congress here today, former Premier Ramsay MacDonald said that, without being too optimistic as to an immediate end of the coal strike, he believed a settlement now was in sight.

ASKS AID FOR RADICALS' KIN

Committee Seeks Funds for Families of Imprisoned Hungarians.

An appeal for funds to aid the families of Mathias Rakosi, Zoltan Weinberger and thirty-four other Communists and Left Wing Socialists, who were sentenced to prison recently by the Hungarian Government, was made here yesterday by the International Committee for Political Prisoners of 2 West Thirteenth Street, through Roger N. Baldwin, Chairman.

Rakosi, a Minister in the short-loved Communist régime in Hungary, was convicted of treason after the fall of his Government and sent to Russia in exchange for captured Hungarian officers. He returned in 1924, began organizing the Communist Party in Hungary and again was arrested and tried for treason. This time he was sentenced to prison for eight and one-half years. His assistant, Weinberger, was sentenced to eight years, and thirty-four other members of the party got sentences of from one to five years. Twenty others were acquitted.

GREEN SEES ECONOMY IN WELL PAID LABOR

Federation President Declares It Makes the High Level of National Prosperity.

EIGHT-HOUR DAY A FACTOR

Determination Announced to Resist Lengthening of Day or Lowering of Wages.

Special to The New York Times.

PHILADELPHIA, Pa., Sept. 6.—The Labor Day program at the Sesquicentennial was one of the most elaborate ever undertaken in Labor's celebration of its own holiday. Railroads granted a three-day excursion rate and in many instances special trains were chartered by large groups of workers bringing their families to see the exposition and to join in the workers' celebration.

An athletic meet took place this afternoon, followed by a program of addresses. Speeches were made by Secretary of Labor Davis, William Green, President of the American Federation of Labor, and John L. Lewis, President of the United Mine Workers.

Green Reviews Labor's Advance.

President Green said in part:

"We are inspired and thrilled by the abundant evidences of progress which are apparent. Our modern cities, with their towering buildings, are proof of the skill and genius of labor. Our mills and factories, with their massive, ponderous machines, reveal the strength and power of industry. Our transportation lines, with their shining rails and swiftly moving cars and engines, tell the story of advancement made in modern methods of communication. The mines, filled with the blackness of night and the mystery of death, test the courage and heroism of their men. The ships which traverse the ocean call forth the daring and adventurous men of the sea.

"We cannot contemplate this panorama without visualizing the human figures which must take their places in these settings. Each one of the teeming millions is an essential part of industrial life. It is the hand and brain of the worker which sets the machinery in motion.

"It is natural that working men and women, who are quite observing and understanding, are vitally interested and deeply concerned in the evolution of industrial processes. Their fortunes and well-being depend upon their opportunity of steady employment. Their interests of the employers, because life interests of the employers because life itself and all that the word life implies depend upon the earning power of the wage earner.

Sees No General Wage Reduction.

"It would be unjust for employers to appropriate to themselves all the benefits resulting from increased productivity through the installation of new and improved methods of production.

"The whole tendency of wages is upward instead of downward. As the wage earners of our country continue to earn decent wages, and as long as their buying power is not restricted by imposition of lower wage standards, we can feel assured that prosperity will become an established fact. Our country must remain a high wage country. The living standards which we have built through years of service, sacrifice and effort will not permit a lowering of wage rates.

"Fully conscious of these facts, the American Federation of Labor has set itself unflinchingly against any general lowering of living standards and any general reduction in wages. We are so solicitous for the welfare of our country and its people and the establishment and maintenance of prosperity throughout the land that we deem it our patriotic duty to resist with all our economic strength any attempt to force down to lower levels the earning power of American wage earners.

"Any attempt to lengthen the hours of labor, whether in the United States or in any other country, will be met with the opposition of the moral and economic forces of the world."

KELBY TO MAP INQUIRY.

Health Department Investigator Returns to City Today.

Former Justice Charles H. Kelby of the Appellate Division of the Supreme Court, named by Mayor Walker to conduct the city-wide investigation into graft in the Health Department during the Hylan Administration, is expected to return to his office at 120 Broadway at 1:30 o'clock this afternoon after a three weeks' vacation at Garrison, N. Y.

Following a conference either today or tomorrow between Judge Kelby, Dr. Louis I. Harris, Health Commissioner, and Ralph Hemstreed former Assistant District Attorney, selected by the Mayor as Judge Kelby's assistant, an announcement will probably be made as to the course the investigation will take.

Unless Frederick W. Kautzmann, former Health Department Inspector convicted in General Sessions of accepting a bribe, informs Assistant District Attorney Ferdinand Pecora of his willingness to turn State's evidence before he is brought before Judge Max Levine for sentence today, Mr. Pecora will ask that he receive the maximum penalty of from five to ten years in Sing Sing.

DIFFER ON BIGGEST PLANE.

Britons Say Their Largest Bomber Outdoes Our Cyclops.

LONDON, Sept. 6 (AP).—Reports from the United States that the new bombing airplane Cyclops was christened near Philadelphia as the largest machine of the kind in the world have aroused British airplane manufacturers who maintain that the claim is incorrect. It is announced here that a new British plane, also a bomber, which has just passed its test, far exceeds the American machine in many details.

The British airplane carries not only a load of bombs but also a torpedo weighing more than a ton. Its engines have developed 1,400 horsepower against 825 of the American machine, it is stated, and is built of steel tubing, the entire machine weighing about ten tons.

Airdrome to Be Built in Alps.

Copyright, 1926, by The New York Times Company.
By Wireless to THE NEW YORK TIMES.

GENEVA, Sept. 6.—An airdrome is being constructed in the Tyrole Alps at an altitude of nearly 6,500 feet on a mountain near Innsbruck. It is destined to serve as a landing place for Airmen. A small hotel will be erected near the airdrome, which will be the highest of its kind in the world and also will serve as a meteorological station.

Cabled Petition Failed to Save Young Slayer; Juror Found in Europe Too Late to Sign Appeal

Copyright, 1926, by The New York Times Company.
Special Cable to THE NEW YORK TIMES.

PARIS, Sept. 6.—The story of an unsuccessful effort by New York lawyers to find a former juror and get his signature to a petition for clemency for a condemned murderer in time to save him from the electric chair was disclosed here today when Simon Bondy of New York arrived here on his way home after months of wandering about Europe.

Bondy was a juror in the case of John Garguila, a 19-year-old robber, who killed George Gindian in the hold-up of Gindian's grocery store in New York City last Winter. The jury convicted Garguila, but recommended mercy. He was sentenced to death at Sing Sing, however, on Jan. 21. An appeal put off the date of execution six months.

The condemned youth's lawyers prepared a petition for commutation of the death sentence, which was signed by eleven of the jurors. But Bondy could not be found. Later it was learned that he was somewhere in Europe. His intended itinerary was traced through a relative in New York and a cablegram was sent to him in care of an American agency in Lucerne, through which town it was thought he might be passing.

The date for the execution again had been set, this time for Aug. 26. Bondy received the cable on Aug. 21. It was too late to forward his signature, but Bondy cabled to Governor Smith, saying that he joined in the petition, "trusting with all his heart," as he said today, that it would suffice. But the last delay had been granted and the youth went to his death on Aug. 26.

Mr. Bondy is listed in the New York City Directory as a representative of the Consolidated Texas Production Company, and his address is given at 358 West Eighty-fifth Street.

SNELL BACKS UP PROSPERITY ISSUE

After Visit to Coolidge, He Declares No Other Matter Interests the People.

GIVES PRESIDENT CREDIT

Up-State Representative Says the Administration Is Determined to "Keep Business Good."

Special to The New York Times.

PAUL SMITH'S, N. Y., Sept. 6.—Declaring that President Coolidge had given the Republican Party the forceful and only issue of the campaign in his accentuation of prosperity, Representative B. H. Snell of Potsdam, a White Pine Camp house guest, asserted today that the President would refrain from all political activity in the New York and other local elections, but was keenly interested in the election of Reepublican nominees for the Senate and House.

Mr. Snell said Mr. Coolidge had only one thing in mind, and that was guidance of the country along safe and sane business lines and action by Congress which would tend to keep business good, and not bring on a discussion that would appear as a hindrance to the "unparalleled business prosperity" now apparent. According to Mr. Snell, the President has neither the thought of the party's success in November nor his own political fortunes before him now, but is doing everything in his discussions with leading men of affairs to bring about a situation that will guarantee the continuance of prosperity.

In his conference with the President, which dealt chiefly with the legislative program, Mr. Snell said the complicated political situation had been touched on in passing, with no intention by the President of exerting his influence to compose the difficulties between the dry and wet factions in the Republican Party in this State.

Gives Congress Program.

According to Mr. Snell, the next session of Congress will have this program:

Disposition of Muscle Shoals.

Passage of bills increasing salaries of Judges and increasing the number of Federal Judges, four of whom will go to New York.

Radio Control bill.

River and Harbor bill, which contains an appropriation for the Cape Cod Canal and many new surveys.

Farm relief legislation offering more flexible credits to cooperatives.

Consolidation of the railroads, if time permits.

Annual appropriation bills.

Measure to reorganize the prohibition enforcement unit and strengthen the laws as to search and border control.

Mr. Snell, who is Chairman of the House Rules Committee, said the session would be too short to consider much more than the measures. This leaves out the proposal to regulate wage disputes in the hard coal field and to distribute coal in case of a strike.

Declares Western Situation Good.

"In my survey of the farm situation I find that the condition in the West is now as good as desired," said Mr. Snell, "and the Republican Party will do everything possible consistent with sound procedure to alleviate the condition of the Western agriculturist.

"The problem is, What can be done? I think that it is safe to say that the farmer wants the American market kept for him; that he is opposed to revision of the tariff to permit the food products of Europe entering the domestic markets. He knows that his prosperity must come from the United States, and with the industrial East crippled by a lowered tariff the Western farmer will suffer greatly by the inability of 90 per cent. of his consumers being unable to buy so generously as when the East is busy and employed.

"In my opinion the Government can do nothing better for the American farmer than protect his home market through maintenance of the tariff, and offer him easier credits so that he can save money by cooperative marketing. In time this system will be comprehensively developed, and when it is the farm problem will be solved as well as it can be done by artificial means and through Federal activities."

Mussolini Gives 5,000 Lire for Film.

ROME, Sept. 6 (AP).—Premier Mussolini has contributed 5,000 lire toward a prize for the production of a contemporary Italian film intended to stimulate the national motion picture industry and drive out American productions. In a letter accompanying the contribution, the Premier wrote: "This art in the past has been the source of riches and fame to the country. Here, as elsewhere, Italy must reaffirm her new energies."

The New York Times
regrets
the necessity for the omission of 6 columns of advertisements from today's issue.

Real Estate, Steamships, Resorts and Business Page display advertisements must be received before 3:00 P. M. on the day preceding publication; all other advertisements before 4:00 P. M.

COOLIDGE RESTATES HIS ARMS POLICIES

President Expresses Amazement at Foreign Misinterpretation of His Purposes.

HE AIMS AT DEFENSE ONLY

Will Permit No Naval or Aircraft Building Simply to Meet Other Nations' Programs.

Special to The New York Times.

PAUL SMITH'S, N. Y., Sept. 6.—Annoyed by cable dispatches inspired by a wrong interpretation of his armament policy, President Coolidge made it known today that he is unmistakably opposed to any American aviation or naval building program which might lead to competitive building by other nations.

The President was represented as determined to avoid giving other powers any incentive to enter into naval or aviation competition with the United States, and it was pointed out that he has not permitted the Government to build auxiliary war craft on the basis of the 5-5-3 ratio established for capital ships of Great Britain, the United States and Japan by the Washington treaty limiting naval armament.

Mr. Coolidge expressed amazement that his attitude could have been misinterpreted. He thought he had made it clear that his policy was the exact antithesis of that cabled to Europe. Any building competition in aircraft or any other engines of war is to be avoided at all hazards, according to the Coolidge policy.

To prevent any possibility of mistake this time, the President made it known that even if the 5-5-3 ratio applied to aircraft and other auxiliaries as well as to capital ships, or if there were any other treaty limitation on the relative strength of the powers in auxiliaries, he would be disposed to keep the American strength in each class below the ratio in order to avoid incitement of competition.

The rule the President has laid down is that American naval craft in every class not covered by the Washington treaty shall be built with an eye single to the defense needs of the United States. The Government is not to build cruisers, submarines, aircraft or other auxiliaries in order to give the United States as many of these craft as Great Britain possesses and two-fifths more than Japan has. It is to consider only the number of ships needed for defense, and to build accordingly. If that number falls below the treaty ratio the country is not to be concerned.

It was asserted that the President regards the five-year aviation program as adequate to our needs and that no other power's aviation strength was considered when the program was laid out. If other powers in five or six years should exceed our aviation strength, the President would not sanction an increase to meet the strength of other countries.

Interested in limiting armaments as a means of reducing taxation and prevent wars, Mr. Coolidge feels that his attitude should be re-stated as opposed to encouraging competition in aviation building. He did not assert that the United States would build the largest aviation fighting machinery in the world unless the other powers agreed to further armament treaties. There was no threat in his discussion, but merely an expression that he hoped there would be a successful armament conference which would reach a world agreement on matters not covered in the Washington naval treaties.

President Coolidge seeks reduction rather than increase in American armaments and those of other powers.

ANTI-FASCISTI BACK CALLES'S PROGRAM

Delegate From Mexico Depicts Hierarchy as Enemy of His Country's Workers.

The 500 delegates to the first annual convention of the Anti-Fascist Alliance of North America at the Rand School, 7 East Fifteenth Street, in a telegram to President Calles of Mexico yesterday assured him of their "solidarity" with the labor Government there and their approval of his religious program.

Robert Haberman, representative in the United States of the Mexican Minister of Mines, Commerce, Labor and Industry and of the Mexican Federation of Labor, was cheered when he pledged the support of the latter organization, which he said numbered 2,000,000 workers, to the fight against Fascismo. He said that in Mexico the Indians had been slaves ever since their civilization was overthrown by Cortez, the Spanish conqueror.

"There have been continuous revolutions until six years ago, when Obregon began to do justice to the workers," he said, "and there will be more revolutions if the rights of the workers are trampled upon. Peonage is worse than slavery, because slaves cost money and are looked after."

Morris Sigman, President of the International Ladies Garment Workers Union, said his organization was ready to help the Anti-Fascist Alliance "not only with sympathy but with every other support that can lead the great fight for liberty to victory."

The convention sent a telegram to President Coolidge protesting against the action of the Armando Cassalini Fascist Branch of Brooklyn in asking the Italian Ambassador to use his influence with the United States Government to check anti-Fascisti activities here.

MEXICAN BISHOPS PLEAD FOR EQUALITY

Petition to Be Presented to Congress Today Asks "Only Liberty for All Religions."

SPECIAL FAVOR DISCLAIMED

Repeal of Some Constitutional Clauses and Amendment of Others Requested.

Copyright, 1926, by The New York Times Company.
Special Cable to THE NEW YORK TIMES.

MEXICO CITY, Sept. 6.—The Mexican Episcopate made public tonight the petition which it will present to Congress tomorrow requesting the repeal of certain constitutional clauses and the modification of others on the ground that they are against the liberty of the churches and are trying to destroy Catholic worship.

The text of the petition is as follows:

To the Honorable Congress:

In the exercise of our right of petition, guaranteed by Article 8 of the Constitution, and accepting the invitation which the President of the Mexican Republic has extended, we have come to demand in the name of the Mexican Catholic people the repeal of several sections of the general Constitution and the reforms of others with the patriotic proposition of terminating the religious conflict.

We seek to obtain for the Catholic Mexicans the liberty of their church, to remove from the Constitution contradictory and unjust clauses which for one part say that the State ignores the religious reality of our country, and on the other hand limit and organize in terms of slavery. For the benefit of Mexico we seek to make the constitutional laws agree with the postulates of civilization.

As the ancient wise men have said, "There is no worse tyranny than that of bad laws," and before the provisions annihilate religious liberty in Mexico it is the strict duty of all Catholics to attempt to procure repeal of them.

Pope Leo XIII said, "And above all, the Catholics should well study the laws and use all their activities and influences to oblige the governments to modify the laws that are unwise."

This is all a real proof of devotion to the country. The respect due to the constituted powers does not prevent this, because the law has not force except when it is a precept ordered according to reason and promulgated for the common welfare by those who have received to this end the reins of authority.

What is that we request? Not tolerances nor compensations, much less, favors.

Liberty for All Faiths Sought.

We demand liberty. We do not demand liberty for us alone, but for all religions. Modern society has wished to be founded upon a solid base of liberty. For liberty many institutions have been destroyed and much blood has been shed. A régime of antagonism against religion cannot but be one of denial of liberty.

It is enough that the Church maintain itself in the limits to which it is obliged by justice to respect, and these limits have been stated by Jesus Christ on two memorable occasions. When they asked him if he should pay taxes, He said: "Render unto Caesar the things that are Caesar's, and to God the things that are God's."

And one day two brothers came to Him in the midst of a crowd and one of them requested the Master to "tell my brother that he divide the inheritance with me." To the man responded Christ, "Who has placed me above you to be a judge and to make your decisions?"

But it must be noticed that if He did not come down to this earth to resolve questions of materialism, yet He came to light the moral light of conscience and said "keep us from having a spirit of avariciousness."

That, and no other, is the attitude of the Church toward the State. For this reason civil society has the right to dictate laws in its domains, but without invading the religious precincts. For this reason our petition has been reduced to assure the religious liberties in which they are comprehended—the liberty of teaching and the liberty of education, without which the liberty of thought and the liberty of free speech is useless.

The liberty of association which is permitted to man subject to the religious vows in the real civilization on this earth of life in God and to live in a community which, as the sacred text states, calls for charity and good works. We ask the liberty of worship or creed which guarantees the independent organization of the ecclesiastic hierarchy and the religious government.

That these reforms are a national demand is eloquently revealed through the initiative of Don Venustiano Carranza, when President, for the modification of Articles 3 and 130 of the Constitution, which were made by the chief of the revolution when the Constitution had been promulgated less than two years and when the echoes of the armed conflict were still heard.

You may note also that, taking into account the circumstances of the time, in our meetings to propose the constitutional modifications we have not extended our petition to where with justice we could, and we are not doing more than reproducing the text of the legislation on the reforms, the primitive text of the Constitution of 1857. And what less could we ask in the modification of Article 3 than the sincere liberty of education?

There are nations, such as Belgium, Holland, England and others, where, without distinction of creed, the State maintains schools. We do not request more liberty than to open our schools that are maintained by Catholics.

The President of the United States, Mr. Coolidge, to the papal delegate to the Eucharistic Congress in Chicago, wrote these words that are worthy of remembrance:

"If our country has had any political success, if our people believe in our Constitution, it is because our institutions are in harmony with their beliefs."

Among the most wonderful and noble States of the United States there is one, South Dakota, whose inspiration, or motto, is absolutely Christian: "Under the law of God the people rule."

Law Changes Are Specified.

What we ask:

In Article 3 (of the Constitution), that education be free, with education as given in official schools subject to conditions fixed by law.

In Article 5, that the State shall not put into effect any contracts or agreements which will have for their object the loss or irrevocable sacrifice of the liberty of any man in the work of education, or establish any penalties, civil or criminal, to interfere with compliance with religious vows, and that the rest of this article shall be eliminated.

In Article 24, that all men shall be free to believe in any religion they wish and to observe the ceremonies or acts of their respective creeds, ordinarily in their churches, or in their private homes, so long as this does not constitute a crime which is punishable by law.

In Article 27, Paragraph 7, we demand the elimination of Clause 2 and that Clause 3 should read as follows:

"That charitable institutions, public or private, which have for their object the helping of the needy or scientific investigation or the teaching of any lawful subject, cannot acquire more property than is needed to obtain their immediate object or is destined to that end, but can acquire, hold and administrate this same property so long as the time limit of the tenure does not exceed ten years.

"That religious associations known as churches shall be subject to the same rules concerning property as the institutions of charity when the church edifices are designated for public worship, and shall include their annexes, the houses of priests and bishops, nunneries, asylums, orphanages, hospitals, colleges and whatever other buildings of the religious associations as are designated for their purposes.

For Separation of Church and State.

In Article 130 the first paragraph will be written in the following terms:

"It shall be the concern of the Federal authorities to exercise in affairs relating to the various religions, and in any public body, such intervention as is determined by law. Other authorities will act as auxiliaries of the Federal authorities."

The fifth clause, which states that the law does not recognize any personality of the groups known as churches, will be stated in the following terms:

"The State and the religious associations known as churches are independent from one another."

The churches shall be free to organize hereafter as they wish, but this organization shall not have any other legal effects, so far as the State is concerned, than to permit the superiors in each locality to exercise the rights recognized in Clause 3 of Article 27.

Meantime, the churches, the homes of priests and bishops, seminaries, asylums, colleges, &c., of the religious associations, which, according to Clause 2 of Article 27 of the political Constitution of Mexico, is of the national domain, will be returned to the religious associations.

The modification asked in Article 5 is a slight variation from the clause of the original clause in the Constitution of 1857, which it clarifies.

Article 24 is construed in the sense that in extraordinary cases, in agreement with the authorities, when the churches are overcrowded the faithful may worship outside in order that the necessities of Catholics may be satisfied.

The reform of Clause 3 of Article 27 is the least that we could ask on the question of property, as we do not even request the other facilities which are always recognized as the rights of associations of charity.

The modification of Article 130 is indispensable for the independence of Church and State.

The rest of the modifications are requested upon the ground that the Constitution is based upon a régime of true liberty and a sincere separation of the Church from the State.

SEVEN ARE EXECUTED IN MEXICAN PLOT

Forty Are Arrested in Colima for Alleged Revolt—Troops Watch Northern Border.

Copyright, 1926, by The New York Times Company.
Special Cable to THE NEW YORK TIMES.

MEXICO CITY, Sept. 7.—Orders have been issued to army officials to arrest all persons suspected of being implicated in the disturbances breaking out in several parts of the country.

The military authorities in the City of Colima, uncovering an alleged revolutionary plot, have arrested forty, and, after a summary court martial, executed seven. Among the prisoners are several prominent citizens of the State of Colima.

A large number of arrests are reported along the northern border of Mexico by Mexican troops for the same cause. Trains arriving from Laredo and Tampico were held at the Allende station until the troops arrived, as it had bee reported that several bandits had been seen along the railways. All trains are carrying heavy military escorts.

Reports of the National Railways show that the passenger traffic from the United States to Mexico City, both from Laredo and El Paso, is very light and that inter-station traffic has also fallen off. The officials are unable to account for the situation as no trouble has been reported to Mexico City.

Six men were badly wounded yesterday in election rows in the streets of the City of Guadadajara.

Coolidge to Reappoint Glassie.

Special to The New York Times.

PAUL SMITH'S, N. Y., Sept. 6.—President Coolidge is expected to reappoint Henry M. Glassie, Democrat, of Washington, D. C., as a member of the Tariff Commission, according to reports in official circles here. Mr. Glassie's term will expire on Wednesday. The President holds that the opposition of Democratic leaders to Mr. Glassie is not well founded.

Will Rogers to Give Benefit For Irish Movie Fire Victims

Copyright, 1926, by The New York Times Co.
Special Cable to THE NEW YORK TIMES.

To the Editor of The New York Times:

LONDON, Sept. 6.—I see by the Paris papers that Harry and Evelyn are going back together again. Well, everybody wishes them lots of happiness.

That brings up a mighty good idea. Let everybody go back and start in with the original. In nine cases out of ten it will be found they were the best after all.

Can you imagine the scramble in Hollywood trying to locate the original?

Yours for originality,
WILL ROGERS.

P. S.—I know you all read of that terrible movie disaster in Ireland yesterday. Well, I am going to Dublin on Wednesday to give a benefit for them. Cable over what you can, either to me at the Hotel Shelbourne or to President Cosgrave. It's a real cause. Thanks.

HUGE GAINS IN TRADE SHOWN FOR 1925-26

Washington Survey Reveals Our Exports Increased in Every Continent Except Europe.

NEW MARKETS CAPTURED

Our Sales of Finished Goods, Despite Stiff Competition, Grow in Europe.

BIG GAIN IN FAR EAST

Shipments to South America and Oceania Jump 250 Per Cent. Over 1922—Those to Africa Double.

Special to The New York Times.

WASHINGTON, Sept. 6.—American trade is steadily winning new overseas markets. A special regional survey of world markets just completed and made public today by Dr. Julius Klein, director of the Bureau of Foreign and Domestic Commerce, disclosed the fact that American exports increased in every continent except Europe during the fiscal year which ended June 30 last, and that our exports to South America and Oceania have increased 250 per cent. since 1922, while those to Africa have doubled.

"And even in the case of Europe," Dr. Klein declares, "there was a substantial gain in sales of finished manufactures. This is especially significant in view of the fact that our exports of fabricated wares require intensive sales effort under highly competitive conditions, in contrast with the so-called self-selling raw materials, such as foodstuffs, minerals, &c.

"The loss in total sales to Europe was due to diminished shipments or lower prices of the latter items."

Basing his trade analysis on comparative statistics covering the fiscal periods from 1921-22 to 1925-26, Dr. Klein emphasized what he described as "unusually significant" figures which showed that United States sales to South America were more than twice as large in the fiscal year 1925-26 than in the year 1921-22, in spite of increasingly rigorous competition.

"It is but natural, however, that this gain should be relatively less than in the sales to South America, Oceania and Africa. We have always enjoyed a dominant portion of the total trade of these adjoining markets and no considerable gain in our share of their foreign purchasers was to be expected. In view particularly of the depression in Cuba by sugar prices and the recent difficulties in Mexico, the increase of nearly 33 per cent. in our exports to those countries between 1921-22 and 1925-26 is altogether satisfying.

Holding Our Own in Far East.

"Apart from China and Japan, where the United States is fully holding its own, exports to the countries of the Asiatic Far East show quite as remarkable a gain as those to South America or to Oceania.

"To a great many of the countries of the world our exports in 1925-26 were from two to four times as great as in 1921-1922. The most extraordinary gain of all is found in our sales in Venezuela, which amounted four years ago to only $7,600,000, but which had risen to $31,400,000 last year, largely due to the rapid expansion of the petroleum industry in that country.

"The demand for American goods in every independent South American market shows an impressive gain. Argentina, long our biggest customer in South America, recorded the remarkable increase of 83 per cent. in 1926 over 1922. Exports to Colombia and Chile for the same period nearly trebled, and it is interesting to note that the former has replaced the latter as our third ranking market in South America, next after Argentina and Brazil.

"Everywhere in South America the steady improvement of economic conditions, coupled with better export policies among our exporters, has multiplied the volume of our sales. As compared with 1921-22, the value of American automobiles and parts exported to Argentina in 1925-26 showed an increase of 700 per cent.; of 1,291 per cent. to Brazil; 1,899 per cent. to Chile; 1,089 per cent. to Colombia; 840 per cent. to Venezuela, with corresponding gains in the smaller countries.

"Sales to Cuba showed a gain of nearly 60 per cent. and those to Central America a gain of nearly 70 per cent. as between 1921-22 and 1925-26. But for the depression last year, due to the low price of sugar, our exports to Cuba and several of the smaller islands would have shown a much greater growth.

Australasia a Growing Customer.

"Australia and New Zealand, English-speaking countries with standards of living and economic environment very similar to those in our Middle West, find American products peculiarly and increasingly adapted to their wants. The development of our sales to these countries of automobiles and trucks, radio equipment and other electrical apparatus, pianos, clocks and watches, adding and computing machines, typewriters, hardware, tools, rubber goods and a wide range of other manufactured articles is truly extraordinary and forms a vivid commentary upon the rapid advancement of those rising young commonwealths.

"Our exports to British South Africa, whose needs and industrial advancement are in many ways similar to Australia and New Zealand, in the last fiscal year were no less than 168 per cent. greater than four years ago. Indeed, exports to all Africa, except the region along the Mediterranean, are expanding with great rapidity.

"The remarkable recent gains in our sales of manufactured goods to Latin America, Oceania, Africa and most countries of Asia have taken place despite the growth of their own manufacturing industries and despite the reviving competition of European countries."

120 ATLANTIC CITY DRUNKS.

Seized Over Week-End, Each Is Fined $10 'Cover Charge.'

ATLANTIC CITY, N. J., Sept. 6.—Despite a recent series of prohibition raids intended to help dry up Atlantic City, a record for the number of drunks arrested was established the last week-end.

A list of 120 names of men and women all of whom had been arrested for drunkenness confronted Recorder Joseph Corio in Police Court today. Of the 120 twelve were women.

Recorder Corio instituted what he termed a "cover charge" for intoxicated persons and fined each $10. Only forty-six defendants were in court, and the $10 ball which was put up by the other persons was confiscated in each case in lieu of a fine.

Feeling at Home

at the Hotel
Bretton Hall

Apartments at Hotel Bretton Hall inimitably combine hotel and home into a single delightful medium, offering the tenants a pleasant accessibility to shops, theatres and business centres, a generous hospitality and a cuisine that is unexcelled.

October Leasing Now
Write for Information

H. P. SOMERVILLE
Managing Director

Hotel Bretton Hall
BROADWAY
85th to 86th STREET
NEW YORK

TO THE GENTLE BELONGS THE GENUINE

Only pure gems become the gentlewoman. Udall & Ballou present precious gems of the highest order of merit

Udall & Ballou
Jewelers
FIFTH AVENUE
AT FIFTY-SEVENTH STREET
NEW YORK
NEWPORT, R.I. MIAMI BEACH, FLA.

THIS IS A BING & BING BUILDING

Not only centrally located but also *socially* located

An apartment hotel—
2 to 7 rooms with pantry
from $2500 up.

The DRAKE
440 PARK AVE.
AT 56th ST

ALFRED C. RAY MANAGER

Immediate Possession!

Absolutely completed and largely occupied, you may move in at once, with your lease dated October, or select your suite now and move in at your leisure.

A new apartment hotel with serving pantries. Unfurnished or furnished. One room from $1050; two rooms from $1700; three rooms from $2000.

Telephone Trafalgar 6100
CARL LETSCH, *Manager*
RESTAURANT NOW OPEN
THE ALDEN
225 CENTRAL PARK WEST
North Corner 82nd Street

THIS IS A BING & BING BUILDING

MIRIAM HARRIMAN TO WED THURSDAY

Her Marriage to Boykin C. Wright to Take Place in the Chapel of St. Bartholomew's.

MISS WAYMAN'S BRIDAL

Christ Church, Bronxville, to Be the Scene of Her Marriage to Levon Peter Donchian.

Miss Miriam Harriman, daughter of Mr. and Mrs. Joseph Wright Harriman of 4 East Seventy-ninth Street, will be married to Boykin Cabell Wright, son of Mr. and Mrs. Boykin Wright of Augusta, Ga., Thursday afternoon in the chapel of St. Bartholomew's Church. The Rev. Hugh Birckhead of Baltimore will perform the ceremony, which will be witnessed by relatives and a few close friends.

Miss Harriman will be unattended. W. Spencer Connerat of Savannah, Ga., will be the best man. The ceremony will be followed by a small reception at the home of the bride's parents.

Mr. Wright and his bride will go abroad on their wedding trip and will later live at 1,095 Park Avenue.

Donchian—Wayman.

The marriage of Miss Suzanne Virginia Wayman, daughter of Mr. and Mrs. Edwin Lucius Wayman of 32 Woodland Avenue, Bronxville, N. Y., to Levon Peter Donchian of this city, son of the late Mr. and Mrs. Dikran B. Donchian, will take place Thursday in Christ Church, Bronxville. The Rev. Mr. Jarvis, assistant rector of the church, will perform the ceremony.

Miss Jane Wayman will be her sister's maid of honor. The other bridal attendants will include Mrs. William H. Fleishmann, the Misses Doris and Ruth Billington, Jane Jackson, Phyllis Hull and Constance Noble. The best man will be Paul Donchian, brother of the bridegroom, and included among the ushers will be Edwin L. Wayman Jr., brother of the bride; Samuel L. Callahan, William Corman and John Mattheye. The ceremony will be followed by a large reception at the home of the bride's parents.

Miss Wayman attended the Mount Ida School in Boston and also studied for a year in New York. Mr. Donchian attended private schools in York, England, and was graduated from Yale University in 1922. He is a member of the Yale Club of this city.

Mr. Donchian and his bride will leave for a wedding trip around the world, and upon their return will make their home in New York.

Mr. Donchian will give his bachelor dinner tonight at the Yale Club.

Hughes—Welch.

Miss Clarine Elizabeth Welch, daughter of Mrs. Decia Jeanette Welch of Aberdeen, N. C., will be married to Frank Russell Hughes, son of Mr. and Mrs. Frank Hughes of Montclair, N. J., today in the First Methodist Church, Aberdeen.

GRACE GOLDSACK A BRIDE.

Wed to Earl V. Adams in Plainfield, N. J.—Other Marriages.

Special to The New York Times.

PLAINFIELD, N. J., Sept. 6.—The wedding of Miss Grace Margaret Goldsack, daughter of Mr. and Mrs. Robert S. Goldsack of 971 West Fifth Street, and Earl V. Adams, son of Mr. and Mrs. James H. Adams of 940 West Fourth Street, Plainfield, took place at 11 o'clock this morning in Hope Presbyterian Church. The Rev. Dr. D. W. Skellenger of Nutley, N. J., a former pastor, officiated.

Miss Ira Hinkle of Plainfield was maid of honor and Miss Louise Peterson, cousin of the bride, and Miss Muriel Strom of Schenectady, N. Y., were bridesmaids. Henry Adams was his brother's best man and the ushers were Robert M. Goldsack and Lawrence Peterson of Plainfield.

A wedding breakfast was served at the home of the bride's parents. Upon their return from a trip to Virginia Mr. and Mrs. Adams will reside here.

Allen—Church.

Special to The New York Times.

CAMBRIDGE, Mass., Sept. 6.—Miss Mary Church, daughter of Mrs. James Edward Church of 22 Everett Street, this city, tonight became the bride of William Rowland Allen of Indianapolis, Ind., formerly of Cambridge. The ceremony was performed at the home of the bride's mother. The Rev. John C. Lee of Gloucester officiated.

A reception followed the ceremony. Mr. and Mrs. Allen left late tonight on a wedding trip, after which they will make their home in Indianapolis, where Mr. Allen is in business. Miss Church is a graduate of Abbott Academy and of the Edith Coburn Noyes School of Dramatics. Mr. Allen is the son of Dr. William Allen, formerly of Cambridge, and was graduated from Harvard with the class of '19. During the World War he served as an Ensign Pilot in the United States Naval Air Service.

Helmes—Morton.

Special to The New York Times.

MALDEN, Mass. Sept. 6.—Miss Dorothy K. Morton, of 66 Day Street, Jamaica Plain, daughter of Mrs. Alice Morton of Nantucket, was married in the Maplewood Methodist Church this afternoon to Professor Frederick F. Helmes of Norwich Academy, Northfield, son of Mr. and Mrs. Elmer F. Helmes of Malden, by the Rev. F. M. Hickox, pastor of the church.

Max Krawson of Melrose was best man and Miss Louise Schiesheuf of Jamaica Plain was maid of honor.

The bridegroom is a graduate of Amherst College, class of '24, and taught mathematics there for a year following his graduation.

TO WED L. W. WENDELL.

Miss Helen P. Webster of London Engaged to Chicagoan.

Copyright, 1926, by The New York Times Company.

By Wireless to THE NEW YORK TIMES.

LONDON, Sept. 6.—The engagement is announced of Laurens Weaver Wendell, third son of Dr. and Mrs. Wendell of Chicago, and Miss Helen Patricia Webster of London, only daughter of the late Mr. and Mrs. E. F. Webster.

Huff—Marshall.

The engagement has been announced of Miss Rose C. Huff of 681 Madison Avenue, daughter of Mr. and Mrs. William A. Huff of Greensburg, Pa., to Alfred G. Marshall of London, England.

Miss Huff is a graduate of the National Cathedral School and has been manager of the bureau of home economics in the New York Edison Company for the last five years. Mr. Marshall was graduated from Oxford University as a Rhodes Scholar and came to this country as a member of the International Electrotechnical Commission.

The wedding will take place in London in November.

SOCIAL NOTES

New York.

Mr. and Mrs. James Rockwell Sheffield have returned from Atlantic City and will be at the Plaza until they go to the Adirondacks later in the week. They will visit President Coolidge at Paul Smith.

Mr. and Mrs. James W. Wadsworth Jr. have left Hampton, their country place in Mount Morris, N. Y., and are at the Ambassador before leaving for Washington.

Mr. and Mrs. Harrison Kerr Bird and their sons, Gillette and Harrison K. Bird Jr., are returning today from Lake George and will be at the Weylin for the Winter.

Mr. and Mrs. William May Wright returned from Europe on the Leviathan and are at the Plaza.

After a cruise on their yacht, the Irwin, Mr. and Mrs. Walter B. Duryea have returned to the Madison.

Mr. and Mrs. Albert Gould Jennings of 9 East Eighty-second Street, are expected today on the Paris and will be at the Ambassador for a few days.

Count and Countess Alfonso Villa returned from Europe on the Duilio and are at the Plaza.

Mr. and Mrs. Joseph Walker Jr. are at the Madison from Garrison to meet Mr. Walker's parents, Mr. and Mrs. Joseph Walker, who arrive from Europe today on the Olympic.

Mrs. Harold G. Villard and her daughter, Miss Mariquita Villard, of 129 East Sixty-ninth Street, arrived yesterday on the Minnewaska after passing the Summer in France and Spain.

Westchester.

Miss Luella G. Urban, daughter of Mr. and Mrs. A. H. Urban of Scarsdale, has returned from Geneva, Switzerland, where she represented Cornell University at the School for International studies.

Mrs. Archibald Wilson and sons of Riverview Manor, Hastings, have returned from France, where they spent four months.

Alfred Romer of Pleasantville has returned from a Summer's sojourn in Spain.

Mr. and Mrs. Edward Kunhardt Warren of Pelham Manor were the hosts last evening at the annual harvest moon ball at Milton Point Casino, Rye, which was attended by several hundred members and guests.

Southampton.

The concert last evening in aid of the Catholic Church of Southampton, sponsored by an equal number of Protestants and Catholics, was supported so enthusiastically that the committee found it necessary to give it in the Art Museum instead of in Parrish Memorial Hall.

Miss Irma de Baun, colorature soprano; Cornelius van Vliet, cellist; Salvatore de Stefano, harpist, and Ralph Douglass, pianist, gave, among other works, the "Ave Maria" composed by Mgr. Mariano Ugolini, director of music in St. Peter's at Rome. The "Ave" never before had been given publicly in this country. The program was arranged by Louis Simmons. Samuel A. Tucker, a Summer resident and a pianist, and Miss Rose Elkind, accompanist, took part.

The Concert Committee consisted of Colonel and Mrs. Henry May, Mrs. William A. Barstow, Albert E. Boardman, James Parrish Lee, Mrs. Thomas H. Barber, Mrs. Frederick Martin Davies, Mrs. Anson McCook Brard, Mrs. Lyttleton Fox, Patrick Francis Murphy, Mrs. Edward P. Mellon, Mrs. Samuel A. Tucker, Mrs. Eugene G. Grace, Mrs. Edward L. Keyes, Mrs. Duncan S. Ellsworth, Mrs. Irwin A. Powell, Mrs. Clendenin J. Ryan, Mrs. George Leary, Miss Clara L. Lee, Mrs. John T. Lawrence and Samuel L. Parrish.

Mrs. Orson D. Munn gave a luncheon yesterday for twenty at her Summer home, The Arches.

Mr. and Mrs. Harold B. Miller gave a dinner on Sunday night at their cottage for their guests, Mr. and Mrs. William John Warburton. Among those present were Mr. and Mrs. Philip K. Rhinelander, Mr. and Mrs. James P. Vogel, Mr. and Mrs. William M. Fleitmann Jr., Mr. and Mrs. Frederick Sheesley, Countess Millicent Saim, De Forrest Alexander and Vincent Youmans.

Jerome Detmer and his father, Julian F. Detmer, have arrived aboard their yacht, Florence, to spend a few days with Mr. and Mrs. Robert J. McKeon and Robert and Daniel McKeon at Pias Ariyn. Jerome Detmer on Sunday night was dinner host to a party of young people on the yacht. Among his guests were the Misses Eleanor Hutton, Mildred Van der Poel, Charlotte Pease, Helen Kountze, Lulie Simmons and Rhoda Drew and Daniel and Robert McKeon, Stanley Drew, Irwin Powell and Henry Rogers.

Mr. and Mrs. Rowland D. Allen of New York have been guests of Mr. and Mrs. George Leary at Hawthorne House.

Prince Leonide Ouroussow spent the week-end as the guest of Samuel L. Parrish.

Miss Gwendolyn Fisk, daughter of Mr. and Mrs. Pliny Fisk, is a guest of Mrs. Henry Stuart Fleming at Stepping Stones.

Miss Sarah Mellon has returned from a visit to Miss Eleanor Chalfant at York Harbor, Me., joining her parents, Mr. and Mrs. Richard B. Mellon, at the Orchard. They will return to Pittsburgh next week.

Dr. W. Gilman Thompson is spending several days as the guest of Mr. and Mrs. Lucien N. Tyng.

Long Island.

Mr. and Mrs. Albert Treat and the Misses Ella, Alice and Claire Treat of Queens Village have returned home from a month's visit at the Pokotapan Country Club, Arkville, N. Y. Miss Lucille Lott of Hollis is now at the club.

Miss Eleanor McCammon of Garden City has returned from a three months' visit abroad.

Dr. and Mrs. L. Townley and family of Garden City have returned from a motor trip to Maine.

Howard Dalton of Babylon is on his way to Europe.

New Jersey.

Among Montclair residents expected home from Europe today are former Governor James F. Fielder and Mrs. Fielder and Mr. and Mrs. William Y. Dear and their daughters, the Misses Dorothy and Ruth Dear.

Major and Mrs. L. R. Gracy and family have returned from a Summer's tour of France and England.

Mrs. J. M. Coward, Miss Miriam Coward and Mr. and Mrs. J. Mortimer Coward of Glen Ridge are home from a visit to London and Paris.

Mrs. James Converse will arrive this week at Princeton from Bermuda to visit her daughter, Mrs. Henry Sayen.

The Berkshires.

Blazing fireplaces were more popular than tennis courts and golf courses yesterday, although the Lenox Club had a tombstone golf tournament, and the final matches were played between showers at the Wyantenuck Club in Great Barrington for the Wyantenuck and Curtis Cups. Mrs. Delano De Windt gave the holiday tea at Wyantenuck.

The Lenox Club luncheon party of 200 was the largest of the season. At the Pittsfield Country Club a luncheon was given for 125.

Mrs. Carl A. De Gersdorff had a company of 100 members and guests of the Lenox Garden Club at her villa in Stockbridge in the afternoon. "The Four Seasons of a New England Stone Wall" was the subject of a talk by Dr. F. C. Wood. Mr. and Mrs. William H. Osborn of New York are with Mrs. De Gersdorff.

Arrivals at the Red Lion Inn, Stockbridge, include Mr. and Mrs. John H. Thomas and Miss Anna Thomas of New York.

Mrs. Martin Denis of New York is at the Maplewood, Pittsfield.

Mr. and Mrs. Herbert C. Lakin of Scarsdale, N. Y., are occupying their Stockbridge cottage, the Marsh Brook, for the Autumn.

Arrivals at the Hotel Martin, Stockbridge, include Esty Foster of Plainfield, N. J., William H. Clarke of New York and Mr. and Mrs. Douglas A. Cooke of Honolulu. Mr. Cooke is a brother of Mrs. Loyall A. Osborne Jr.

The White Mountains.

Miss Sarah Long of New York was a prizewinner yesterday in a tombstone golf tournament at Jefferson.

Mr. and Mrs. Parker Silser of Plainfield, N. J., motored from the Mount Washington at Bretton Woods to the Waumbek, Jefferson, and were entertained at tea by Nelson Post 32 of Brooklyn.

Mrs. Florence R. Morrill of New York came from Magnolia, Mass., to the Mount Washington Hotel to spend Labor Day with her brother, Frank A. Russell.

Eugene C. Miles of Bedford Hills has joined his family at the Mount Pleasant House, Bretton Woods.

Mrs. T. R. Knox, the Misses Knox and Earle Palmer of New York spent the holiday at the Twin Mountain House.

White Sulphur Springs.

A large colony at the Greenbrier passed Labor Day at golf, riding and tennis, going to the Casino for luncheon and tea. The holiday ended with a dinner dance for more than fifty given at Kate's Mountain Club by George W. Crawford of Pittsburgh.

Mr. and Mrs. Raymond E. Jones of New York gave a tea dance for young people at the Casino in the afternoon in honor of their son, Raymond E. Jr.

Washington.

Mrs. William Marion Jardine, wife of the Secretary of Agriculture, entertained a company at dinner last evening to celebrate the twenty-first anniversary of her marriage. Secretary Jardine was absent in Kansas on business. Mrs. Jardine's two daughters, her son, James, and her niece, Miss Rita Hulme, are with her.

Mrs. Zachary Lansdowne, widow of the Captain of the ill-fated Shenandoah, has returned to her home in M Street from a visit in Biltmore, N. C.

NEWPORT'S 'BOYS' TO RACE IN WATER

Swimming Contest for Lads of '30 to 90' Will Be Held Today, Rain or Shine.

Special to The New York Times.

NEWPORT, R. I., Sept. 6.—All of the "boys" of the Summer colony from "30 to 90" who are eager for swimming honors will compete tomorrow at Bailey's Beach in a race held annually for a cup offered by Mrs. Arthur Curtiss James. The contest, originally planned for Sunday, had been postponed because of the weather. Today the weather was even worse and there was another postponement. However, the race will be held tomorrow, rain or shine, as some of the prospective contestants have planned to leave Newport before another week-end. Last year weather prevented the contest. Next season an earlier date probably will be selected.

Oliver Iselin and R. W. Cutler of New York, guests of Mr. and Mrs. Ogden Mills, were registered at the Casino today; also Mr. and Mrs. Blakeman of Katonah and Mr. Cusachs of New York, guests of Mr. and Mrs. F. M. Goodwin.

Mrs. William Woodward gave a luncheon at the Cloisters today. Mrs. James Stewart Cushman gave a luncheon at Avalon.

Through the generosity of Mrs. J. Sergeant Cram, who is occupying the Wilson estate on Narragansett Avenue, the children at the Mercy Home and School, the Crippled Children's Camp, the St. Clare Home and other Newport institutions had a good time today. Mrs. Cram employed a professional entertainer to make the rounds of the homes. The time was most opportune, owing to the weather that had kept the little ones indoors.

Miss Hilda Emmett of London, who has been at the Muenchinger-King most of the Summer, has concluded her stay and gone to the St. Regis, New York.

Dinners were given tonight by Mr. and Mrs. J. Theus Munds and Mr. and Mrs. Horace Binney.

Mrs. James J. Brown concluded her Newport season today and left for New York.

Myron T. Herrick, United States Ambassador to France, was the guest of honor at a dinner given by his host and hostess, Mr. and Mrs. James W. Gerard, at By-the-Sea tonight. He will conclude his visit tomorrow.

Mrs. William Wood Ricker gave a tea this afternoon at her home, the Weaver Cottage.

President Williams Burden today gave the annual President's luncheon for the members of the Newport Clambake Club. It was followed by the annual shoot for the Treasurer's Cup, offered by Walter S. Andrews, and a special prize, offered by President Burden. Gustave J. S. White won both prizes. His competitors were Robert Goelet, Theodore P. Grosvenor, Michael Van Beuren, Dudley Davis, William P. Whitehouse and Charles G. King.

DOROTHY ISELIN ENGAGED TO WED

Her Troth to Guy S. Paschal Is Announced by Her Parents at Bedford House, Katonah.

Mr. and Mrs. Arthur Iselin of Bedford House, Katonah, N. Y., have announced the engagement of their oldest daughter, Miss Dorothy Iselin, to Guy S. Paschal of this city and Washington, D. C. The wedding will take place in Katonah in October.

Miss Iselin represents the sixth generation to live in Bedford House, the Jay family residence, which was built by her great-great-great-grandfather, John Jay, first Justice of the Supreme Court of the United States and who at one time was Governor of New York. Her mother inherited the estate from Miss Iselin's grandfather, the late William Jay.

Miss Iselin spent much time at Newport during the Summer with her grandmother, Mrs. William Jay. She was President of her class at Miss Walker's School in Connecticut at the time of her graduation in 1923. Later she went to Paris and received a diploma for her studies in the Sorbonne. She made her début in New York in the season of 1924-1925.

Mr. and Mrs. William E. Iselin of 745 Fifth Avenue and New Rochelle are Miss Iselin's paternal grandparents. Mrs. William Iselin was Miss Alice Jones before her marriage, the granddaughter of the late Mrs. Mary Mason Jones, a prominent figure in New York social life of her time.

Through her mother Miss Iselin is a great niece of Charles May Oelrichs and the late Hermann Oelrichs of Newport. Her grandfather, William Jay, was a prominent New York lawyer, a member of the firm of Jay & Candler, attorneys for the late James Gordon Bennett.

Miss Iselin has a sister, Miss Eleanor Iselin, who will continue her studies at Foxcroft in the Autumn, and two brothers, William Jay Iselin, a student in Harvard, and Arthur Iselin Jr.

Mr. Paschal is the son of Mrs. Samuel S. Paschal and the late Mr. Paschal and a grandson of the late Judge George Paschal of Washington. He was graduated from the University of Virginia Law School in 1926 and last Winter he was engaged in the practice of law in this city. He lived with his mother at 345 East Sixty-eighth Street. Miss Mary Lois Paschal of Boston is his sister.

THINK SMALL HATS WILL BE FALL STYLE

Small hats seem destined to hold sway and will probably run to felt and velours during the season about to open for milliners. This was the trend reported by forty branch managers and executives of the Emporium World Millinery Company of Chicago at a quarterly conference yesterday at the Commodore.

Representatives from all parts of the country directing the affairs of the company, which manages millinery departments of department stores in twenty-eight large cities, discussed fashion signs in evidence in their various localities. They agreed that the large hat, while showing some indication of popularity last season, was dropping back before the small. The latter has proved its popularity and will be the hat in greatest use this Fall and Winter.

Executives who addressed the group reported a healthy business condition in and out of the industry. Labor troubles were scarce, they said, and production this season had not been halted by strikes. Little of the company's manufacturing is done in New York. Thus the industrial trouble in this city will not have to be considered.

A. R. Stumer, Vice President, and J. R. Anthony, Secretary, of Chicago, and Samuel Mermelstein, manager of the New York office, at 48 West Thirty-fifth Street, addressed the meetings. The New York office will be visited today and the managers will then go on group-buying expeditions. The company employs about 750 persons during the busy millinery season.

MIMI AGUGLIA INTENSE IN ROLE OF 'THE ENEMY'

Runs the Gamut of Hysterical Emotion to the Plaudits of Her Italian Compatriots.

Despite the downpour which enveloped theatregoers last night, a large and enthusiastic audience, principally from the Italian colony of New York, assembled at the Fourteenth Street Theatre to see Mimi Aguglia open her week of repertory with Dario Niccodemi's three-act drama of Italian family life, "La Nemica" (The Enemey).

Signor Niccodemi is already known to Broadway through his "La Professora," which was produced here a year ago under the title of "Stolen Fruit," while Signora Aguglia has already played here in English in her interpretation of "The Whirlwind."

"La Nemica," however, is based upon a theme which is of peculiar significance to an Italian public, but of little profound meaning outside of Latin countries—the hatred of a mother for her son and the gradual conquest of her guilty soul by unnatural affliction and natural affection. The depth and intensity of the family feeling in Latin countries provides the Latin playwright with material which, in its essence, is untranslatable. Moreover, Niccodemi's use of the war, in the third act, to reconcile the mother with her son, too effectively dates the play so far as any American audience is concerned.

Signora Aguglia, in the rôle of Anna Di Bernois, the unnatural mother, is provided with a part which gives full rein to her flair for interpreting hysterical emotion. She had hysterics in every act, and in the second eclipsed herself by kneeling on the stage in a peculiar attitude. So vivid was this histrionic stroke that a portion of the audience burst into fervent cheers, only to be sternly quelled by other spectators, who hissed them into a more reverent silence.

As is usual in repertory plays built around a star of Mimi Aguglia's talents, the other members of the cast were rather obscured. However, Italia Fantoni gave a sensitive performance as the erring Anna's mother, and Lina Bernardini was permitted to give the spectators a fleeting impression of fresh, girlish charm. For the rest the company showed, by its instinctive mastery of the rhythm of gesture and intonation, an almost orchestral sense of the essence of drama which relieved them of any criticism which might be leveled against their imperfect mastery of their merely spoken lines. It is marvelous to see how, with constant interpolations from a none too inaudible prompter, such companies as that led by Signora Aguglia can sustain the action of a play in every detail and permit the words to supplement rather than envelop their performance.

Tonight and tomorrow, the company will play the Quintero Brothers' three-act comedy "Marianela."

FRANK FAY'S TEA PARTY A FEATURE AT PALACE

Comedian and His Associates Chatter Idly—Borrah Minnevitch's Harmonica Players.

Frank Fay is celebrating his return from London by holding a tea party on the stage of the Palace Theatre this week, which is one of the program's trio of outstanding items—the others being Borrah Minnevitch's conception of what well-dressed harmonica players will wear and the perfectly timed and worked out slow motion wrestling match of Nervo and Knox.

The guests at the first of the Fay Fall social functions are his two equally traveled associates, and they chatter idly about this or that tidbit of gossip concerning such unimpeachable representatives of the British nobility as Lord Beaverbrook and Lady Teazle. The general effect of this scene is certainly not unamusing, nor is the "play contest," which is revived. In addition the amazingly unexpressive and nonchalant young woman who has lately joined the comedian's entourage, obliges with an expert bit of clog dancing.

Then, too, Fay, in a snappy Bond Street turnout, gives the bill a pleasantly informal air by performing his customary introductory services for each act. Mr. Minnevitch has assembled an extremely youthful orchestra, whose members, tastefully dressed in white shirts and trousers and large saffron neckties, blow away for dear life on harmonicas, with results that are, in the main, unusual. In particular, the opening number, which may be roughly classified as a symphonic movement of some modern sort, showed that these instruments, expertly handled in ensemble, even possessed a certain versatility and flexibility.

Helen Trix, who, according to announcement, will be featured in George Jessel's projected "International Revue," appears with her sister, Mattie, in a thoroughly conventional song act of no great originality or interest. Ed and Morton Beck are amusing in the material provided for them by Bert Kalmar and Harry Ruby. Other numbers are presented by Ed Janis and Girls, Bentell and Gould, Ameta, who dances before mirrors, and Paul Gordon.

At the Hippodrome the vaudeville attractions include Adler, Well and Herman, harmony singers; Charles Withers in his popular travesty turn, "Withers Opry"; Ethel Parker and Fred Babb, in a dance act; Lew Castleton and Max Mack and Lillian Morton, a singing entertainer. The chief film attraction is "Risky Business," in which Vera Reynolds is featured.

Throng at Beach Club Ball.

Special to The New York Times.

GREENWICH, Conn., Sept. 6.—About 350 members of the Beach Club, with their guests, attended the ball of the club this evening, which was the first big social event to be held in the new clubhouse, which was formerly the Bellehaven Casino. Mr. and Mrs. B. V. Sands, Mr. and Mrs. John Rovensky and Mr. and Mrs. Watson Robinson entertained large parties for dinner.

200 AT WATER SPORTS OF INDIAN HARBOR CLUB

Harlequin Race Among the Most Interesting Events—Contests for Children.

Special to The New York Times.

GREENWICH, Conn., Sept. 6.—The annual water sports of the Indian Harbor Yacht Club took place off the club float this afternoon before a society gallery of more than 200 members and their friends. The harlequin race was one of the most interesting events.

The committee in charge consisted of John M. Ward, Chairman; Lawrence Chamberlain, Frank H. Colliday, and Mitchell Sherlock. They also were judges. The events follow:

50-Yard Swim for Girls—Katherine Colliday, first; Katherine Nichols, second; Lorna Whittlesey, third.
50-Yard Swim for Boys—David Custer, first; Fred Horsey, second; Rudolph Ellis, third.
25-Yard Swim for Children—Myrtis Whittlesey, first; Robert Major, second; Judith Wilcox, third.
100-Yard Swim for Women—Adelaide Silleck, first; Katherine Colliday, second; Katherine Nichols, third.
50-Yard Swim for Men—Timothy Crowley Jr., first; Fred Nichols, second; Richard Smith, third.
Tub Race for Children—Fred Horsey, first; Rudolph Ellis, second; John Ellis, third.
Tub Race for Women—Lorna Whittlesey, first; Eleanor Ward, second; Katherine Nichols, third.
Novice Diving—Adelaide Silleck, first; Lorna Whittlesey, second; John Ellis, third.
Harlequin Race—Richard Smith, first; Ora Ellis, second; Katherine Nichols, third.
Canoe Race (Mixed)—Fred and Katherine Nichols, first.

Daughter to Mrs. Charles C. Brennig.

A daughter was born to Mr. and Mrs. Charles Coudert Brennig of Westbury, L. I., on Sunday morning at Miss Lippincott's Hospital. Mrs. Brennig is the former Miss Agnes Bailey, daughter of Mrs. C. B. Bailey of Germantown, Pa. Mr. Brennig is the son of Mrs. William Moore de Peyster of 106 East Eighty-sixth Street, and a grandson of the late Charles Coudert.

DRAWS UP CEREMONY FOR HER OWN BRIDAL

Miss Dorothy Cheek, College Graduate, Is Against Needless Repetition.

Special to The New York Times.

PAWTUCKET, R. I., Sept. 6.—Miss Dorothy L. Cheek, until recently an instructor in the Department of Chemistry of Western College, Oxford, Ohio, is to be married at her parents' home here tomorrow evening to Gordon Cedric Willard of Greenfield, Mass., in a ceremony largely devised by herself.

Characterising the marriage ceremonies of many churches as full of needless repetition and lacking the spiritual essence which she believes the solemnity of the occasion should command, Miss Cheek says she found in a service composed by Dr. H. B. Williams, a Presbyterian clergyman of New York, the basis for the desired ceremony. With the aid of her pastor, Dr. Frank Rector of the First Baptist Church here, Miss Cheek incorporated in it her own ideas. The ceremony is to be used by Dr. Rector tomorrow at the wedding.

The bride-to-be graduated from Mt. Holyoke College in 1923 and received a master's degree at Smith College in 1924.

Her fiancé is a graduate of Worcester Polytechnic Institute and is in the patent law department of the General Chamical Company in New York. He is a son of Mr. and Mrs. Daniel C. Willard of Greenfield.

"The Shanghai Gesture" Resumes.

"The Shanghai Gesture," following a Summer suspension of six weeks, resumed performances yesterday afternoon at Chanin's 46th Street Theatre. Florence Reed continues to head the cast, which remains substantially unchanged.

No matter how lofty your ideals for your town-residence, we feel confident that The Sulgrave will attain them.

The Sulgrave
An Apartment Hotel
67th Street & Park Avenue
Tel. Rhinelander 3602

FIFTH AVENUE EIGHTY-FIRST

The STANHOPE
APARTMENT HOTEL
{ Occupancy Sept. 1926 }

SUITES OF ONE TO EIGHTEEN ROOMS DECORATED IN ANY PERIOD STYLE TO SUIT TENANT

Super-modern construction and conveniences

In the exclusive residential section of New York

FIFTH AVENUE at EIGHTY-FIRST
Telephone BUTterfield 5800

SHARP & NASSOIT—Agents
MADISON AVENUE AT EIGHTY-FIFTH
Telephone BUTterfield 2700

VANTINE'S
The House of the Orient
398 St. New York.
Telephone PENn. 2600
JUST WEST OF FIFTH AVE
Mail and Phone Orders Filled

Last Month of
Removal Sale
The art and beauty of the Orient at
Substantial Reductions

TO ENTER VANTINE'S is to breathe the mystic atmosphere of the Orient. Alluring pieces of the best Oriental craftsmanship in Bronzes, Lamps, Teak, Cloisonne, Lacquerware, Incense Burners, Jewels, Brocades, Bags, Mandarin Coats, Embroideries, Chinaware and many other Far Eastern treasures.

Give Your Home a Touch of Oriental Splendor

VANTINE'S GIFT ARTICLES and art wares harmonize with other beautiful appointments in an exceptional way.

AFTER OCTOBER 1ST Vantine's new address will be 684 Fifth Avenue, at 52nd Street

VANTINE'S IS A PERMANENT ORIENTAL EXPOSITION

EXTRA QUALITY KNOX

THE KNOX

"Fifth Avenue" for Fall is Eight Dollars worth of economy—and a million dollars worth of style!

KNOX
THE HATTER

Fifth Avenue at 40th Street *Roosevelt Hotel (Madison at 45th)*
162 Broadway (Singer Bldg.) *Waldorf-Astoria (Fifth Ave. at 34th)*

J.P. CAREY & CO., Gt. Cent. Ter. JOHN W. RYAN, Inc., Penn. Ter. and at all JOHN DAVIS Stores

Yanks Lose and Win With Athletics; Cards-Pirates and Reds-Cubs Break Even

60,000 SEE YANKEES AND ATHLETICS SPLIT

Season's Biggest Crowd Goes Wild as Hugmen Snatch the Second Game in 8th, 2-1.

MEUSEL HITS WINNING BLOW

Papers Shower Field as Single Follows Paschal's Double That Had Tied Score.

RUETHER BEATEN IN OPENER

Weakens in 8th and Loses, 5-2—New York Still 6 Games Ahead —Mackmen Now Fourth.

By JAMES R. HARRISON.

The season's biggest crowd saw the season's finest double-header at the Stadium yesterday. Fighting with their backs to the wall after losing the first game, 5 to 2, the Yanks rallied in the eighth inning and beat the Athletics in the second combat, 2 to 1, before more than 60,000 holiday customers.

As a result of this stand-off the Yanks maintained their lead of six full games over the Indians, who were unable to do any better themselves than break even with the Browns. As for the Mackmen, they faded into fourth place as the Senators won their only game of the day.

One of the greatest demonstrations in the history of New York baseball took place when the Yanks shoved over first the tying run and then the winning run in the eighth inning rally.

As pinch hitter Ben Paschal doubled down the third-base line, sending in the tying run, the crowd went crazier than a New York crowd has gone in many years. The blasé metropolites threw hundreds of straw hats onto the playing field, programs littered the field and newspapers, torn to bits, floated down from the second and third tiers like a shower of Wall Street ticker tape when Gertrude Ederle came back to the city.

Walberg Retreats From Scene.

Adams, running for Aaron Ward, who had started the rally with a single as a pinch hitter for Hoyt, went to second on Koenig's out and scored on Paschal's two-bagger. Rube Walberg, who had blanked the Yanks with seven hits in seven innings, was replaced by Howard Ehmke.

Meusel, calculating that Ehmke might toss the first one in there, smashed it on a line to right centre for a single, Paschal rushing in with the winning run. Ruth kept up the onslaught by slapping a tremendous liner to right centre. Meusel, thinking the ball was in the stand, loafed and was caught off third when he overran the bag. Ruth made two bases on his drive, but died at second.

Just by way of making certain of the hard-won fruits, Miller Huggins told Herb Pennock to flatten the A's in the ninth, and Herbert did that very thing.

The crowd would have filled practically every seat in the Stadium if thousands of standees had been willing to sit out in the bleachers. The prospect of rain frightened the customers, however, and so the grand stand bulged at every seam with thousands who stood in the rear of all three tiers and overflowed into any runways which offered a view of the party.

The first game was a wild, scrappy battle, with thrilling rallies, arguments between umpires and players and between the players themselves, and frequent changes of pitchers, which set the crowd in an uproar, in the seventh and ninth.

Yanks Tie Score in Seventh.

The Yanks tied the score in the seventh, 2–2, Ed Rommel and Bob Grove, his successor, both being taken out when they walked the first three batters.

Ehmke came in and held the Yanks safe, as he tried to do in the next game. Dutch Ruether and a flock of assistants did all right for seven rounds, but blew in the eighth and ninth.

In the second game Hoyt and Pennock allowed only four hits, Hoyt pitching magnificently. The Athletics scored their lone run in the second on Simmons's double and Cochrane's single.

The Athletics, in the first game, scored a run in the fourth and another in the seventh, which was also the inning of the only Yankee offensive. Rommel walked Ruth and threw three straight balls to Gehrig. Here Cornelius McGillicuddy went into conference with himself and emerged with the strange decision to send Lefty Grove to the box.

Calling on this flighty pitcher with three and nothing on the batter and two right-handed hitters coming up almost ruined the afternoon for the A's. Grove whirled two strikes over on Gehrig, but the next was ball four. The temperamental southpaw then walked Lazzeri, filling the bases with none out, and tossed one ball to Dugan when Mack yanked him for Howard Ehmke.

Huggins then ordered Carlyle to bat for Dugan, and Brother Roy grounded to Dykes, forcing Lazzeri, while Ruth scored. Carlyle appeared to have beaten the throw to first by a full step, but Ormsby called him out. It cost the Yanks a run.

Ehmke Throws a Wild One.

Ehmke suddenly loosened a wild pitch which bounced off the Perkins knee and flew into the Mackmen's dugout, Gehrig scoring with the tying run. Perkins was laid out and Cochrane relieved him.

Another bushel of thrills in the eighth. Hale claimed he had been hit, but Umpire Evans said nay. A minute later Connie Mack made a wise crack from the bench and Evans tore off his mask and rushed over in a fury, bending down and pushing his chin into Connie's features.

All this over, Hale tripled to right centre. Ward didn't like something Hale said after reaching third and stuck a threatening finger in his face. It was a lovely game. Shawkey relieved Ruether and Hale scored on Simmons's single to Ward.

In the ninth a triple by Perkins, singles by Sigafoos and Welch and a sacrifice netted two more runs. Huggins manipulated his pitchers terrifically, following Shawkey with Braxton and Thomas, but to no avail.

The box scores:

FIRST GAME.

PHILADELPHIA (A.)	ab.	r.	h.	po.	a.	e.	NEW YORK (A.)	ab.	r.	h.	po.	a.	e.
Dykes, 2b	4	0	1	2	5	0	Koenig, ss	4	0	0	4	5	0
French, rf	3	0	0	0	0	0	Combs, cf	4	0	2	3	0	0
Welch, rf	3	0	1	3	0	0	Meusel, lf	4	0	0	1	0	0
Lamar, lf	3	1	0	3	0	0	Ruth, rf	3	1	0	3	0	0
Hale, 3b	4	1	2	1	3	0	Gehrig, 1b	2	1	1	12	0	0
Simmons, cf	3	1	2	2	0	0	Lazzeri, 2b	3	0	0	1	3	0
Poole, lb	4	0	1	7	1	0	Dugan, 3b	2	0	1	0	3	0
Perkins, c	3	0	0	3	1	0	aCarlyle	1	0	0	0	0	0
Cochrane, c	1	1	1	3	0	0	Ward, 3b	0	0	0	0	0	0
Sigafoos, p	1	0	0	0	2	0	bAdams	1	0	0	0	0	0
Rommel, p	1	0	0	0	0	0	Bengough, c	2	0	1	5	1	0
Grove, p	0	0	0	0	0	0	cPaschal	1	0	0	0	0	0
Ehmke, p	0	0	0	1	1	0	Severeid, c	0	0	0	0	0	0
							Ruether, p	0	0	0	1	0	0
							Shawkey, p	0	0	0	0	0	0
							Braxton, p	0	0	0	0	0	0
							Thomas, p	0	0	0	0	1	0
Total	31	5	10	27	13	0	Total	29	2	5	27	10	0

a Batted for Dugan in seventh.
b Batted for Ward in ninth.
c Batted for Bengough in seventh.

Philadelphia	0	0	0	1	0	0	1	1	2—5
New York	0	0	0	0	0	0	2	0	0—2

Two-base hit—Simmons. Three-base hits—Hale, Cochrane. Sacrifices—Rommel, Ehmke. Stolen bases—Poole, Combs. Double plays—Gehrig, unassisted; Hale, Poole and Hale; Dykes, Sigafoos and Poole; Koenig and Gehrig; Thomas, Severeid and Gehrig. Hits—Off Rommel 4 in 6 innings (none out in 7th), Grove 0 in 0 (pitched to two batters), Ehmke 1 in 3, Shawkey 4 in 1, Ruether 6 in 7 1-3, Braxton, 0 in 0 (pitched two balls), Thomas 0 in 2-3. Left on bases—New York 5, Philadelphia 3. Bases on balls—Off Ruether 4, Rommel 3, Grove 1, Ehmke 1, Shawkey 2. Struck out—By Ruether 5, Rommel 3, Ehmke 3. Winning pitcher—Ehmke. Losing pitcher—Ruether. Wild pitch—Ehmke. Hit by pitcher—By Ruether (Lamar). Umpires—Evans and Ormsby. Time of game—1:58.

SECOND GAME.

PHILADELPHIA (A.)	ab.	r.	h.	po.	a.	e.	NEW YORK (A.)	ab.	r.	h.	po.	a.	e.
Dykes, 2b	3	0	0	2	3	0	Koenig, ss	3	0	0	1	0	0
French, rf	3	0	0	4	2	0	Paschal, cf	3	1	1	1	0	0
aWelch	1	0	0	0	0	0	Meusel, lf	4	0	3	2	0	0
bBarbee	1	0	0	0	0	0	Ruth, rf	3	0	2	4	0	0
Hale, 3b	4	0	0	2	5	0	Gehrig, 1b	4	0	0	6	0	0
Simmons, cf	3	1	1	4	0	0	Lazzeri, 2b	3	0	0	1	6	1
Sigafoos, ss	3	0	0	2	3	0	Dugan, 3b	2	0	0	0	2	0
Poole, lb	3	0	1	10	0	0	Severeid, c	3	0	2	6	1	0
Cochrane, c	3	0	1	4	3	0	Hoyt, p	2	0	0	0	1	0
Welch, p	0	0	0	0	0	0	cWard	1	0	1	0	0	0
Ehmke, p	0	0	0	0	0	0	dAdams	1	0	0	0	0	0
							Pennock, p	0	0	0	0	1	0
Total	30	1	4	24	13	0	Total	29	2	10	27	8	0

a Batted for French in ninth.
b Batted for Metsler in ninth.
c Batted for Hoyt in eighth.
d Ran for Ward in eighth

Philadelphia	0	1	0	0	0	0	0	0	0—1
New York	0	0	0	0	0	0	0	2	0—2

Two-base hits—Simmons, Poole, Ruth, Paschal. Sacrifices—Dykes, Paschal. Double plays—French and Dykes. Left on bases—New York 6, Philadelphia 3. Bases on balls—Off Walberg 2. Struck out—By Hoyt 4, Pennock 1, Walberg 2. Hits—Off Hoyt 4 in 5 innings, Pennock 0 in 1, Walberg 8 in 7 1-3. Ehmke 2 in 2-3. Winning pitcher—Hoyt. Losing Pitcher—Walberg. Umpires—Ormsby and Evans. Time of game—1:35.

OTHER INTERNATIONAL GAMES.

AT TORONTO.

First Game.

							R.	H.	E.
Buffalo	0	0	2	0	0	0	0	0—2	6	1
Toronto	0	0	0	0	0	0	0	3	6	0

Batteries—Auer, Stryker and Pond; Carroll, Satterfield, Sorrell and O'Neill.

Second Game.

Buffalo	0	1	0	1	1	1	0	1	1	6	14	0
Toronto	0	4	0	0	0	0	0	1	0	6	10	1

Batteries—Ferguson and Lake; Fisher, Satterfield and O'Neill, Styles.

AT SYRACUSE.

First Game.

							R.	H.	E.
Rochester	0	0	0	0	0	0	1	0—1	4	0
Syracuse	0	2	0	2	0	0	0	0—4	5	0

Batteries—Thomas, McLaughlin and Devine; Grabowski, Dyer and Morrow.

Second game postponed; rain.

AT READING.

Baltimore	1	1	1	0	0	0	1	2	0—6	10	1
Reading	0	0	0	0	0	0	0	1	0—1	7	4

Batteries—Ogden and Freitag; Slappey and Lynn.

Second game postponed; rain.

STANDING OF THE CLUBS.

	W.	L.	P.C.		W.	L.	P.C.
Toronto	98	62	.613	Rochester	75	74	.503
Buffalo	88	62	.587	Jersey City	65	80	.448
Newark	85	61	.582	Syracuse	60	84	.417
Baltimore	85	61	.582	Reading	59	112	.211

WHERE THEY PLAY TODAY.

Jersey City at Newark.
Buffalo at Toronto.
Baltimore at Reading.
Rochester at Syracuse.

BASEBALL

YESTERDAY'S RESULTS.

AMERICAN LEAGUE.

Philadelphia 5, New York 2.
(First game.)
New York 2, Philadelphia 1.
(Second game.)
Washington 2, Boston 1.
(First game.)
(Second game, 3 innings; rain.)
Cleveland 7, St. Louis 6.
(First game.)
St. Louis 3, Cleveland 1.
(Second game.)
Chicago 5, Detroit 4.
(Morning game.)
Chicago 7, Detroit 5.
(Afternoon game.)

NATIONAL LEAGUE.

New York at Boston.
(Two games; rain.)
Brooklyn 3, Philadelphia 0.
(First game.)
Philadelphia 5, Brooklyn 2.
(Second game, 7 innings; rain.)
St. Louis 8, Pittsburgh 1.
(Morning game.)
Pittsburgh 4, St. Louis 2.
(Afternoon game.)
Chicago 2, Cincinnati 0.
(Morning game.)
Cincinnati 7, Chicago 4.
(Afternoon game.)

STANDING OF THE CLUBS.

AMERICAN LEAGUE.

	Won.	Lost.	To Play.	P.C.
New York	83	51	20	.619
Cleveland	77	57	20	.575
Washington	72	60	22	.5454
Philadelphia	73	61	20	.5447
Detroit	69	66	19	.511
Chicago	67	67	20	.500
St. Louis	54	80	20	.403
Boston	42	95	17	.307

NATIONAL LEAGUE.

	Won.	Lost.	To Play.	P.C.
St. Louis	80	57	17	.584
Cincinnati	77	56	21	.579
Pittsburgh	73	57	24	.562
Chicago	73	62	19	.541
New York	61	66	27	.480
Brooklyn	63	71	26	.470
Boston	50	79	25	.388
Philadelphia	49	78	27	.386

WHERE THEY PLAY TODAY.

AMERICAN LEAGUE.

Boston at New York.
(Game starts at 3:30 P. M.)
Cleveland at St. Louis.
Detroit at Chicago.
Other clubs not scheduled.

NATIONAL LEAGUE.

New York at Boston.
(Two games.)
Brooklyn at Philadelphia.
St. Louis at Pittsburgh.
Chicago at Cincinnati.

INDIANS ARE HELD EVEN BY BROWNS

Pile Up Six Runs in First Two Innings of the Opener and Triumph by 7 to 6.

ARE STOPPED IN THE SECOND

Fill Bases in Final Frame, but a Double Play Ends Rally and St. Louis Wins, 3-1.

ST. LOUIS, Sept. 6 (AP).—Cleveland and St. Louis divided a twin bill here this afternoon, the Indians winning the first game, 7 to 6, and the Browns gaining a 3 to 1 victory in the second.

A five-run rally by the Browns in the fifth inning of the first game could not overtake the lead of the Indians, who hit two St. Louis pitchers for six runs in the first two innings.

Cleveland had the bases filled and one down in the ninth inning of the nightcap, but Spurgeon hit into a double play.

The box scores:

FIRST GAME.

CLEVELAND (A.)	ab.	r.	h.	po.	a.	e.	ST. LOUIS (A.)	ab.	r.	h.	po.	a.	e.
Jamieson, lf	3	0	1	3	0	0	Bennett, lf	3	0	1	1	1	0
Spurgeon, 2b	5	1	1	2	3	0	Rice, cf	5	1	1	2	0	0
Speaker, cf	5	2	2	1	1	0	Sisler, 1b	5	0	2	9	1	1
Burns, 1b	5	0	1	11	1	0	E. Miller, rf	5	1	2	2	0	0
J. Sewell, ss	4	1	1	2	2	0	McManus, 2b	5	1	2	2	3	0
Summa, rf	5	0	1	0	0	0	Schang, c	4	0	2	5	1	0
L. Sewell, c	4	0	2	2	0	0	Rob'tson, 3b	5	0	1	3	0	0
Lutzke, 3b	3	0	0	1	3	0	Gerber, ss	4	0	2	3	3	1
Levsen, p	2	0	0	0	0	0	Giard, p	0	0	0	1	0	0
W. Miller, p	2	0	0	0	2	0	Davis, p	2	0	0	0	0	0
							Van Gilder, p	1	0	0	0	2	0
							aHargrave	1	0	1	0	0	0
Total	35	7	8	27	17	0	Total	42	6	17	27	14	4

a Batted for Davis in fifth.

Cleveland	4	2	0	1	0	0	0	0	0—7
St. Louis	0	0	0	1	5	0	0	0	0—6

Two-base hits—L. Sewell, Summa, Jamieson, Schang, McManus. Three-base hit—E. Miller. Home runs—Speaker, Schang. Sacrifice—Lutzke. Double plays—Spurgeon and Burns, Burns and J. Sewell. Left on bases—Cleveland 8, St. Louis 10. Bases on balls—Off Levsen 1, Giard 2, Davis 1, Van Gilder 3. Struck out—By Levsen 1, Davis 2, Elliott 1, Van Gilder 1 in 4 1-3 innings, W. Miller 4 in 4 2-3, Girard 4 in 2, Davis 3 in 3, Van Gilder 1 in 4. Winning pitcher—W. Miller. Losing pitcher—Giard. Umpires—Owens, Nallin and Hildebrand. Time of game—1:59.

SECOND GAME.

CLEVELAND (A.)	ab.	r.	h.	po.	a.	e.	ST. LOUIS (A.)	ab.	r.	h.	po.	a.	e.
Jamieson, lf	3	0	1	2	0	0	Bennett, lf	3	0	0	1	0	0
Spurgeon, 2b	5	0	1	1	4	0	Rice, rf	3	1	2	1	0	0
Speaker, cf	4	0	0	1	0	0	Sisler, 1b	3	0	1	12	0	0
Burns, 1b	3	0	1	13	1	0	Miller, rf	3	1	1	2	0	0
J. Sewell, ss	3	0	1	1	2	0	McManus, 2b	3	0	0	1	3	0
Summa, rf	4	0	0	1	0	0	Hargrave, c	3	0	1	3	0	0
L. Sewell, c	3	0	1	0	1	0	Rob'tson, 3b	3	1	0	1	0	0
Lutzke, 3b	3	1	1	0	3	0	Gerber, ss	2	0	1	0	1	0
Hudlin, p	2	0	1	4	0	0	Wingard, p	3	1	0	1	3	0
aUhle	0	0	0	0	0	0							
bKnode	0	0	0	0	0	0							
cMcNulty	0	0	0	0	0	0							
dPadgett	1	0	0	0	0	0							
Total	31	1	7	24	11	0	Total	27	3	5	27	14	0

a Batted for Hudlin in ninth.
b Ran for Lutzke in ninth.
c Ran for Uhle in ninth.
d Batted for Jamieson in ninth.

Cleveland	0	0	1	0	0	0	0	0	0—1
St. Louis	0	0	0	0	0	1	2	0	*—3

Two-base hits—Hudlin, Hargrave. Home runs—Rice. Sacrifices—Hudlin, Gerber. Double plays—Gerber (unassisted); Spurgeon and Burns. Left on bases—Cleveland 10, St. Louis 8. Bases on balls—Off Hudlin 2, Wingard 5. Struck out—By Wingard 4. Hit by pitcher—By Wingard (Uhle). Passed ball—Hargrave. Umpires—Nallin, Hildebrand and Owens. Time of game—1:24.

WHITE SOX CAPTURE TWO FROM TIGERS

Bunch Hits to Win Opener, 5-4, Repeat in Final, 7-5, When Detroit Defense Cracks.

CHICAGO, Sept. 6 (AP).—Chicago won both games of a holiday bill from Detroit today, taking the morning game, 5 to 4, and the afternoon contest, 7 to 5. In the first game Faber, who celebrated his thirty-eighth birthday today, held the Tigers safe until the ninth inning, when he weakened and was replaced by Connolly.

The White Sox won the opening fray by bunching their hits. In the afternoon contest erratic support behind Rip Collins enabled Chicago to win the game in the eighth inning, three errors and three hits resulting in four runs.

The box scores:

MORNING GAME.

DETROIT (A.)	ab.	r.	h.	po.	a.	e.	CHICAGO (A.)	ab.	r.	h.	po.	a.	e.
Blue, 1b	5	1	1	11	1	0	Mostil, cf	4	0	2	2	0	0
Manush, cf	4	0	1	1	2	0	Morehart, 2b	3	2	1	1	2	0
Fothergill, rf	4	1	1	3	0	1	Barrett, rf	4	1	1	1	0	0
Heilmann, rf	4	2	1	1	0	0	Sheely, 1b	4	1	2	14	0	0
Burke, 2b	4	0	0	2	3	0	Falk, lf	4	0	1	2	0	0
O'Rourke, 3b	2	0	0	2	1	0	Kamm, 3b	3	1	0	2	5	1
Tavener, ss	4	0	1	0	2	2	McCurdy, c	4	2	2	12	0	0
Woodall, c	3	0	1	5	1	0	Berg, ss	4	0	2	2	3	1
Collins, p	3	0	0	1	6	0	Thurston, p	4	0	0	0	0	0
aNeun	1	0	0	0	0	0							
Total	33	5	9	24	12	3	Total	33	7	9	27	11	2

a Batted for Collins in ninth.

Detroit	0	1	0	2	1	0	0	0	1—5
Chicago	2	1	0	0	0	0	0	4	x—7

Two-base hits—Morehart, Blue, Fothergill, Sheely 2, Berg. Three-base hit—Manush. Home run, McCurdy. Sacrifices—O'Rourke 2. Double plays—Sheely (unassisted), Collins, Burke and Blue. Left on bases—Detroit 6, Chicago 6. Bases on balls—Off Thurston 3, Collins 3. Struck out—By Collins 4, Thurston 1. Balk—Thurston. Umpires—Geisel, Connolly and Rowland. Time of game—2:04.

NEW YORK-PENN. LEAGUE.

Harrisburg 7, York 6 (morning game).
York at Harrisburg (rain, afternoon game).
Scranton 5, Wilkes-Barre 0 (5 innings, rain, morning game).
Wilkes-Barre 3, Scranton 1 (11 innings, afternoon game).
Triple Cities 2, Elmira 1 (morning game).
Elmira 1, Triple Cities 0 (6 innings, darkness, afternoon game).
Shamokin at Williamsport, both games postponed, rain.

FINAL STANDING OF THE CLUBS.

	W.	L.	P.C.		W.	L.	P.C.
Scranton	78	48	.619	Williamsport	62	64	.492
York	74	53	.583	Shamokin	58	64	.475
Elmira	66	61	.520	Wilkes-B'rre	55	70	.440
Triple Cities	64	63	.504	Harrisburg	48	79	.363

EASTERN LEAGUE.

All games postponed, rain.

STANDING OF THE CLUBS.

	W.	L.	P.C.		W.	L.	P.C.
Providence	89	48	.650	Albany	68	69	.500
Bridgeport	82	56	.594	Hartford	61	76	.445
New Haven	79	56	.585	Waterbury	60	76	.441
Springfield	73	64	.529	Pittsfield	46	96	.324

Yanks Hold Off Indians; Need 15 Victories To Clinch Flag; Cards Have a Slight Edge

The Labor Day double-headers left all of the contenders in both leagues exactly where they were yesterday morning except for being two games nearer the end of the season. In that respect the Yankees and Cardinals, respective leaders, gained a slight moral triumph by holding their rivals even.

Especially for the Yankees was the day not ill-spent. They held the Athletics to an even break while the Indians were winning the first game and losing the second. Up to the late innings of both second games the tide was running against the Yanks, who were losing up to the seventh, while Cleveland was winning. If the Hugmen had not won and the Indians had not lost, the New York lead this morning would have been only four games.

As it is, it is still six games, and so the Labor Day results represent a setback for the pursuers. Each team has only twenty games to play. If the Indians should perform a miracle and win all twenty, the Yanks would have to take fifteen out of twenty to finish ahead. The standing then would be:

	W.	L.	P.C.
New York	83	51	.626
Cleveland	97	57	.630

Or if the Indians should win sixteen out of twenty the Yanks could tie them by winning half of their remaining twenty. If Cleveland should take seventeen out of twenty and New York break even, the standing would be:

	W.	L.	P.C.
Cleveland	94	60	.610
New York	93	61	.604

In the National League the Cardinals have an advantage in that they have, only seventeen more games to play, as compared with the Reds' twenty-one and the Pirates' twenty-four. The Cards have played four more games than Cincinnati and won three of those four. They have played seven more than the Pirates and won all seven. The Cardinals already have those games in the bag while the Reds and Pirates have them to win. Therein lies the St. Louis strength.

SENATORS CORRAL THEIR 10TH IN ROW

Beat Red Sox, 2-1, in First Game—Rain Halts Second in Third Frame.

WASHINGTON, Sept. 6 (AP).—The Senators won their tenth straight victory today by taking the first of a double-header from Boston, 2 to 1. The second game was called in the third on account of rain, with the Red Sox leading, 1 to 0. The contest closed the home season for Washington. The Senators went into third place by a fraction.

In the first game Crowder held Boston well in hand, being touched for only two hits.

Murray and Ruel, for Washington, and Heimach and Bischoff, for Boston, were the batteries in the second contest.

The box score:

BOSTON (A.)	ab.	r.	h.	po.	a.	e.	WASHINGTON (A.)	ab.	r.	h.	po.	a.	e.
Tobin, rf	4	0	0	1	0	0	McNeely, lf	2	0	0	2	0	0
Rigney, ss	3	0	1	4	3	0	Rice, rf	4	0	2	1	0	0
Jacobson, cf	3	0	0	2	0	0	Harris, cf	4	0	1	2	0	0
Shanes, lf	4	0	0	3	1	0	Myer, ss	2	0	0	2	5	0
Regan, 2b	3	0	0	1	3	0	Judge, 1b	4	0	0	10	1	0
Todt, 1b	3	0	0	10	2	0	S. Harris, 2b	2	1	2	6	5	0
Haney, 3b	3	0	1	1	2	0	Tate, c	4	0	1	4	0	0
Gaston, c	3	0	0	10	1	0	Reeves, 3b	4	0	1	1	4	0
Bischoff, c	0	0	0	1	0	0	Crowder, p	4	1	1	1	2	0
Harriss, p	1	0	1	0	2	0							
Welzer, p	0	0	0	0	0	0							
aRomanik	0	0	0	0	0	0							
bBrathe	1	0	0	0	0	0							
Total	31	0	2	34	13	0	Total	30	2	8	27	17	1

a Batted for Gaston in eighth.
b Batted for Harriss in eighth.

Boston	0	0	0	0	0	0	0	1	0—1
Washington	0	1	0	0	0	0	1	0	*—2

Two-base hits—S. Harris, Rice. Stolen bases—S. Harris, Tobin, Rice, Haney, Tate. Sacrifices—Harriss, S. Harris. Double plays—Myer and Judge; Shanes, Todt and Rigney; Myer, S. Harris and Judge; Reeves, S. Harris and Judge. Left on bases—Boston 3, Washington 9. Bases on balls—Off Harriss 5, Crowder 4. Struck out—By Harriss 4, Welzer 1. Hits—Off Harriss 8 in 7 innings, Welzer 0 in 1. Hit by Pitcher—By Harriss (McNeely). Passed ball—Tate. Losing pitcher—Harriss. Umpires—McGowan, Dineen and Moriarity. Time of game—1:39.

SOUTHERN ASSOCIATION.

AT MEMPHIS.

FIRST GAME.

	R.	H.	E.
Little Rock	0	8	0
Memphis	1	4	0
(Eleven innings).			

Batteries—Caldwell and Whitney; Morton and Cousineau.

SECOND GAME.

	R.	H.	E.
Little Rock	0	5	1
Memphis	6	9	0
(Called end of sixth, darkness).			

Batteries—Baylin, Munn and Senstock; Griffin and Cousineau.

AT MOBILE.

FIRST GAME.

	R.	H.	E.
Atlanta	8	10	1
Mobile	2	5	5

Batteries—Doss, Cavet and Brock; Tutweiler, Hodge and Ritchie.

SECOND GAME.

	R.	H.	E.
Atlanta	3	6	1
Mobile	0	3	2
(Five innings, darkness).			

Batteries—Francis and Luebbe; Merritt, Settlemire and Sims.

AT NEW ORLEANS.

FIRST GAME.

	R.	H.	E.
Birmingham	1	7	0
New Orleans	0	3	0

Batteries—Cunningham, Hadley and Yaryan; Roy and Lingle.

SECOND GAME.

	R.	H.	E.
Birmingham	1	3	0
New Orleans	4	6	0
(Seven innings by agreement).			

Batteries—Evans and Yaryan; Scott and Dowie.

AT CHATTANOOGA.

FIRST GAME.

	R.	H.	E.
Nashville	6	9	0
Chattanooga	16	16	0

Batteries—Alten and Mackey; Horan and Turner.

SECOND GAME.

	R.	H.	E.
Nashville	5	6	0
Chattanooga	3	4	2
(Five innings, darkness).			

Batteries—Osborne and O'Brien; McEvoy, Jones and Anderson.

STANDING OF THE CLUBS.

	W.	L.	P.C.		W.	L.	P.C.
N. Orleans	92	50	.648	Atlanta	68	69	.496
Memphis	85	54	.612	Mobile	54	86	.386
Birm'ham	79	55	.590	Chattanooga	51	86	.372
Nashville	76	60	.559	Little Rock	45	90	.333

Home-Run Hitters.

YESTERDAY'S HOMERS.

Williams, Philadelphia Nationals 2
Speaker, Cleveland 1
Schang, St. Louis Americans 1
Rice, St. Louis Americans 1
McCurdy, Chicago American 1
Southworth

Champion Filly Stakes Won by Black Maria Before 30,000 at Belmont Park

BLACK MARIA WINS CROWN FOR FILLIES

Beats Rapture by 4 Lengths in Champion Stakes Before 30,000 at Belmont.

RIP SURPRISES IN 'CHASE

Added Starter at 7 to 1 Catches Erne II Over Last Jump in the $11,100 Brook.

CROYDEN ALSO AN UPSET

Runs Mile in 1:38 4-5 Over Muddy Track to Take the Manhattan—Futurity Trial to Scapa Flow.

By HENRY R. ILSLEY.

Splashing through the mud for a mile and a quarter on the main course at Belmont Park yesterday afternoon, William R. Coe's beautiful black filly Black Maria easily outfooted Harry Payne Whitney's Rapture to win the Champion Filly Stakes and carry off the crown for the three-year-old misses. It was a one-sided two-horse contest, as Rapture was no match for the fleet daughter of Black Toney and Bird Loose in the mud, the latter being at home in any kind of going.

The filly championship contest was to have been the big feature of the holiday card at the beautiful Queens course, but it was robbed of its interest by the track conditions and the scratching of W. M. Jeffords's Edith Cavell, the daughter of Man o' War also being unable to show her best foot in sloppy going. It was a sporting event in which the winner took all the money, the value of the stake to Mr. Coe being $5,500, which included plate valued at $500 added by the Westchester Racing Association. Black Maria, always in front, ran the race in 2:07 4/5.

A brilliant card was offered to the holiday makers and 30,000 of them turned out—the largest crowd of the year at Belmont Park, exceeding even that of Memorial Day. The grand stand was practically filled and there were more in the enclosure and the Turf and Field Club section than on any other afternoon of the season. The lawn was crowded to suffocation and every chair on the greensward of the enclosure was occupied. There were many luncheon parties at the Turf and Field Club and Harry Stevens was forced to set extra tables in the foyer to handle the luncheon crowd that overflowed the main dining room.

Main Course Deep in Slop.

Racing folk ignored the predictions of rain and that the track would be about in its worst condition. The main course was deep in slop, but the Widener course was in fair shape and the steeplechase course in excellent condition, as there is a crown to it and the turf drains quickly. Fortunately, the rain held off until after the running of the last race. There were threatening grumblings of thunder, but the first drops did not fall until the crowds were on their way to the special trains for the homeward journey.

The Champion Filly Stakes was conceived at Saratoga by President Joseph E. Widener of the Westchester Racing Association to give the three-year-old misses an opportunity to settle their differences conclusively. Edith Cavell, Rapture and Black Maria have been beating one another all season, and it was planned to let them fight it out over the mile and a quarter course for the title in their division. It was regrettable that there was not a fast track for the fine test. The presence of Edith Cavell would probably have added nothing to the contest, as she has run disappointingly in her last two appearances and cannot step in the mud.

It was almost a foregone conclusion that Black Maria would run away from the Whitney miss, and she was backed accordingly, closing at 7 to 20, with Rapture at 5 to 2. The two were sent away with no delay from the chute up near the Widener course, and Laverne Fater took Black Maria to the front with the rise of the barrier. He had her well in hand throughout the race, and she handled her 123 pounds easily in the sloppy going. Rapture was evidently not in her element, and at no time threatened the black filly. Fator could have won by as far as he liked, and at the finish Black Maria, pulled up to a walk, was four lengths in front of the Whitney miss.

The fractional times for the one mile and a quarter were as follows: 0:23 3-5, 0:47 3-5, 1:12 3-5, 1:39 1-5.

Raritan Stable Adds Up.

The Brook Steeplechase Handicap is one of the rich jumping stakes of the Autumn season, carrying $10,000 in added money, and the big cross-country stables sent their best after the prize. Mrs. Payne Whitney entered Jolly Roger and Erne II, while J. E. Widener scratched Barleycorn, relying on MacCarthy More to capture the stake he won last year and in 1924 with Duettiste. Walter J. Salmon's colors were carried by Dunks Green, making his first start of the year, while the Brookmeade Stables added Boot and the Raritan Stable Rip.

Rip's victory was a great surprise, as he was not considered a likely factor in the contest and was quoted at 7 to 1, with the Greentree entry at 6 to 5 and the Widener representative at 2 to 1. It was weight that told. The course was naturally very heavy and Rip slipped in with only 130 pounds up. He was in receipt of 30 pounds from Jolly Roger and had substantial concessions from all the others.

Trainer M. O'Connor instructed Jeffcott to make the weight count and the jockey carried out his instructions to the letter, riding a first-class race. Cheyne took Erne II out into a long lead going down the backstretch and at one time led by eight lengths. Jeffcott realized that the Greentree gelding would come back to him in time and held his mount well off the pace.

MacCarthy More and Jolly Roger were nearest the flying leader during the early part of the long struggle and it was not until the last time down the backstretch that Jeffcott began to move up. When called upon Rip responded easily and soon was on terms with Erne II. They sailed over the last jump together, but on the flat Erne II became leg-weary under his 152 pounds and in a hard drive Rip wore him down to win by a length. Jolly Roger was five lengths back, with the others well strung out.

The Manhattan Handicap was well-nigh ruined by scratches, six of the nine named being withdrawn. This left only the Glen Riddle Farm's Dress Parade, H. P. Whitney's Croyden and Frederick Johnson's Bumpkin, the last named the public choice at 3 to 2, with the Man o' War colt at 17 to 20 and the Whitney representative at 2 to 1. Dress Parade is no mudlark and while he set the early pace he faltered on the turn, having injured himself in some way. He was eased in the stretch and Sande dismounted as soon as he could pull up. Dress Parade came back lame and while Dr. McCully examined him after the race he could not tell the nature or the extent of his injuries.

When Dress Parade stopped Croyden came on very fast and won easily from Bumpkin. The race was very fast under the conditions. Dress Parade stepped the quarter in 0:23 3-5 and the half in 0:47 3-5, Croyden coming to the three-quarters pole in 1:13 1-5 and finishing out in 1:38 4-5.

Scapa Flow, winner of the United States Hotel Stakes, second in the Saratoga Special and third in the Hopeful, was the 1-to-5 choice in the Futurity Trial and won like a good colt, although he did not have very strong opposition in the five that opposed him in the six-furlong dash down the Widener course. Coltiletti

Epinard, Insured for £40,000, Arrives on Way to Kentucky

Epinard, Pierre Wertheimer's great French horse, arrived here yesterday aboard the steamship Minnewaska. Many pounds a heavier horse than when he participated in the three international races here in 1924, Epinard looked in perfect condition. He will be unloaded today and will go to the Dixiana Farm stud in Kentucky. Epinard was insured for £40,000. He was accompanied by Dick, his faithful groom since he was a yearling. Also on the ship were the Hamilton Farm's Satin Slippers, Joseph E. Widener's mares Qu'elle Chance and Hour Hand, which were sent to France to be bred to Epinard; the Hamilton Farm's mare Bachelor's Choice and five yearlings consigned to various owners.

Hamilton Results.

By The Associated Press.

FIRST RACE—Purse $1,000; maiden two-year-olds; five furlongs.

Merry Jest, 115.....(Clayer)	7.10	3.35	2.40
Meeran, 105.....(Moore)	....	4.70	2.05
Salutaicon, 115 ...(Chalmers)	....	....	2.50

Time—1:03 1-5. First Day, Fauiotta, Floss, Langour, Little Nipper and Saxall also ran.

SECOND RACE — The Forest Hill; purse $1,000; claiming; three-year-olds and upward; six furlongs.

Dolly Dunbar, 107(Chalmers)	11.25	6.10	4.15
Peter Whiffle, 112...(Cunden)	....	7.05	4.85
Galatia, 117.....(Wilson)	....	....	2.00

Time—1:16. Glimmering, Atomin, Upton, Blackstone and Quarts Zinter also ran.

THIRD RACE—Purse $1,000; claiming; three-year-olds and upward; one mile and a sixteenth.

Ifs and Ands.....97			
El Canoe 102			
Normandy 110			
Anchester 104			

*Apprentice allowance claimed.
Weather cloudy; track sloppy.

Raceland Entries.

By The Associated Press.

FIRST RACE—Purse $800; maiden colts and geldings; two-year-olds; five furlongs.

Vola 109		Aurous 109	
Fast Black 109		Mose Shapoff 109	
*Dobbs 104		Welty 109	
Jim Smick 109		Forbearance 109	
Grootin 109			

SECOND RACE—Purse $800; claiming; three-year-olds and upward; six furlongs.

Dial 105		*Move On Seth....107	
*Bastiette 100		Miss Nancy 109	
Boys Believe Me..107		*Spatz 107	
*Bobs Best 103		Russell Cave 112	
*Guy Clayton 107		*P. Bush 103	
Amelia S.....109		*Louisville & N...107	
Zeriine 107		*Rose Mist 104	
Ethel K 104		*Bitsy Boy 100	
Deceitful 109		Lord Meise 108	

THIRD RACE—Purse $800; claiming; three-year-olds and upward; five and one-half furlongs.

*William Diggins..99		*Lucky Donna 99	
Blennerhasett....104		*Brandels 104	
*Dell Evans 107		Zellow 105	
Trap Roe 99		Downtown 107	
*Poland 102		*Armadee 99	
*Dulcy Lou 104		*Miss Mischief 107	
*Chill on Game....101			

FOURTH RACE—Purse $800; claiming; three-year-olds and upward; one mile and seventy yards.

Mississippi 106		Sasper 112	
Hialeah 106		*Prudy 99	
*Proceeds 107		*Seth Premium 99	
*Dukedom 107		*Mighty 107	
Marcolite 103		*Cellie Tokalon 104	
*Impossible 107			

FIFTH RACE—Purse $800; two-year-olds; six furlongs.

Miami Triad 107		bRealtor 107	
aSea Lion 107		Queen of Sheba....109	
Never Bust 107		bJuniors Nurse....104	
Shades of Night..112		Stintson 112	

a Audley Farm entry. b Croissant entry.

SIXTH RACE—Purse $800; claiming; three-year-olds and upward; one mile and seventy yards.

*Dixiway 98		*Haman 107	
West Franc 108		Lighter 112	
*Normal Lady 107		*Farah 104	
*Uncle Hugh 107		*Madboy 107	
Phil McCann 112		*Scaredow 112	
*Chick Bell 107			

SEVENTH RACE—Purse $800; claiming; three-year-olds and upward; one mile and a sixteenth.

*Paul Weidel II...95		Flying Spark 102	
*Long Port 98		*Lavinia 99	
Sweet Grass 107		*Brown Leaf 98	
Harry B 105			

*Apprentice allowance claimed.
Weather cloudy; track muddy.

Hamilton Entries.

By The Associated Press.

FIRST RACE—Purse $1,000; maiden two-year-olds, foaled in Canada; five and one-half furlongs.

First Day 109		Key of Paradise..109	
Meran 109		Bellzaire 109	
Collar Victoria 109		Lady McNeill 109	
Ugo II 109		Mr. Gaiety 109	
Periapides 112		Matchmaker 109	
Miss Comfort 109		Gems to Let 112	

SECOND RACE—Purse $1,000; claiming; three-year-olds and upward; six furlongs.

Kicksy Wicksy ...96		John Finnegan 97	
Fairy Gift 107		Jasper 98	
Dr. Chas. Wells...105		Merryman 106	
Royal Pearl 107		Mysterious 101	

THIRD RACE—Purse $1,000; claiming; three-year-olds and upward; six furlongs.

King's Court 103		Flint 111	
Fascisto 104		Florenceden 112	
Volpe's Bells 101		Step Caps 105	
Nimrod 109		Blossom 103	
Nayarit 125			

FOURTH RACE—The Douglas Fairbanks Black Pirate Plate; purse $1,000; two-year-olds; five and one-half furlongs.

Balto 108		Golden Prince 108	
†Sun of Araby ... 98		Sphericity 98	
Juggler 108		Listerine 112	
†Everhorne 102		Elisa Jane 98	
Bobby Jones 105		Bloom Tip 105	

†Mrs. L. A. Livingstone entry.

FIFTH RACE—The Highway; purse $1,000; claiming; three-year-olds and upward; one mile and one-sixteenth.

Catamaran 109		Settee 106	
Amerede 98		Marial Barton 102	
Lampun 114		Old Broadway 108	

SIXTH RACE—Purse $1,000; claiming; three-year-olds and upward; one mile and one furlong.

Fair Charity 109		Woodlake 105	
*B. D. Murphy ... 97		Yakima 107	
Jimmy Brown 106		Flea 103	

SEVENTH RACE—Purse $1,000; claiming; three-year-olds and upward; one mile and seventy yards.

Ifs and Ands.....97		Fleetstreet 110	
El Canoe 102		Sir Galahad II....109	
Normandy 110		Powder 110	
Anchester 104		*Gunsight 104	

*Apprentice allowance claimed.
Weather cloudy; track sloppy.

Raceland Entries.

By The Associated Press.

FIRST RACE—Purse $800; maiden colts and geldings; two-year-olds; five furlongs.

Vola 109		Aurous 109	
Fast Black 109		Mose Shapoff 109	
*Dobbs 104		Welty 109	
Jim Smick 109		Forbearance 109	
Grootin 109			

SECOND RACE—Purse $800; claiming; three-year-olds and upward; six furlongs.

Dial 105		*Move On Seth....107	
*Bastiette 100		Miss Nancy 109	
Boys Believe Me..107		*Spatz 107	
*Bobs Best 103		Russell Cave 112	
*Guy Clayton 107		*P. Bush 103	
Amelia S.....109		*Louisville & N...107	
Zeriine 107		*Rose Mist 104	
Ethel K 104		*Bitsy Boy 100	
Deceitful 109		Lord Meise 108	

THIRD RACE—Purse $800; claiming; three-year-olds and upward; five and one-half furlongs.

*William Diggins..99		*Lucky Donna 99	
Blennerhasett....104		*Brandels 104	
*Dell Evans 107		Zellow 105	
Trap Roe 99		Downtown 107	
*Poland 102		*Armadee 99	
*Dulcy Lou 104		*Miss Mischief 107	
*Chill on Game....101			

FOURTH RACE—Purse $800; claiming; three-year-olds and upward; one mile and seventy yards.

Mississippi 106		Sasper 112	
Hialeah 106		*Prudy 99	
*Proceeds 107		*Seth Premium 99	
*Dukedom 107		*Mighty 107	
Marcolite 103		*Cellie Tokalon 104	
*Impossible 107			

FIFTH RACE—Purse $800; two-year-olds; six furlongs.

Miami Triad 107		bRealtor 107	
aSea Lion 107		Queen of Sheba....109	
Never Bust 107		bJuniors Nurse....104	
Shades of Night..112		Stintson 112	

a Audley Farm entry. b Croissant entry.

SIXTH RACE—Purse $800; claiming; three-year-olds and upward; one mile and seventy yards.

*Dixiway 98		*Haman 107	
West Franc 108		Lighter 112	
*Normal Lady 107		*Farah 104	
*Uncle Hugh 107		*Madboy 107	
Phil McCann 112		*Scaredow 112	
*Chick Bell 107			

SEVENTH RACE—Purse $800; claiming; three-year-olds and upward; one mile and a sixteenth.

*Paul Weidel II...95		Flying Spark 102	
*Long Port 98		*Lavinia 99	
Sweet Grass 107		*Brown Leaf 98	
Harry B 105			

*Apprentice allowance claimed.
Weather cloudy; track muddy.

SUPREMUS IS FIRST; 35,000 SEE RACE

Record Crowd Watches Headley Colt Take Feature at Lincoln Fields Track.

VICTOR OUTRUNS DEVON

Wins by a Neck and Takes $9,580—King Nadi Tires Under Impost—Supremus Pays $11.30 for $2.

CHICAGO, Sept. 6 (AP).—With ideal weather conditions prevailing a record crowd of 35,000 turned out to enjoy the racing on the Labor Day card at the Lincoln Fields track this afternoon. The program was featured by the Lincoln Handicap with $10,000 added, at a mile and a quarter.

Hal Price Headley's four-year-old colt Supremus, with Willie Pool up, captured the Lincoln in 2:02, scoring his second stake victory of the meeting. After several minutes' delay at the barrier caused by Cudgeller, King Nadi took the lead as they passed the grand stand and was four lengths ahead at the first turn. At the three-quarter post King Nadi seemed to tire under his 120 pounds and Devon took the lead with Supremus, still in retraint, in third place.

Coming up the stretch Willie Pool called on his mount and Supremus and Devon fought it out neck and neck for first place, Supremus winning by a neck. The race was of $9,390 net value to the winner. Supremus paid $11.30 for a two dollar straight ticket.

The summaries:

FIRST RACE—Purse $1,400; claiming; three-year-olds and upward; six furlongs.

Billy Castle,102(R.Cheatham)	14.30	5.80	3.50
Old Tom, 102...(T. McElroy)	....	4.50	3.60
Ramble, 104....(D. Dupois)	....	....	2.40

Time—1:21 4-5. Captain Kimmarney, Air Castle, Antiquity, Woody, Jupiter and Frederick Raphael also ran.

SECOND RACE—Purse $1,400; claiming; two-year-olds; six furlongs.

Bob Johnston, 107 (J. Ryan)	15.70	5.90	4.70
LuckyMistake,107(D. Dupois)	....	3.80	3.20
Bobby Dean,103 (R.Peternell)	....	....	3.00

Time—1:25 2-5. Secrecy, Rushes, Tim O'Brien and Miami Beach also ran.

THIRD RACE—Purse $1,400; claiming; three-year olds and upward; one mile and a sixteenth.

Fire Toma, 100...(R. Jones)	6.80	4.20	3.10
I. Brigadier,114(R.Peternell)	....	4.70	3.60
Prodigal, 97....(L. Craver)	....	....	5.80

Time—2:07. Lady Ines, Little Blaze, Dolly Magic Light and Peter Lee also ran.

FOURTH RACE—Purse $1,500; claiming; three-year-olds and upward; six furlongs.

Capt. Donan, 99 (T.McElroy)	55.00	17.30	6.80
The Runt, 109...(D. Dupois)	....	4.90	3.50
Canastrano, 103...(R. Jones)	....	....	2.50

Time—1:20 4-5. By Jove, Swoop, Rasuli, Double Entendre, Gliding Fox and Banter also ran.

FIFTH RACE—The Lincoln Handicap; $10,000 added; three-year-olds and upward; one mile and a quarter.

Supremus, 111.....(W. Pool)	11.30	5.10	3.40
Devon, 92.....(D. Dubois)	....	5.20	3.00
King Nadi, 120...(E. Burns)	....	....	2.90

Time—2:02. Cudgeller, George de Mar and Arabian also ran.

SIXTH RACE—Purse $1,700; three-year-olds and upward; seven furlongs.

Ch'kee Lee, 102(T.McElroy)	22.80	9.00	5.80
Chic, 119.....(Peternell)	....	5.70	3.90
Chicago, 103...(W. Garner)	....	....	4.70

Time—1:32 3-5. Profiteer, Eight Sixty and Bolton also ran.

SEVENTH RACE—Purse $1,500; claiming; three-year-olds and upward; one mile and a sixteenth.

Sandraa, 100...(R. Peternel)	60.30	17.80	7.10
Clear View, 100...(D.Dubois)	....	4.50	2.40
High Prince, 111...(W.Garner)	....	....	3.90

Time—2:01. Dancing Fool, Broad Axe, Sincere and Greek Friar also ran.

Weather clear; track heavy.

Devonshire Results.

By The Associated Press.

FIRST RACE—Purse $1,000; claiming; maidens; three-year-olds and upward; five and one-half furlongs.

Barney Wells, 103...(Brown)	60.05	26.25	10.90
Wood Fawn, 97.....(Hurn)	....	6.20	4.45
Declare, 105.....(Cooper)	....	....	5.15

Time—1:13 1-5. General Seth, Boss McCann, Superfine and Belle Claire also ran.

SECOND RACE—Purse, $1,000; claiming; for three-year-olds and upward; five and one-half furlongs.

Holly Boy, 109.....(Hurn)	8.00	5.70	4.00
Tracey, 103.....(Ellis)	....	17.00	7.50
Seehaton, 111.....(Abel)	....	....	2.75

Time—1:12 1-5. Kendall, Gen. Ginockie, Sea Sand, Nell Jo, Harlew Hall, Meddling Seth and C. T. Worthington also ran.

THIRD RACE—Purse, $1,000; claiming; three-year-olds and upward; five and one-half furlongs.

First Edition, 97. (Kingsland)	42.25	13.80	10.10
Becky Sue, 104....(Barnett)	....	4.80	3.60
Don K. 109.....(Hurn)	....	....	3.90

Time—1:13. J. C. Jenning, Barrow, Chet, Jim Son and Verbena also ran.

FOURTH RACE—Purse, $1,000; claiming; two-year-olds; five furlongs.

Monte Fino, 104...(Cooper)	28.95	11.05	8.05
Josie Hartman, 104 (Hexham)	....	18.45	10.95

Time—1:07. Alkie Boot, Colored Gal, Fast Set, Charlotte Hall, Natrolight and Watch The Time also ran.

FIFTH RACE—The Labor Day Handicap; purse $1,500; three-year-olds and upward; one mile and a sixteenth.

Cloth Hall, 110.....(McCoy)	5.75	4.20	2.80
Prince K., 110.....(Fird)	8.25	5.50	3.85
Isaman, 108.....(Barr)	....	5.40	4.25
Bryndaer, 106.....(Laidler)	....	....	6.45

Time—1:47. Firth of Tay, Doughnut, Betsy Bacon, Miss Emmert and Chef d'Ouevre also ran.

Weather cloudy; track sloppy.

Devonshire Entries.

By The Associated Press.

FIRST RACE—Purse $1,000; three-year-olds and upward; five and one-half furlongs.

In the Bag.....107		Miss Blaise.....107	
Rambler 110		Fanny Decoursy...113	
Meister 97		†Clough Jordan....102	
Shelvington 110		Sistersboom 102	
Golden Armor.....113		Armore B.....113	
Cleg 107		Regal Toy.....113	
Seasand 107			

SECOND RACE—Purse $1,000; claiming; three-year-olds and upward; five and one-half furlongs.

Contusion 112		Mark Denunsio....112	
First Edition.....100		Bugle 101	
Red Top.....107		White Rose Time..110	
Fair Light 107		Hasten Hall.....97	
Superfine 97		Ormesvale 116	
Amir 106		Scarlet Bugler.....113	
Davis Jr.....107			

THIRD RACE—Purse $1,000; allowances; two-year-olds; five furlongs.

Fly Hawk.....114		Tamea 108	
†Seamoss 108		Kamajani 108	
†Vortex 114		Encamp 111	
Copsy Boy.....102			

†E. W. Carter entry.

FOURTH RACE—Purse $1,000; allowances; three-year-olds and upward; six furlongs.

Grenier 112		Ella M.....97	
Hion Pine.....107		Dazzler 103	
Grace d'Or.....97		Knock Any.....113	
Radiancy 109		Sun Rajah.....109	

FIFTH RACE—The Daily Racing Record Handicap; purse $1,200; three-year-olds; one mile and a sixteenth.

†Overtire 101		Cotlogomor 108	
Surefire 103		Prickley Heat....104	
†Arbitration 108		Rama 106	

†E. F. Summerfield entry.

SIXTH RACE—Purse $1,000; claiming; three-year-olds and upward; one mile.

Red Wine.....108		*Polo Star 108	
*Gipsy Flyer.....97		Miles S.....110	
Chief Tierney.....113		C. T. Worthingt'n 97	
Sunny Slack.....106		*Doughnut 108	
*Mulhull 97		*Boonville 103	
*Barrow 108			

SEVENTH RACE—Purse $1,000; claiming; three-year-olds and upward; one mile.

Aunt Maggie.....106		Sir Ralph.....108	
Fornovo 106		*Seclusion 106	
Royal Queen.....102		Catseby 107	
*Silry M.....92		*Princess Direct...97	
*Billy Watts.....97		*Becky Sue.....97	
Whiff 105		Merrimac 107	

*Apprentice allowance claimed.
Weather cloudy; track sloppy.

BELMONT PARK CHART

By The Associated Press.

Belmont Park, Monday, Sept. 6. Weather cloudy; track muddy.

1257 FIRST RACE—The Sun Flower; maiden fillies, two-year-olds; purse $1,000; five and one-half furlongs. Widener Course. Start good; won driving; place same. Winner, ch. f., 2, by Man o' War—Maddeseme II. Trainer, G. H. Keene. Time—1:07⅘.

Ind.	Starters.	Wt.	P.P.	St.	¼	½	Str.	Fin.	Jockeys.	St.	Pl.	Sh.
1232	Mix Up 114	10	2	1	1°	1°	1°	1¾	Sande	8-5	2-1	1-5
1232²	Frilette 114	12	7	3°	2½	1hd	2½	2¾	McAtee	8-1	4-1	1-2
1232	Multiflora 114	3	1	1hd	1hd	2hd	3°	Kelsay	7-1	3-1	1-2
1232³	Cross Word 114	4	11	7°	5hd	4°	4°	McAuliffe	4-1	8-5	1-2
1217⁶	Twinkling 114	5	5	6°	6°	5hd	5°	Browning	6-1	3-1	6-5
1232	Dungannon 114	6	9	2½	3°	3hd	6½	Fields	15-1	6-1	3-1
1232	Gilded Easel....114	8	6	5hd	8½	8½	7¾	Fator	20-1	8-1	4-1
1074⁴	Sun Fairy 114	11	3	8°	4½	7½	8°	T. Doyle	15-1	8-1	4-1
1232	Flitter 114	1	4	4°	7°	6hd	9°	Rebert	40-1	15-1	8-1
—	Salvat'a Lassie.114	2	5	10°	11°	11°	10°	Thurber	20-1	8-1	4-1
682	Playlet 114	7	12	11°	10½	10°	11°	G. Fowers	100-1	40-1	20-1
1232	Brown Study....114	9	10	12	12	12	12	Hoagland	20-1	8-1	4-1

Scratched—Guinea Hen, All Fey, Candy Fox, Florenda, Tripalong, Foolish, Joan Grier, Burd Helen, Nazsovia, Golden Flax, Selene and Queen's Folly.

Mix Up, away well, followed the pace to the final furlong. She closed with a rush and won going away. Frilette forced the early pace and held on gamely. Multiflora had plenty of speed, but weakened fast in the last sixteenth. Sun Fairy quit badly. Cross Word had no excuse.

Owners—1, J. E. Widener; 2, H. P. Whitney; 3, G. A. Cochran; 4, J. E. Madden; 5, W. R. Coe; 6, Oak Ridge Stable; 7, Glen Riddle Farm; 8, W. S. Kilmer; 9, Brookmeade Stable; 10, Rolling Plains Stable; 11, G. D. Widener; 12, F. Johnson.

1258 SECOND RACE—The Brook Steeplechase Handicap; four-year-olds and upward; $10,000 added; about two and a half miles. Start good; won ridden out; place easily. Winner, ch. g., 5, by Huon—Star Streamer. Trainer, M. O'Connor. Time—0:35⅘, 5:57⅘.

Ind.	Starters.	Wt.	P.P.	St.	¼	½	M.	1¼	Str.	Fin.	Jockeys.	St.	Pl.	Sh.
1222³	bRip 120	4	6	2°	2°	2°	2°	1°	1°	1°	Jeffcott	7-1	2-1	7-1
(1222)	aErne II.....152	3	3	1hd	1°	1hd	1°	1°	2°	2°	Cheyne	6-5	2-5	Out
1222²	aJolly Roger ...160	6	5	3hd	3hd	3°	3°	3°	3hd	3°	Crawford	6-5	2-5	Out
1225	MacCarthy M....142	2	2	4°	4°	4°	4°	4°	4°	4°	Evans	2-1	1-2	Out
—	bSeot 145	1	1	5°	5°	5°	5°	5°	5°	5°	C. Mergler	7-1	2-1	1-1
—	Dunk's Green..145	5	4	6°	6	6	6	6	6	6	B. Haynes	15-1	5-1	2-1

a Greentree Stable entry. b Added starters.

Scratched—Bar Gold and Barleycorn.

Rip was rated behind the pace for two miles. He moved up fast under urging, caught Erne II at the last fence and outgamed him. Erne II forced a fast pace, but tired suddenly after clearing the last fence. Jolly Roger was anchored under the weight. MacCarthy More tired badly.

Owners—1, Raritan Stable; 2, Greentree Stable; 3, Greentree Stable; 4, J. E. Widener; 5, Brookmeade Stable; 6, W. J. Salmon.

1259 THIRD RACE—The Holiday; three-year-olds and upward; purse $1,000; six furlongs, Widener course. Start good; won easily; place same. Winner, ch. f., 3, by Cudgel—Lady Vulcain. Trainer, J. Fitzsimmons. Time—1:14.

Ind.	Starters.	Wt.	P.P.	St.	¼	½	Str.	Fin.	Jockeys.	St.	Pl.	Sh.
(966)	Half Moon 110	4	5	1hd	1½	1½	1°	1°	Stevens	6-1	2-1	4-5
1147	Needle Gun 118	2	1	6½	6°	3°	2°	2¼	Fator	11-5	4-5	1-3
1191	Richlorf 112	7	7	4°	3°	2°	3°	3°	McAuliffe	10-1	4-1	1-1
(650)	Happy Argo 118	6	3	2hd	4½	4½	4hd	O'Donnell	5-2	4-5	1-3
1197³	Quin Chin 103	5	4	5½	6°	5°	5°	Steinhart	9-2	8-5	1-2
717	Deviner 108	3	6	7°	7°	6°	6½	Richards	10-1	4-1	2-1
736	Federal 113	1	1	3hd	2°	1°	1½	Ellis	12-1	5-1	2-1

Scratched—Crystallite, Bronx, Tallwood, Holystia, Night March, Moro, Duke of Judea, Mother's Son and Duration.

Half Moon broke well. She was right up with the pace all the way, and drew away at the end to win nicely in hand. Needle Gun, outrun for the first half mile, closed with a rush and was a fast-going second. Skipalong tired chasing the pace. Happy Argo ran as if short. Quin Chin had no mishaps.

Owners—1, H. W. Maxwell; 2, W. Ziegler Jr.; 3, K. E. Hitt; 4, Kershaw Stable; 5, B. B. Stable; 6, Log Cabin Stud; 7, C. D. Pryor.

1260 FOURTH RACE—The Manhattan Handicap; all ages; $3,000 added; one mile. Start good; won easily; place same. Winner, b. g., 3, by Peter Pan—Ruth Law. Trainer, J. Rowe. Time—0:23⅘, 0:47⅘, 1:13¼, 1:38⅘.

Ind.	Starters.	Wt.	P.P.	St.	¼	½	⅝	Str.	Fin.	Jockeys.	St.	Pl.	Sh.
1230³	Croyden 109	2	3	2°	2°	2°	2°	1½	1°	McAtee	3-1	Out	Out
(1231)	Bumpkin 98	3	2	3°	3°	3°	3°	2¹⁰	Callahan	3-2	Out	Out
(1235)	Dress Parade..115	1	1	1hd	1hd	1hd	1hd	3	Sande	17-10	Out	Out

Scratched—Whiskalong, Cherry Pie, Taps, Mino, Shuffle Along and Navigator.

Croyden raced Dress Parade into submission and then drew away to win nicely in hand. Bumpkin was shut off twice. Callahan attempted to come through with him on the inside at the three-furlong pole, but was blocked. He tried to go through on the rail at the stretch turn and was again blocked by Croyden. Dress Parade had plenty of speed for a time, but then dropped back. He was pulled up and Sande dismounted after the finish. Dress Parade returned to the stand lame.

Owners—1, H. P. Whitney; 2, Frederick Johnson; 3, Glen Riddle Farm.

1261 FIFTH RACE—The Futurity Trial; two-year-olds; purse $1,200; six furlongs, Widener course. Start good; won easily; place driving. Winner, b. c., 2, by Man o' War—Florence Webber. Trainer, S. P. Harland. Time—1:14⅘.

| Ind. | Starters. |

Contract Making Miss Browne a Tennis Pro to Be Signed Here by Her Today

MISS BROWNE TO SIGN PRO CONTRACT TODAY

Former National Tennis Champion to Join Pyle's Troupe and Play Mlle. Lenglen.

NECESSARY TO MAKE MONEY

Says Step Is More Honest Than Commercializing Ability Under Player-Writer Rule.

SALARY IS NOT ANNOUNCED

Promoter States That He Will Give Out Within a Few Days Names of Other Stars to Turn Pro.

Miss Mary K. Browne, former national women's tennis champion and captain of the United States Wightman Cup team that brought the cup back from England this year, will meet with Charles C. Pyle, promoter, today to sign a contract to join the tour of Mlle. Suzanne Lenglen, beginning in this city on October 9.

Pyle announced last night that Miss Browne has accepted his contract and check and that he has agreed to certain minor changes in the document which Miss Browne requested. From Greenwich, Conn., Miss Browne stated that she had returned the contract with certain changes in it but that she felt sure they would come to terms today..

Regarding the changes Pyle stated that they concerned only minor details and had no reference to the financial consideration and that he had assured Miss Browne over the telephone that they were accepted, including her request that her sister travel with her. Neither party would reveal the terms of the contract and Pyle classed all published figures as being unauthorized.

Others to Join Troupe.

There will be two other women players in addition to Mlle. Lenglen and Miss Browne, and six men players, in the professional entourage, Pyle stated last night. He will not be prepared to give out the names of the other women for a few days. The play on each engagement will consist of men's singles and doubles, mixed doubles and one women's singles match, in which Mlle. Lenglen will appear. Miss Browne probably will be her opponent on Oct. 9 here, at Madison Square Garden.

Miss Browne, when she signs her contract today, will be the first American tennis player to turn professional in the strict sense of playing for money. There are other tennis professionals in the country, but all of them are engaged in instructing others, including Harvey Snodgrass and Walter Weabrook of California, who deserted the amateur ranks last year, and the Sutton sisters of the same State, Miss Violet Sutton and Mrs. Florence Sutton Doeg. Miss Browne's desertion of the amateur ranks will mean also that she will give up amateur golf, in which she has been one of the country's leading players.

The need of money and the belief that she would be more honest in turning professional outright than by commercializing her ability as a player-writer were the determining factors that led Miss Browne to entertain the offer made by Pyle, she stated last night. "It is necessary for me to make money," Miss Browne said, "and as I can play tennis probably better than I can do anything else I have come to the decision to play professional tennis."

This decision was not reached overnight. Miss Browne stated that she has been miserable for ten days in making up her mind what to do. Of one thing, however, she felt fairly sure, and that was that professional tennis would have a beneficial influence upon the game.

Will Help Amateur Game.

"I think it will be a big help to amateur tennis," said Miss Browne. "It will eliminate commercialism from amateur tennis and end the bickering that has been going on inside the association over players writing for money. If we have two distinct classes of amateur and professional, as in other sports, the people who can afford to play tennis purely for the love of it will be amateurs and those who haven't the means will be professionals. Tennis can't hope to be the only game exempt from exploitation when the public is so sport mad."

Miss Browne declared that she had more respect for Mlle. Lenglen as a professional than as an amateur. "It took courage for her to be the pioneer and to face the criticism that was directed at her for turning professional," she said.

While believing strongly that the tour of the French girl will be a success, Miss Browne stated that professional tennis as a permanent thing will have to stand on its own merits. "People will want to see Mlle. Lenglen once regardless of the tennis," she stated, "but there must be competition between high class players if professional tennis is to stay." In order that her statement might not be misunderstood, Miss Browne declared that, "Mlle. Lenglen, of course, is the greatest player in the world."

Miss Browne still stands among the country's leading players although it is fourteen years since she first won the national title in 1912. She was champion in 1913 and 1914 also and then retired from championship play until 1921, when she reappeared in the East with Mrs. May Sutton Bundy, although during the war she took part in a series of patriotic exhibitions with Mrs. Mallory of which she won the greater number.

In 1921 Miss Browne was looked upon as the most logical opponent to face Mlle. Lenglen, who came to the United States for the first time that year. Her masculine type of game, embodying severity off the ground and an unrivaled ability as a volleyer, led many to believe that she would fare better against the French girl than would Mrs. Molla Mallory, the champion, who was solely a baseline player.

Miss Browne failed to meet Mlle. Lenglen, for the French girl defaulted in the second set of her match with Mrs. Mallory in the national championship and did not appear in any further tournament play. Mrs. Mallory defeated Miss Browne in the final in three sets.

Miss Browne was ranked second that year and then dropped out of tennis again until 1924, when she again ranked second on the basis of the better showing she made in the semi-finals against Miss Wills than Mrs. Mallory made in the final. Last year she was ranked sixth, her game falling off in effectiveness. This year she was made Captain of the Wightman Cup team and reached the final of the French championships by defeating Mrs. Kathleen McKane Godfree of England in two sets. She got only one game from Mlle. Lenglen in the final.

Mrs. Godfree turned the tables on her in the Wightman Cup play and she was also beaten by Miss Joan Fry, but her victory in the doubles with Miss Elizabeth Ryan over Mrs. Godfree and Miss Evelyn Colyer decided the series in America's favor.

Miss Browne reached the semi-final round of the national championship this year, losing to Miss Ryan, and she scored a victory over Mrs. Mallory, the recrowned champion, at East Hampton in invitation play, shortly after her return to the United States. In addition to holding the national title three times Miss Browne was the national doubles champion with Miss Dorothy Green in 1912, with Mrs. R. H. Williams in 1913, 1914 and 1921 and with Miss Wills last year. She won the mixed doubles crown with R. Norris Williams 2d in 1912, with William Tilden in 1913 and 1914 and with William Johnston in 1921.

In 1924 Miss Browne startled the sporting world by reaching the final of the national golf championship after getting into the semi-finals of the tennis championship.

Suzanne Calls Her Worthy Foe.

NICE, France, Sept. 6 (AP).—Mlle. Suzanne Lenglen, just home from her trip to the Lido, near Venice, and through Switzerland and now busy preparing for her trip to the United States, today said she was delighted that Miss Mary K. Browne, the California tennis star, had followed the trail Suzanne had blazed into the field of professionalism.

The announcement of Miss Browne's decision to leave the amateur ranks was no news to Suzanne, although for a moment she pretended that it was. When an Associated Press representative reminded her that she had remarked to him a few weeks ago at Pourville that others would follow her course and asked her whether it really was a surprise to hear of Miss Browne's decision, she contented herself with smiling a rather knowing smile.

"But you can say I am delighted I am going to have such a sweet girl as Mary Browne with me on my tour," she said.

"With Miss Browne as an opponent you need not think it's going to be merely a series of exhibition matches," Suzanne added. "As a tennis player she's terribly good. Her change to professional playing is just another straw showing how the wind is blowing."

Mlle. Lenglen, tanned by the Lido sun and the mountain breezes, came home to Nice today to bid her father adieu. She is going to Paris on Sept. 16 to do some shopping preliminary to sailing on the Leviathan for New York on Sept. 21.

Miss Wills Lauds Her Play.

BERKELEY, Cal., Sept. 6 (AP).—"When Suzanne Lenglen appears on American tennis courts she must encounter worthy net opponents. I can think of no more competent representative of American tennis than Miss Mary Browne," said Miss Helen Wills, former national champion, at her home here today when told that Miss Browne was to become a professional and play against the French star.

"Miss Browne's decision to enter the professional ranks is purely a personal matter with her and will have no bearing on amateur tennis. It is her own business and I won't comment on it," Miss Wills declared. "It is not unlikely that Miss Browne realized she had reached the height of her game as an amateur player and that the amateur field had no more honors to offer. I don't blame her for taking the step if she thought it desirable.

"I don't think any ethics of the tennis court are involved at all."

MARQUETTE IN GOLF TIE.

He and Morris Lead in Handicap Against Bogey at Ekwanok.

Special to The New York Times.

MANCHESTER, Vt., Sept. 6.—One hundred and fifty golfers competed today in the annual Labor Day handicap against bogey at the Ekwanok Country Club. E. F. Marquette of Glens Falls and C. E. Morris of Baltusrol tied for first honors. Each was 5 up on bogey.

The scores of the leaders:

E. F. Marquette, Glens Falls (8), 5 up; C. E. Morris, Baltusrol (10), 5 up; Noah Dixon, C. C. Springfield, Ill. (4), 3 up; L. F. Martin, Ekwanok (6), 3 up; C. J. Smith, Essex County (8), 3 up; C. H. Gardner, Vanschack Island (10), 3 up; J. C. Maxwell, Nassau (14), 3 up; E. G. Zabriskie, Richmond County (12), 2 up; H. C. Wadsworth, Wanakah (6), 1 up; R. E. Shanley, Essex County (8), 1 up; R. H. White, Westchester Biltmore (10), 1 up; Cameron Duncan, Richmond County (14), 1 up; A. W. Wadsworth, Ekwanok (8), even; F. S. Cornell, Greenwich (14), even; N. F. Rathbun, Richmond County (14), even; Frank T. Clark, Ekwanok (2), 1 down; A. L. White, Ekwanok (4), 1 down; F. C. Russell, Cherry Valley (6), 1 down; Lyman Crane, Detroit C. C., 6 down; B. P. Hollister, Cincinnati (8), 1 down; J. C. Becket, unattached (14), 1 down.

PERRY, AUTO PILOT, KILLED.

Car Crashes Through Fence During Race at Richmond, Va.

RICHMOND, Va., Sept. 6 (AP).—Frank Perry, 45, race driver from Greensboro, N. C., was killed here today in the five-mile handicap event on the Labor Day program at the Fair Grounds. His car crashed through a fence and authorities believe he was blinded by dust from cars ahead of him.

His neck was broken and he died before reaching a hospital. His mechanic was in the pit at the time of the accident.

Rain Stops Long Beach Bouts.

Rain caused the cancellation of the benefit boxing scheduled for last night at the Long Beach Stadium. Another charity show is listed for Friday, when a card of six-round bouts will be held for the benefit of the Church of Our Lady of Loudres, at Malverne, L. I. L. I.

Miss Browne Has Lost Twice To Mlle. Lenglen in Singles

Miss Mary K. Browne and Mlle. Suzanne Lenglen have met twice in singles on the tennis courts. In the French championships in June they faced each other in the final round. Miss Browne got only one game, but in their second meeting, in the first round of the English championship, the American girl took five games, losing at 6—2, 6—3. Miss Browne and Miss Elizabeth Ryan gained the distinction of defeating the French girl in the English doubles for the first time since she won the crown there in 1919, Mlle. Lenglen and Mlle. Didi Vlasto were eliminated at 3—6, 9—7, 6—2.

FAVORITES TRIUMPH IN WOMEN'S TENNIS

No Upsets as Middle States and Girls' National Tourneys Begin at Philadelphia.

MISS HUTCHINGS IS WINNER

Former Bermuda Singles Champion Disposes of Miss Moss Easily in First Round, 6-1, 6-0.

PHILADELPHIA, Sept. 6 (AP).—All the favorites came through with victories today in the opening rounds of the women's Middle States championship tennis tournament at the Philadelphia Cricket Club. The girls' national championship also started with no upsets recorded.

Miss Gladys Hutchings of Bermuda, the island's former singles champion, found an easy victim in Miss Eleanor H. Moss, Philadelphia, in the Middle States play. Fleetness of foot, coupled with steadiness, gave Miss Hutchings a 6—1, 6—0 victory in the first round.

Mrs. Golda Gross of Los Angeles also won her first round encounter, defeating Miss Betty Hilleary of Philadelphia, 3—6, 6—3, 6—4. Miss Molly Thayer, Philadelphia, holder of the Delaware State singles crown, defeated Mrs. Arthur M. Ducan of New York City, 6—3, 6—1.

Several second round matches were interesting. Miss Midge Gladman, Los Angeles, won from Miss Katherine Porter, Philadelphia, 6—2, 6—4. Miss Gladman is also playing in the girls' national tourney.

Miss Penelope Anderson of Richmond, Va., one of the joint holders of the North and South doubles title, defeated Miss Sara Hinde of Chicago in the first round. The scores were 6—1, 6—1.

In the girls' national tournament, Miss Gladman, who is seeded No. 1 in the event, held her place only by a superb rally which disposed of Miss Virginia B. Rice, Boston, 4—6, 6—3, 6—2.

N. Y. SOCCER ELEVEN WINS.

Giants Defeat an All-Star Team In Montreal by 3 to 1.

MONTREAL, Sept. 6 (AP).—The New York Giants soccer eleven completed its visit to Montreal with a 3—1 victory over an all-star Montreal team here today. At half-time the visitors led, 2 to 1.

Schwartz, O'Brien and Brown contributed the three goals for the United States team, while Montreal's lone tally was scored by Braillie.

Bogash Outpoints English Boxer.

PORTLAND, Me., Sept. 6 (AP).—Lou Bogash of Bridgeport, Conn., tonight won a newspaper decision over Frank Moody, English middleweight in a double six-round fight at the Portland A. A. Bogash was credited with nine of the twelve rounds.

Appel-Van Ryn Jersey Net Victors.

Special to The New York Times.

BAYHEAD, N. J., Sept. 6.—Kenneth Appel and John Van Ryn, both of Orange, won the doubles championship in the Jersey Coast tennis tournament which came to a close today at the Bayhead Yacht Club, defeating W. B. Evans of Priceton and George Barker of Newark, 6—2, 6—1, 6—2.

Minneapolis Recalls Harris.

MEMPHIS, Tenn., Sept. 6 (AP).—William Harris, pitcher, today was recalled by the Minneapolis American Association Club, from which he was obtained recently.

Souza Knocked Out by Stoy.

LANCASTER, Pa., Sept. 6 (AP).—Rosey Stoy, local featherweight, knocked out Joe Souza of New York in the second round of a scheduled ten-round bout here tonight.

All signs point to school opening next Monday and we in turn point with pride to our school boys' outfits.

Everything youngsters wear for dress, play or sport—the sort of clothes that stand for wear and tear.

All leather shoes on our famous 85 Percenter* last.

Shirts, blouses, stockings, pajamas, bathrobes—

Soft hats, among them our new Solight*—

Trunks and suit cases—

Sporting Goods—

Everything boys wear.

*Registered Trademark.

ROGERS PEET COMPANY

Broadway at Liberty | Broadway at Warren | Broadway at 13th St.

Herald Sq. at 35th St. | "Six Convenient Corners" | Fifth Ave. at 41st St.

Tremont at Bromfield Boston, Massachusetts

BOYD WINS TWICE IN LABOR GAMES

Middle Atlantic Champion Takes Hurdles Handicaps at American Federation Meet.

CROWD OF 10,000 PRESENT

See Competitions in Philadelphia Stadium — Mile Goes to Merenback—McLean Shot-Put Victor.

Special to The New York Times.

PHILADELPHIA, Sept. 6.—One of the largest crowds that has turned out to see a sporting event in the Municipal Stadium was on hand at the American Federation of Labor track and field meet held this afternoon. There were more than 10,000 spectators there, one professional fight being the only event that has outdrawn this meet.

James Boyd of the Meadowbrook Club, recently crowned Middle Atlantic States champion, was the only athlete to capture two first places. He took the 120-yard high hurdles and followed this performance by winning the 440-yard hurdles. He took both events, which were handicaps, from scratch.

In the 120-yard hurdles he was an easy winner, but in the quarter he had to extend himself to defeat Larry Burns of the Shanahan A. C. Burns led up to the last hurdle, but tired so badly there that Boyd was able to catch him and win by several feet.

Ben Merenback of the Meadowbrook Club, a Penn runner, scored his fourth victory within a week when he won the mile handicap. He was the scratch man in this race, but took the lead at the half mile and held it throughout except for a belated spurt on the part of De Witt, his teammate, in the back stretch. Later on he tried to win again in the four-mile run, but cramps prevented him from doing better than finishing fourth, for which he got a big hand from the crowd.

Bob McClean, another Meadowbrook star and the captain of the Penn track team, also scored again in the shot put, making his third triumph within a week's time.

The 600-yard handicap run was a hard-fought event. Frank McGrady, scratch man, took the lead in the first lap, but the effort had tired him and in the final stretch Anhert of the Turners, nipped him to break the tape. Manus McHugh was right on McGrady's heels in third place. McHugh also scored again when he took second place in the broad jump.

The century handicap provided a close finish in which Thomas Ferguson, Meadowbrook sprinter, aided by a twelve-foot handicap, won by inches from William Blythe of the Kensington Boys' Club.

The summaries:

120-Yard High Hurdles, Handicap—Won by James Boyd, Meadowbrook (scratch); second, Robert Stewart, Meadowbrook (2 yards); third, Francis Mahan, Shanahan (4 yards). Time—0:16 4-5.

One-Mile Run, Handicap—Won by Ben Merenbeck, Meadowbrook (scratch); second, L. DeWitt, Meadowbrook (20 yards); third, A. Alanert, Turners (65 yards). Time—4:41 2-5.

100-Yard Dash, Boys Under 16—Won by Joseph Morgan, White Elephant; second, Edmund Bergeron, White Elephant. Time—0:12 1-10.

100-Yard Dash (Handicap)—Won by L. Ferguson, Meadowbrook (12 feet); second, William Blythe, Kensington Boys' Club, (14 feet); third, Lawrence Burns, Shanahan (12 feet). Time—0:10 1-5.

Shot-Put—Won by Robert McClean, Meadowbrook, 43 feet 6 inches; second, H. Morris, Meadowbrook, 42 feet 8 inches; third, S. Baden, Meadowbrook, 41 feet 5½ inches.

440-Yard Hurdle (Handicap)—Won by James Boyd, Meadowbrook (scratch); second, Larry Burns, Shanahan (3 yards); third, Francis Mahan, Shanahan (6 yards). Time—1:00 7-10.

600-Yard Run (Handicap)—Won by A. Alanert, Turners (16 yards); second, Frank McGrady, Meadowbrook (scratch); third, Manus McHugh, Shanahan (15 yards). Time—1:26.

Running Broad Jump—Won by L. Morrison, Meadowbrook, 20 feet 6¾ inches; second, Manus McHugh, Shanahan, 20 feet 4¾ inches; third, F. Ferguson, Meadowbrook, 19 feet 5¼ inches.

Running High Jump—Won by B. F. Moore, Meadowbrook; second, H. Yaffee, Meadowbrook; third, E. F. Bates, Meadowbrook. Winner's height, 5 feet 10 inches.

Four-mile Run—Won by G. Wason, Meadowbrook (50 seconds); second, J. D. Semple, unattached (30 seconds); third, E. Venske, Shanahan (60 seconds). Time—20:52.

440-Yard Relay—Won by Meadowbrook Club; second, Shanahan Club. Time—0:46.

Medley Relay—Won by Meadowbrook Club; second, Shanahan Club. Time—5:12 2-10.

Running Hop, Step and Jump—Won by George Nelson, Turners, 43 feet 11-12 inches; second Henry Eiths, Turners, 43 feet; third, Herman Yaffee, Meadowbrook, 42 feet 10¼ inches.

Schultz Takes Pike's Peak Auto Race for Second Time

COLORADO SPRINGS, Col., Sept. 6 (AP).—For the second time in the history of the event, Glenn Schultz, Colorado Springs, won the annual Pike's Peak automobile race today, when he piloted his car over the tortuous 12-mile course to the summit in 19:00 1-5. He also won the event in 1925. Second place was captured by Joe Usher, while Harry McMillan placed third.

MISS COLLETT'S CARD OF 87 TIES MRS. HURD

Two Golf Stars Top the Field in Adirondack Tourney at Upper Saranac.

UPPER SARANAC, N. Y., Sept. 6.—Miss Glenna Collett of Providence, national women's golf champion, and Mrs. Dorothy Campbell Hurd, a former champion and three-time winner, played together here today in the qualifying round of the Adirondack championship for women and returned cards of 87 each, placing them in a tie for the medal. The tournament is serving as an excellent workout for the coming national championship at Merion.

Miss Collett led her rival by two shots when she went out in 42 but Mrs. Hurd coming home in 43 regained them. At one time she held the lead. This was at the fourteenth, where she took a three to a five for Miss Collett. The Providence girl got this stroke back at the seventeenth and should have gained another at the home hole but a four-foot putt refused to drop and the score remained a tie.

Other scores ran much higher. Mrs. Charles Daniels of Buffalo turned in 97, as did Mrs. Duane Wallick of Providence. Mrs. Mary Maybury, Portland, 98; Miss E. Mathews, Apawamis, 102; Mrs. R. C. Mumm, Loon Lake, 104; Miss Jane Evans, Portland, 107; Mrs. C. O. Nothingham, Siwanoy, 109; Mrs. Kenneth Barbary, Baltusrol, 110; Mrs. M. B. Robinson, Lake Placid, 115; Mrs. I. P. Bartley, Saranac, 116; Mrs. L. Jenkins, Richmond County, 118; Mrs. H. B. Price, Del Monte, Cal., 119, and Mrs. L. P. Evans, Portland, 120.

BOYD WINS TWICE IN LABOR GAMES

Middle Atlantic Champion Takes Hurdles Handicaps at American Federation Meet.

CROWD OF 10,000 PRESENT

See Competitions in Philadelphia Stadium — Mile Goes to Merenback—McLean Shot-Put Victor.

Special to The New York Times.

PHILADELPHIA, Sept. 6.—One of the largest crowds that has turned out to see a sporting event in the Municipal Stadium was on hand at the American Federation of Labor track and field meet held this afternoon. There were more than 10,000 spectators there, one professional fight being the only event that has outdrawn this meet.

James Boyd of the Meadowbrook Club, recently crowned Middle Atlantic States champion, was the only athlete to capture two first places. He took the 120-yard high hurdles and followed this performance by winning the 440-yard hurdles. He took both events, which were handicaps, from scratch.

In the 120-yard hurdles he was an easy winner, but in the quarter he had to extend himself to defeat Larry Burns of the Shanahan A. C. Burns led up to the last hurdle, but tired so badly there that Boyd was able to catch him and win by several feet.

Ben Merenback of the Meadowbrook Club, a Penn runner, scored his fourth victory within a week when he won the mile handicap. He was the scratch man in this race, but took the lead at the half mile and held it throughout except for a belated spurt on the part of De Witt, his teammate, in the back stretch. Later on he tried to win again in the four-mile run, but cramps prevented him from doing better than finishing fourth, for which he got a big hand from the crowd.

Bob McClean, another Meadowbrook star and the captain of the Penn track team, also scored again in the shot put, making his third triumph within a week's time.

The 600-yard handicap run was a hard-fought event. Frank McGrady, scratch man, took the lead in the first lap, but the effort had tired him and in the final stretch Anhert of the Turners, nipped him to break the tape. Manus McHugh was right on McGrady's heels in third place. McHugh also scored again when he took second place in the broad jump.

The century handicap provided a close finish in which Thomas Ferguson, Meadowbrook sprinter, aided by a twelve-foot handicap, won by inches from William Blythe of the Kensington Boys' Club.

The summaries:

120-Yard High Hurdles, Handicap—Won by James Boyd, Meadowbrook (scratch); second, Robert Stewart, Meadowbrook (2 yards); third, Francis Mahan, Shanahan (4 yards). Time—0:16 4-5.

One-Mile Run, Handicap—Won by Ben Merenbeck, Meadowbrook (scratch); second, L. DeWitt, Meadowbrook (20 yards); third, A. Alanert, Turners (65 yards). Time—4:41 2-5.

100-Yard Dash, Boys Under 16—Won by Joseph Morgan, White Elephant; second, Edmund Bergeron, White Elephant. Time—0:12 1-10.

100-Yard Dash (Handicap)—Won by L. Ferguson, Meadowbrook (12 feet); second, William Blythe, Kensington Boys' Club, (14 feet); third, Lawrence Burns, Shanahan (12 feet). Time—0:10 1-5.

Shot-Put—Won by Robert McClean, Meadowbrook, 43 feet 6 inches; second, H. Morris, Meadowbrook, 42 feet 8 inches; third, S. Baden, Meadowbrook, 41 feet 5½ inches.

440-Yard Hurdle (Handicap)—Won by James Boyd, Meadowbrook (scratch); second, Larry Burns, Shanahan (3 yards); third, Francis Mahan, Shanahan (6 yards). Time—1:00 7-10.

600-Yard Run (Handicap)—Won by A. Alanert, Turners (16 yards); second, Frank McGrady, Meadowbrook (scratch); third, Manus McHugh, Shanahan (15 yards). Time—1:26.

Running Broad Jump—Won by L. Morrison, Meadowbrook, 20 feet 6¾ inches; second, Manus McHugh, Shanahan, 20 feet 4¾ inches; third, F. Ferguson, Meadowbrook, 19 feet 5¼ inches.

Running High Jump—Won by B. F. Moore, Meadowbrook; second, H. Yaffee, Meadowbrook; third, E. F. Bates, Meadowbrook. Winner's height, 5 feet 10 inches.

Four-mile Run—Won by G. Wason, Meadowbrook (50 seconds); second, J. D. Semple, unattached (30 seconds); third, E. Venske, Shanahan (60 seconds). Time—20:52.

440-Yard Relay—Won by Meadowbrook Club; second, Shanahan Club. Time—0:46.

Medley Relay—Won by Meadowbrook Club; second, Shanahan Club. Time—5:12 2-10.

Running Hop, Step and Jump—Won by George Nelson, Turners, 43 feet 11-12 inches; second Henry Eiths, Turners, 43 feet; third, Herman Yaffee, Meadowbrook, 42 feet 10¼ inches.

HOCKEY RULES KEPT MUCH AS LAST YEAR

Change in Marking of Blue Lines Most Important Revision Suggested to League.

MONTREAL, Sept. 6 (AP).—Playing rules in the National Hockey League for the 1926-1927 season will be practically the same as last season, the Rules Committee of the circuit has decided.

The only alteration of importance suggested for approval of the annual meeting of the league this Fall is that the blue lines be marked sixty feet in front of the goals instead of from the centre ice. This will make the defense areas uniform in all rinks and will enlarge the centre, or off-side areas, in the larger arenas.

Other minor changes suggested were that the off-side rule be clarified automatically to put a player on side once an opposing player touches the puck and that goal posts be uniform in size and be properly fastened down.

Questions of trades and sales of players were discussed informally, the most important being the revival of the proposition that the New York Americans trade or sell Charlie Lanlois to the Canadians. The Americans want Joliet for their defense and the Canadians are not willing to trade on that basis.

Other News of Sports On Next Two Pages

Over two billion smoked a month!

—natural tobacco taste has the "call" these days!

Men have certainly made their preference clear!

REMEMBER just a few years back you saw but few Chesterfields?

Mighty different today! You see them everywhere! But it's not that fact, but the *reason*, that's the interesting thing.

Natural tobacco taste—a taste secured by matching one fine variety against another, a taste which retains tobacco *character*—that's why Chesterfield is America's fastest-growing cigarette, and has been for four consecutive years. Not much doubt nowadays about what smokers want!

Chesterfield

CIGARETTES

Such popularity must be deserved

LIGGETT & MYERS TOBACCO CO.

3-Day Rest for Dempsey Starts Today; Tunney Reveals Real Form

DEMPSEY STARTS 3-DAY REST TODAY

Believes He Is in Proper Condition and Seeks to Avoid Going Stale.

BOXES FOR FIVE ROUNDS

Shows Speed, but Does Not Let Loose Many Punches—Jack O'Brien Watches Him.

By JAMES P. DAWSON.

Special to The New York Times.

ATLANTIC CITY, N. J., Sept. 6.—A holiday gathering of about 3,000 saw Jack Dempsey go through a brisk eight-round drill today in his last workout for three days. Dempsey is to forego matinee training tomorrow, Wednesday and Thursday. He will return to the grind on Friday afternoon, and a few days thereafter will enter upon the intensive drive which is calculated to whip him into fighting shape for the bout on Sept. 23.

"I am not stale now and I intend to do everything to avoid going stale," said the champion. "As a matter of fact, I feel ready to enter the ring right now. I have been working hard, and it has been a long grind. There is danger of hurting yourself through too much work as well as because of not enough work. Three days of rest won't do me any harm. It should put me right on edge for the return to training and prepare me for the tough work I plan as the closing part of my training schedule.

"I will not even attend the beauty pageant, because I'm here on serious business and do not want anything to interfere with my work. On the three days' rest I will not exercise beyond hikes in the morning, or perhaps a little calisthenics in the afternoon at my home if the whim seizes me."

Speed Marks Workout.

Dempsey's workout this afternoon was noticeable more for the speed than any other ring essential. Unlike yesterday, the champion did no particularly heavy hitting, although in flashes he exhibited a savage fury as he tore at his sparring partners.

Dempsey arrived at the camp with Tex Rickard. The promoter had been in conference with Dempsey for the greater part of the morning. Rickard did not wait to see the title-holder in action.

Philadelphia Jack O'Brien, ring favorite of former days, was an interested spectator and was impressed with the exhibition of physical fitness on the part of Dempsey.

Dempsey sparred five rounds against as many sparring partners, after working the pulleys for a round, punching the light bag for another and slamming the heavy stuffed bag. Through the sparring the champion missed more than has been his wont, but he was faster than on previous occasions, and was light and active on his feet.

Dempsey discarded the full-length gymnasium suit he has worn for the last few days, together with the heavy sweat shirt, for the brisk breeze which blew over the track Saturday and Sunday had turned today into a lazy breeze tempered by a strong sun. The champion worked up a good perspiration with his three rounds on the pulleys and the two bags, so that when he entered the ring he was dripping, an indication of his satisfactory condition.

Burke Severely Treated.

Dempsey boxed one round each against Frankie Carpentier, Jimmy Brown, Frankie Busch, Johnny Saxon and Martin Burke, in that order. The workout against Burke came unexpectedly, for the New Orleans lightheavyweight had anticipated a day off. Instead Martin was subjected to some rather rough usage, because Dempsey cut loose to some extent.

It fell to the lot of Carpenter to take the brunt of Dempsey's heavy punches, a doubtful distinction which is reserved for the Freeport, L. I., light-heavyweight almost daily. Dempsey volleyed both hands to the body in rapid fire and alternated with punches to the head which had Carpenter weary. Carpenter fought back gingerly and with discretion.

Dempsey contented himself with playing a tattoo on Carpenter's body for the most part, although in one outburst he draped Frankie over the ropes with a left to the jaw. The instinct to press in seized Dempsey with this effect of his blow on a rival, and the champion, leaping in, drove Carpenter before him under a shower of rights and lefts to the head and body until Frankie clinched.

Brown, as usual, entered the ring with plenty of speed and dancing ability, and for a time had the crowd cheering him as he pecked to the face with his left in jabs and hooks. He missed many full-arm right uppercuts for the face as Dempsey came in. The champion pressed forward all the time, however, obviously looking for an opening for a sharp counter which would halt his dancing.

Left Hook Stays Negre.

When the opening came, Dempsey's left hook grazed Brown's jaw and brought a worried look to the face of the Panama negro. Brown's agility deserted him almost immediately for in following the blow, the champion pressed forward driving both hands to the body. Brown started looking appealingly toward Gus Wilson, holding the watch, and was clinching desperately at the bell as Dempsey, working close, pummeled the body with both hands.

Frankie Busch was the subject of an experiment by Dempsey in one-two punching. The champion made a specialty in this round of shooting his left to the head and crossing his right, invariably grazing blows to the jaw. When Busch sought the refuge of a clinch, he found himself subjected to a devastating cross fire at close quarters which made him weary.

Dempsey was particularly savage in the last minute of the round and battered Busch rather freely about the head and body with both hands, opening a cut under Frankie's left eye from which the blood was streaming when the bell clanged.

Drills in Defense.

Against Saxon, Dempsey devoted most of his time to defensive work, pressing in against the Bridgeport welterweight with his left shoulder drawn up as a protection against his jaw. Bobbing and weaving under many of the punches, Dempsey avoided blows repeatedly, and, watching for openings, drove home lightly himself with lefts and rights to the head and face.

At close quarters the champion always drummed his heavily-padded fists to the body and occasionally, bending low, slipped under Saxon's left jabs and hooks with right to the heart. At one stage of the round a left hook grazed Saxon's jaw and Dempsey followed with several lefts to the face and head, hooking or beating Saxon to jabs.

Burke found Dempsey particularly eager to pound the body in the closing round of the session and as a consequence the New Orleans battler experienced some rather hefty punches to the mid-section. On his own, Burke had little difficulty reaching Dempsey's face with left and right blows, which were, however, driven home timidly, it seemed, and lacked any power or sting.

The champion closed with a furious assault in which he stung Burke with a left to the head and going close, worked both hands to the body, and left and right jolts to the face and chin when Burke sought to stay body fire.

The champion tomorrow night will play host to visting newspaper men at a dinner in the Ambassador Hotel. This morning Dempsey had his customary five-mile jaunt on the road.

The title-holder was visited today by Miss Beryl Mills, who will be Miss Australia in the beauty pageant. Miss Mills, after being introduced to Dempsey, watched his workout with her mother and two visiting Australian newspaper men who accompanied her to the camp.

Trainer Measures Dempsey; Weight 198, Reach 79 Inches

Special to The New York Times.

ATLANTIC CITY, N. J., Sept. 6.—Jack Dempsey was measured today by Trainer Jerry Luvadis and his dimensions follow: Weight, 198 pounds; height, 6 feet 1 inch; neck, 16½ inches; chest, 43 inches; waist, 33 inches; thigh, 23 inches; calf, 15 inches; ankles, 9½ inches; biceps, 14 inches; wrist, 9 inches; reach, 79 inches.

BOY SWIMMERS TIE.

Herrick and Sherrill Score 13 Points Each at Stamford Y. C.

Special to The New York Times.

STAMFORD, Conn., Sept. 6.—The Stamford Yacht Club held its annual water sports today, and W. Wilson Herrick and Russell Sherrill tied for the point trophy, with 13 points each. Elvira Simmons and Mary Kleiner tied for third, with 10 points each. Herrick won the 50-yard swim for boys, also the diving event, and took second in the obstacle race. Sherrill won the obstacle race and took second in the diving and second in the 50-yard swim.

Miss Simmons won the 50-yard swim for girls, also the diving event. Miss Kleinert won the 25-yard swim for girls under 12 and the diving for girls under 12.

TUNNEY UNCOVERS HIS FIGHTING FORM

Discloses Real Aggressiveness in Workout That Impresses Crowd and Critics.

HAS HIDDEN HIS ABILITY

Shifts Rapidly and Lands Hard—Jack Renault Notes Big Improvement.

By RICHARDS VIDMER.

Special to The New York Times.

STROUDSBURG, Pa., Sept. 6.—The mask fell from the fighting form of Gene Tunney today, and the real challenger who will strive to wrest the championship crown from Jack Dempsey's troubled brow was disclosed for the first time since he started training.

Those who have had an intuition that Gene was hiding much of his ability from the eager eyes of the public are now convinced of the fact. This afternoon he tore into his workout with the snarl of a timber wolf and the aggressiveness of a bobcat, and the thousand or so spectators who braved a dull gray day to gather around the ringside were rewarded with the most impressive workout the challenger has displayed to date.

Shifting swiftly on dancing feet, snapping forth the punishing left and swinging a mighty right, Tunney boxed six rounds with his sparring partners and brought forth the cheers of the onlookers and admiration of the experts.

Only Practiced Before.

In his previous training performances the ex-marine has practiced certain punches and disclosed none of the versatility of his attack. One day he would display only a left jab as he strove to perfect that form of attack. The next day he would concentrate on a right hook or on counter-punching or attacking. Today he used everything against Billy Vidabeck, and neither was reluctant to pull off the gloves at the end of two rounds.

Against Bud Gorman the challenger stressed his infighting, a style Dempsey favors, and Tunney convinced everyone at the ringside that he can match the champion, blow for blow, at close quarters. His short jabs carried a sting and landed with force on Gorman's abdomen and all the while Tunney was protecting himself remarkably well.

Harold Mays, the heavyweight who in conjunction with preparing Tunney for his championship encounter at Philadelphia is preparing himself for a bout at Bayonne on Sept. 15, has more of Dempsey's style than any of the other sparring partners in camp and Tunney's work against the Bayonne battler is studied closely every time they step in the ring together. However, Tunney has found no more difficulty handling Mays than he has any of the others.

Renault Is Impressed.

Among those who watched the happy warrior in his workout today was Jack Renault, the Canadian heavyweight who has pursued Harry Wills with the same tenacity and just as much satisfaction as Wills has pursued Dempsey. Renault was watching Tunney for the first time in over a year.

Renault declared that the improvement in the challenger in every way was remarkable. He said Tunney was faster, shiftier, heavier and a better boxer than he ever had been.

This morning Tunney took his daily road work over muddy roads as the rain well all night and ceased only in time for the ring to dry out and allow the challenger to engage in his workout. A crowd of visitors who motored from near-by stations over the holiday risked the chance of disappointment and made their way to the Glenbrook Country Club espite the threatening skies.

Once in Tunney's camp they sought a glimpse of him at every turn. This morning Tunney was caught in a sudden shower and ducked into a barn for protection from the downpour, but even there he could not escape the crowds. They followed him right into the enclosure.

Follows Muldoon Dictum.

Before he went into the ring this afternoon Tunney explained his system of training, which he has patterned and systematized after the teachings of William Muldoon, whom the challenger calls the smartest of them all in conditioning boxers. For instance, Tunney never skips rope. Muldoon says the movements of a rope skipper are in no ways related to the boxer.

Tunney has followed Muldoon's advice in selecting his sparring partners, obtaining fast men who can box, and not big brutes who are useful only for pounding purposes. Tunney never attempts to knock out a sparring partner, but practices his blows and saves his nervous energy for more propitious occasions.

Though Tunney will strive to batter and beat Dempsey with his fists when they climb into the ring of the Sesquicentennial Stadium, he disclosed his gentlemanly instincts and regard for the champion's feelings today when he refused an offer of his former comrades to present him with a marine corps bath robe at the ringside. Tunney absolutely refused the honor, because it might cause embarrassment to his opponent, who worked in the ship yards during the war.

Crusader Assigned 132 Impost.

W. S. Vosburgh yesterday announced the weights for the Jerome Handicap for three-year-olds at a mile to be run on Thursday. Crusader is top with 132 pounds, two more than Bubbling Over, which, of course, will not be a starter. Macaw and Mars have 128 each, with Haste a pound below them. Pompey and Dress Parade are in at 126 pounds.

Exhausted Pilot Didn't Know He Won; Kleisrath in Rowdy Leads Speed Boats

DETROIT, Sept. 6 (AP).—After a struggle against waves and dogged contenders that exhausted him so that he had to be told what place he had gained, Victor Kleisrath brought Rowdy, Carl G. Fisher's New York entry in the international sweepstake, 150-mile speed boat event, to victory on the Detroit River today. His time for the race, the longest recognized event of its kind, was 3:06:31.69 and his average speed was 46¾ miles per hour.

Miss Indianapolis, owned and driven by F. L. Sanford, was second, and Caleb S. Bragg of New York was third in Rascal. Miss Syndicate, driven and owned by Horace Dodge of Detroit, dropped out in the forty-ninth lap after having led Rascal and pushed the others most of the way. Only three of nine starters completed the race.

Kleisrath, near collapse, was assisted up the dock after he had brought the victorious craft in, while sirens screamed and bright pennants waved congratulations. Wiping spray from his cheeks, he exclaimed: "Phew, that was a drive! What did I get—second?"

Whether the race will be held here or in New York next year will be decided tomorrow by the Executive Committee.

The Harmsworth Trophy race, premier event of the speed boat world, will start tomorrow afternoon, two heats being scheduled. Should they not decide the event, another will be raced Wednesday. The race is thirty nautical miles over a six-mile triangular course. Henri Leder's Excelsior France challenges three Gar Wood boats, the Misses America III, IV and V.

GOLD MASHIE GOES TO JESSE GUILFORD

He Wins Trophy Permanently by Scoring 293 Over Taller's Ocean Links.

MACKENZIE IS RUNNER-UP

His 295 Leads Ouimet by Just One Stroke—Marston, Ill, Drops Out of the Event.

Special to The New York Times.

NEWPORT, R. I., Sept. 6.—Jesse Guilford, former national amateur champion, went into action at the eleventh hour in T. Suffern Taller's Gold Mashie tournament at Ocean Links this afternoon and, shooting a spectacular game of golf, won the prize for the second time and took permanent possession of it.

The Siege Gun had a close run for honors when Roland Mackenzie, youthful medalist of last year's national, electrified the gallery in the morning with a brilliant 32 and went on in the afternoon to lead the seasoned veteran Francis Ouimet by one stroke in the grand total, their scores being 295 and 296. Mackenzie received the silver mashie as runner-up. Guilford's score for the 72 holes was 293.

When Guilford went out for the last nine holes this afternoon after going out in 36, he was faced with the necessity of making a 34 to defeat Mackenzie. He started poorly, playing indifferent golf at the first two holes, but he found his real form at the fifth, sixth, seventh and eighth when he made four birdies in a row.

Surprise was caused by the dropping out of Max Marston who was ill, as he had been leading the field. However, he got the gold ball for the best 36 holes with 147, while Francis Ouimet and Jones got silver balls for the best 18, each having a 72.

The cards:

MORNING ROUND.

John Andersen.																		
Out	5	5	4	4	4	3	5	5	5—40									
In	4	5	4	4	4	4	4	4	5—38—78									
Roland Mackenzie.																		
Out	4	4	5	4	4	3	5	5	4—38									
In	3	5	4	5	3	3	5	5	5—38—76									
Dick Jones.																		
Out	4	5	4	4	4	3	5	5	4—38									
In	3	5	4	4	4	4	4	4	4—36—74									
Francis Ouimet.																		
Out	4	5	4	4	4	3	5	5	4—38									
In	4	5	4	4	4	3	4	4	4—36—74									
D. C. Corkran.																		
Out	4	5	4	5	3	4	4	5	4—38									
In	4	5	4	4	4	5	5	5	4—40—78									
Chris Dunphy.																		
Out	5	5	4	4	4	3	5	5	5—40									
In	5	10	5	4	4	3	4	5	5—45—85									

AFTERNOON ROUND.

Francis Ouimet.																		
Out	4	5	4	4	4	3	5	5	4—38									
In	4	5	4	4	4	4	4	4	4—36—74									
Roland Mackenzie.																		
Out	4	5	4	4	4	3	5	5	4—38									
In	4	5	4	4	4	3	4	4	4—36—74									
Dick Jones.																		
Out	4	5	4	4	4	3	5	5	4—38									
In	4	5	4	4	4	4	4	4	4—36—74									
Jesse Guilford.																		
Out	4	5	4	4	4	3	5	5	4—38									
In	4	5	4	4	4	3	4	4	4—36—74									
Chris Dunphy.																		
Out	4	5	4	4	4	3	5	5	4—38									
In	4	5	4	4	4	3	4	4	4—36—74									
John Anderson.																		
Out	4	5	4	4	4	3	5	5	4—38									
In	4	5	4	4	4	3	4	4	4—36—74									
D. C. Corkran.																		
Out	4	5	4	4	4	3	5	5	4—38									
In	4	5	4	4	4	3	4	4	4—35—73									

RICKARD ARRANGES PRELIMINARY BILL

Heavyweights Probably Will Predominate on Card With Dempsey and Tunney.

With the work of assorting the allotments of tickets moving along rapidly and well under control, despite the continued rush, Tex Rickard this week will turn his attention to several other details in connection with his world's heavyweight championship fight at Philadelphia on Sept. 23. One of his most important tasks will be that of pairing boxers for the preliminary bouts which will precede the Dempsey-Tunney title event.

Although Rickard has mentioned only one or two battlers whom he expects to put on the card, it is now thought likely that heavyweights for the most part will appear in the preliminary encounters. Harry Persson, the Swedish champion who showed so impressively at the Garden recently when he defeated Johnny Risko, and will appear at the Garden again this week, is practically certain to go on in one of the bouts at Philadelphia.

Knute Hansen, Danish heavyweight, is another who has caught Rickard's fancy, while Monte Munn, the giant Nebraskan, also is being considered as a possibility. It is not thought likely, however, that any of these three will be matched against each other, the plan now being to have each appear in a bout against some other heavyweight prospect.

Most of the task of rounding out the preliminary card is being left to Jess McMahon, the Garden matchmaker, and McMahon expects to have the lists completed before the end of the week. Selecting a formidable opponent for Persson promises to be the matchmaker's hardest task, for the invader has shown considerable strength and can stand a rugged rival. Sergeant Jack Adams of St. Louis looms as a likely opponent for the big Swede if he recovers in time from a bad cold.

SARNOFF-IRVING QUALITY HATS

TURKISH BATHS

Every convenience for gentlemen—swimming pool—gymnasium—electric cabinet—massage—barber shop—clean, airy, cool sleeping accommodations

Hotel McAlpin Roof
Broadway at 34th Open Day & Night

"Little Cigars that Win" ADMIRATION
Miniatures 10 for 25¢
Gems 10 for 35¢

Results of Yesterday's Matches on Links in Metropolitan District

ARDSLEY—Kickers' Handicap—E. J. Cornelius, 85—14—71. 18-Hole Medal Play Handicap—Class A: D. J. Levitt, 84—13—71; E. J. Cornelius, 86—12—73; L. R. Whittemore, 90—16—73. Class B: Frank Teyrne, 92—17—75; C. R. Stevenson, 107—24—83.

APAWAMIS—18-Hole Medal Play Handicap—Leonard Martin, 74—3—71. Special 18-Hole Medal Play Handicap—L. N. Gillett, 94—20—74. Ball Sweepstakes—H. M. Hooker, 90—17—73.

BALTUSROL—Sweepstakes—F. A. Steele, 76—3—73. Selected Score Competition—C. B. Bowles, 72—2—70; A. E. Jones, 74—4—70; P. D. James, 77—7—70; R. C. James Sr., 72—2—70.

BEACON HILL—Club championship, final—Henry Noe, 16 years old, defeated H. R. Lange, 8—7 (36 holes).

BELLECLAIRE—Semi-Finals of Labor Day Tournament—W. A. Builder defeated T. H. Sims, 4 and 2; N. Fulkerson Jr. defeated Dr. O. J. Smith, 2 and 1.

BRAIDBURN—Four Ball Professional Exhibition Match—Medal Scores—Dan Williams, Shakamaxon, 69; Jim Dante, Braidburn, 69; Jack Forrester, Baltusrol, 70; Louis Martucci, unattached, 82.

CANOE BROOK—Best Ball Medal Play Handicap—Robert Snyder and F. F. Anderson, 73—4—69; Dr. E. F. Hussa and W. E. Morre, 75—5—70. Sweepstakes, Class A: Robert Snyder, 77—10—67. Class B: W. Turnbull, 86—15—71. Final for Governors' Trophy—V. Moody defeated T. Currie, 3-2.

COLONIA—House Committee trophy, thirty-six holes of medal play, handicap—W. B. Hobiltzel, 85, 13—72; 86, 13—73. Total—145. Sweepstakes—Leo McDonough, 82, 10—72.

DEAL—H. C. Garrity beat J. G. Jones, 3—1, in the finals of the club championship, 36 holes. Flag Tourney, Class A—William C. Barkhorn, eighteenth green. Class B—J. Pullaski, eighteenth green.

DUNWOODIE—36-Hole Medal Play Handicap for President's Cup—B. Foody Jr., 183—44—139. Morning Ball Sweepstakes—Class A: N. R. White, 81—10—71. Class B: G. Horton, 97—20—77. Class C: B. Foody Jr., 92—22—70. Afternoon Ball Sweepstakes—Class A: E. B. Curtis, 70—9—71. Class B: G. Burton, 100—20—80. Class C: B. Foody Jr., 91—22—69.

ELMWOOD—Selected Score Medal Play Handicap—George Scofield, 84—12—72; Dr. A. Vreeland, 74—12—72; A. B. Fels, 80—7—73; Schuyler Fyle Jr., 82—8—74.

ENGINEERS—Labor Day Tournament—Class A: E. N. Mandell defeated J. E. Rattenbaugh, 7 and 5. Class B: H. F. Sayre defeated J. M. Perry, 6 and 4. 36-Hole Medal Play Handicap—W. L. Hopkins, 157—12—145.

ENGLEWOOD—Morning Four-Ball Match—E. T. Kemlorn and T. White, 68; J. I. Wakelee and R. E. Melcher, 70. Afternoon four-ball match—Class A: W. J. Doyle and E. L. Rossenberg, 69; C. T. Johnson and G. T. Winter, 71. Class B: J. F. McCarthy and S. M. Leach, 65; R. E. Melcher and J. I. Wakelee, 72. Best select score—A. Childs, 75—3—72.

ENGINEERS — Labor Day tournament, final—Class A: G. M. Mendell defeated D. J. S. Rattenbaugh, 3 and 2. Class B: H. F. Sayre defeated J. M. Perry, 6 and 4. Thirty-six holes, medal play, handicap—W. L. Hopkins, 157—12—145.

ESSEX COUNTY—Medal Play Handicap—Class A: K. G. Currier, 84—12—72; Dr. L. H. Smith, 86—14—72. Class B: C. W. Baird, 86—19—67; P. G. Gissen, 87—18—69; Fayre S. Kearsay, 90—21—69; J. A. Bower, 91—20—71.

ESSEX FELLS—Sweepstakes—J. J. Dempsey, 85—12—73; W. B. Sullivan, 81—7—74; A. B. Williams, 87—12—75; E. J. Nye, 91—11—76; H. R. Davies, 102—18—84. Best Selected Score—Class A: W. B. Sullivan, 73—7—66; S. G. Lee Jr., 75—7—68. Class B: M. E. Winans, 103—20—83.

ECHO LAKE—Match play handicap against par—A. D. Faxon, 1 up. Class A sweepstakes—R. B. Ferris, 86, 11—77. Class B—E. J. Morgan, 95, 22—72; C. P. Rogers, 101, 26—75; Edward Griffin, 91, 14—77.

FAIRVIEW—Ball Sweepstakes—Joseph Kellar, 93—26—67; W. Josephy, 86—13—73; S. S. Seeman, 94—19—75.

FENIMORE—Qualifying round for club championship—36-hole medal play—E. M. Bernstein, 183; Leon Miller, 194; A. Stebbins, 196.

FOREST HILL—Class A morning sweepstakes—J. W. Reid, 79, 10—69; R. W. Erler, 85, 10—75; George Nichols, 83, 9—74; W. S. Verpianck, 99, 15—74; Robert Tewalt, 84, 9—75; F. W. Speilmeyer, 82, 7—75. Class B—J. D. Cummin, 93, 20—73; W. W. Tunis, 100, 24—76. Class A afternoon sweepstakes—J. F. Honnese, 83, 14—69; Oscar Wirtz, 81, 11—70; J. A. Lavie, 80, 10—70; Michael Chanelis, 85, 15—71; R. W. Erler, 85, 10—75. Class B—F. E. Weber, 91, 22—69; D. D. Byers, 89, 18—71; S. H. Baldwin, 89, 16—73.

FOX HILLS—18-Hole Medal Play Handicap—Class A: A. Schonbocher, 72—11—68. Class B: R. H. Brooks Jr., 87—19—68. Semi-final, Round of Labor Day Tournament—W. W. Pomeroy defeated P. Lawson, 2 and 1; R. Roberts defeated A. P. Dennison, 5 and 4.

FRESH MEADOW—Fourth Round for Sports Committee Cup—J. M. Haskell defeated Dr. L. S. Stage, 3 and 2. Semi-final round—J. M. Haskell defeated I. Rodman, 3 and 1. Putting contest—Won by Mrs. B. C. Rodman; Mrs. C. Karsiol, second; Mrs. E. Cesar, third. Labor Day Tournament—C. Weiner, 176—28—148; T. Becker, 178—26—152; J. M. Haskell, 198—34—154; M. B. Sackheim, 194—38—156; H. Holmes, 184—32—156.

GEDNEY FARMS—Class A, Medal Play, 36 Holes With Handicap—W. D. Clancy, 183—14—169; G. G. Tracy, 190—20—170; C. Yaeger, 181—22—159. Class B—E. H. Mauldesley, 206—48—158; A. I. Smith, 186—32—154; C. B. Stewart, 198—40—159.

GENINGO—Tin Whistle Tournament—John F. O'Donnell; Richard Moeller. Club Championship, Thirty-six-hole Match Play Final—Harold Whitten defeated C. Wallace, 3 and 1. Women's Championship—Mrs. John Cobden; Ruth Sloan.

GLEN RIDGE—Handicap vs. Par—A. M.: T. G. Jones, even; Dr. F. V. Londrigan, 1 down; J. Spencer, 2 down; W. W. Beard, 2 down; A. W. McKenzie Jr., 3 down. Afternoon; J. V. Soller, 1 down; M. Sommers, 4 down; J. A. Hill, 4 down; J. Spencer, 4 down.

GRASSY SPRAIN—Bisland Trophy—Won by J. J. Fox, 80—9—71.

GREEN BROOK—Tournament Committee Trophy, Thirty-six Holes, Medal Play—P. S. Chance, 174—26—148; C. F. Albert, 181—34—147; W. W. Wentz, 187—40—147. Eighteen-Hole Handicap—A. M.: C. F. Albert, 85—17—71; P. S. Chance, 89—14—75; E. J. Moore, 86—14—74. Class B: W. W. Wentz, 90—20—70; J. T. Deutsch, 91—19—72; E. W. Simms, 94—21—73; F. L. Baender, 93—20—73. Class C: A. Agnew, 100—30—70; J. Terry, 100—29—80; F. D. Straiford, 117—30—87. Afternoon Eighteen-Hole Medal Play—Class A: F. H. Chance, 86—14—72; C. F. Albert, 92—17—75; L. B. Haigh, 91—16—75. Class B: F. L. Braender, 96—20—76; W. W. Wentz, 96—20—76.

GREEN MEADOW—Best Score With Handicap of Golf Ball Sweepstakes—W. S. Cuttle, 100—25—75; S. B. Upham, 112—22—90; J. F. Skinner, 95—16—79; H. A. Simpson, 104—17—87; C. W. Watson, 90—13—77; E. H. Sewall, 97—14—83; W. F. Goulding, 94—18—75; R. B. Scribner, 84—12—72; H. B. Nobis, 87—9—78.

GREENWICH—Sweepstakes, morning round—A. W. H. Taylor, 85—10—75; D. C. Paul, 82—5—77; R. C. McGusty, 95—18—77. Afternoon round—L. M. Lloyd, 72—2—70; A. Marshall, 78—8—70; T. Burdell, 80—7—73; A. W. H. Taylor, 84—10—74; S. B. Sledget, 91—17—74; D. C. Paul, 79—5—74. Club prizes—Class A: L. M. Lloyd, 72—2—70; A. Marshall, 78—8—70. Class B: G. H. Steenson, 92—20—72.

HOLLYWOOD—Semi-finals, Club Championship—V. T. Lowenstein beat H. A. Steiner, 1 up; L. Leeds beat A. Nathan, 2 up. Beaten eight, semi-finals—C. Frank beat A. Lissner, 1 up (19 holes); A. G. Miller beat J. Limburn, 1 up.

HUBBARD HEIGHTS — 36-hole handicap four-ball match—Combined gross, minus one-half handicap—E. J. Dunn and W. A. Tennis, 174—18—161; Harold McDonald and E. A. Elliott, 178—14—164; W. H. Truax and W. P. Windus, 182—16—166; H. A. Williams and J. J. Kerech, 176—8—167; Addison Boren and Arnold Boren, 184—12—172; J. B. Weed and B. A. Weed, 191—16—175; Frank Daly and F. J. Cumminger, 195—11—182.

HUNTINGTON—Club Championship Tournament—Won by L. S. Jadwin with 330 for 72 holes; C. A. McGuire Jr., second, with 333; Harold Bousfield, third, with 344. Eighteen-hole Medal Play—Samuel Cheshire, 94—26—68; Stanley P. Jadwin, 87—10—77; George Taylor, 80—6—83.

RIDEWOOD — President's Cup, 18-hole handicap medal play—A. H. Battin, 79—7—72; Warren Townley, 80—7—73; Arthur Townley, 85—6—79. A. H. Grant Cup, 18-hole handicap medal play—E. H. Woodland, 83—14—69; K. Oshima, 87—15—72; Ralph T. Willis, 91—18—73; A. P. Hassell, 94—18—76; H. E. Bush, 96—20—76; A. A. Cannon, 89—13—76; K. Sato, 86—18—78; George M. Smith, 98—13—89; Dr. W. H. Stanton, 100—21—80; T. H. Keller, 98—13—85; Max Moraller, 103—18—85. Vice President's Cup, 18-hole handicap medal play—F. C. Lober, 100—22—77; Daniel McAfee, 106—22—83; A. A. Hassell, 115—23—90.

INTERCOLLEGIATE — Ball Sweepstakes—F. Keeler, Columbia Club, 92—14—78; F. A. Beebe, Columbia Club, 104—20—84.

JUMPING BROOK—Club Championship—Harry Schlossbach beat Fred Dornbush, 2—1 (36 holes).

KNOLLWOOD—William B. Warner Prize, Three-Day Event, Selected Scores Against Par, 18 Holes—Won by William R. Bassett, 81—22—59. Treasurer's Prize—Tie between James H. Brookmire and S. Keith Evans with scores of 79—8—71.

LAKEVILLE—Club Championship, Second Round, Qualifying—H. Driggs Jr., 150; W. D. Patterson, 165; B. Posener, 169; George Nicols, 178; C. E. Murray, 177; R. K. Ferguson, 177; Oscar Shaw, 178; B. B. Bryan, 180; M. D. Rae Sr., 181; M. D. Rae Sr., 183; J. M. Kerr, 195.

LEEWOOD—Ball Sweepstakes, Class A, Low Net—H. A. Linton, 80—8—72. Class B—S. M. Donda, 89—18—71. Class C—R. A. Wallace, 108—27—76. Labor Day Special Event, 54 Holes, Class A—T. H. Lee winner, with average of 78. Class B—W. L. Smith winner with average of 76. Class C—R. A. Wallace winner with average of 75.

LIDO—Long Beach Trust Company Cup, 36 Holes, Medal Play—Won by G. G. Ball, runner-up, Gilmour Tompkins. Selected scores against par, 18 holes—Tie between Max Rothafel and C. N. Healey. Approaching and putting contest—Won by G. C. Paterson, Max Rothafel, second.

MAPLEWOOD—Class A Medal Play Handicap—C. E. Stephens, 81—14—70; A. D. Baker, 90—14—76; C. M. Edwards, 90—13—79. Class B: E. Franzen, 95—23—72; D. W. Humphrey, 92—20—72.

METROPOLIS—Labor Day Tournament—A. E. Luck defeated M. E. Hallbrun, 2 and 1; L. M. Gips defeated A. Songheimer, 2 and 1; Dr. M. Lowenstein defeated E. G. Goldman, 3 and 4.

MILL RIVER—Qualifying Round for Officers' Cup—E. T. Quinn, 90—22—68; I. Lowden, 90—18—72; Art Gedney, 77—4—73; Dr. C. J. Gade, 95—22—73; Dr. J. A. McLennan, 85—10—75; Frank Brennan, 93—18—75; Dr. A. Buckmiller, 103—27—76; Larry Doyle, 79—3—76; J. T. Meaney, 90—14—76; Everett Japp, 81—4—77; T. J. Cochran, 91—14—77; Dr. W. J. O'Hara, 97—20—77; T. F. Murray, 90—13—77; Thomas Mooney, 85—10—75; William Richardson, 96—18—78; J. W. Dial, 92—12—80; R. C. Foster, 96—16—80; Tom Trelease, 94—14—80; R. E. Scott, 93—14—81; R. S. Rosenbaum, 100—19—81; E. Hayward, 97—14—83; George Trelease, 98—14—84; A. E. Hayward, 94—10—84; S. W. Mott, 84—0—84; E. J. Lee, 106—16—84; E. H. Tracy, 103—22—86; Frank Doyle, 101—14—87.

MONTCLAIR—Marcus Trophy—Won by Dr. V. B. Seidler, 85—11—74; Percy Johnston, 88—14—74. Best Ball Foursome, Class A: F. R. G. Moorehead and J. Redfield, 72—1—67; W. H. Taft and H. C. Harrison, 73—4—69. Class B: C. D. Newell and R. Hilles, 91—21—70. Best Selected Score, Class A: W. H. Taft, 70—1—69. Thirty-six Hole Competition—W. H. Taft, 72—70—147; T. O. Adams, 71—76—147.

MORRIS COUNTY—Match Play Handicap Against Par—Morning—H. W. Barrow, even; J. H. Drake, 2 down; Afternoon—H. W. Barrow, 2 down.

NEW CANAAN—Club championship semi-final—T. Isaacs defeated David Rogers, 5 and 4; J. Frothingham defeated J. O. Brotherhood, 3 and 1. Final two-ball foursome—J. G. Frothingham and R. L. Refield Jr. defeated M. Milligan and F. T. Fisher, 2 up.

NORTH JERSEY—Selected Score Competition—George Barber, 78—11—67; F. A. Dunkel, 75—8—89; D. L. Malcolm, 97—27—70.

NORTH SHORE—Labor Day handicap tournament, final—Class A: E. Steckler defeated G. Bijur, 4 and 2. Class B: A. Wasserman defeated S. R. Jacobs, 2 and 1. Class C: R. Loeb defeated M. H. Reiser, 3 and 2.

NORWOOD—Greens Committee Cup—D. A. Dillenburg beat G. Isaacs, 4—3; beaten eight finals: M. Erdman beat F. Singer, 2 up.

OAK RIDGE—Eighteen-hole President's Cup Tournament Final—Class A: Henry Sadlow defeated Joseph Miller, 2 and 1. Class B: William Van Basien and Robert Foster all-square at the end of thirty-six holes; match to be played off. Class C: Henry Powell defeated E. M. Stern, 2 and 1.

PELHAM—Eighteen-hole Medal Play Sweepstakes—G. Carpenter Jr., 86—7—79; H. P. Elliott, 90—11—79. Eighteen-hole Medal Play Sweepstakes—H. Wood, 78. Selected Score, Best Eighteen Holes Out of Thirty-six—W. K. Wood, 72—2—70; G. Carpenter Jr., 78—7—71. Driving Contest (three drives)—Carpenter

Hoover Bows to Gilmore in the Senior Singles Sculls in Philadelphia Regatta

GILMORE DEFEATS HOOVER FOR TITLE

Beats National Champion by 2½ Lengths in Senior Singles Sculls at a Mile.

N. Y. A. C. OARSMEN WIN

Take Intermediate Doubles Event on Schuylkill—Hoover Loses Quarter-Mile Dash to Joe Wright Jr.

Special to The New York Times.

PHILADELPHIA, Sept. 6.—The New York A. C. intermediate doubles, stroked by W. W. Simmons and with J. A. Brownell in the bow, today won on the Schuylkill in the annual Middle States Regatta before a crowd of 10,000 rowing enthusiasts.

The Winged Foot crew finished a length and a half ahead of the Crescents, with the Bachelors' Barge Club boat third and the Fairmounts, an added entry, last. The latter had previously won in the junior doubles. The New Yorkers covered the mile course in 6 minutes 37 seconds—good time considering a strong upstream wind.

One of the biggest rowing surprises of the year came in the senior championship singles, when Walter M. Hoover, national champion, was beaten by W. E. Garrett Gilmore of the Bachelors by two and a half lengths. This was Hoover's first distance sculling defeat of the year.

Gilmore covered the mile in 7:55 3-5. Ken Myers of the Pennsylvania Barge Club was third, two lengths back of Hoover, and Joe Wright Jr. fourth, with Al Schutz of the Actives of Edgewater, N. J., last.

Early Setback for Hoover.

Earlier in the afternoon Hoover also met a setbcak in the championship quarter mile dash when Wright beat him home by three feet. Hoover is also the national title holder in the sprint, but Wright already had one decision over him early in the season. Johnny Durnan of the Argonauts of Toronto, Canada, former Canadian sculling champion, was fourth in the dash, Ken Myers, Penn Barge, beating him.

The New York A. C. intermediate squad, stroked by J. Hayden, could not keep pace with the Malta Boat Club of this city and was beaten by six lengths. There were only two starters.

The Argonaut Rowing Club of Toronto won the junior eight-oared shell race from the Pennsylvania Barge Club by two and a half lengths. The Argos covered the mile in 5:41. This was the first Canadian victory on the Schuylkill this season.

Canadian Champions Win.

The Lachine Rowing Club of Montreal, 150 pound senior eight-oared champions of Canada, scored a hollow victory in the 145 pound race when Undine Barge Club, the only other entrant, failed to reach the starting line in time. The Canadians rowed over the course and finished just as a rainstorm broke, scattering the spectators in all directions.

The Lachine crew then entered the senior eight-oared race and finished second, two and a half lengths back of Joe Wright's Penn A. C. oarsmen, national champions. Undine, an added starter, was third, a half length back of the Canadians, and Vespers last. The Argonauts were entered, but decided the two races earlier in the afternoon were enough.

S. V. Jenkins, of the New York A. C., took third place in the association senior singles, which went to Eddie Hagerty of the Maltas. The New York crew put up a pretty race, but W. E. Johnson of the Penn A. C. took second place away from him by a scant length.

The summaries:

Quarter-Mile Dash—Senior Single Sculls—Won by Joe Wright Jr., Penn A. C.; Walter M. Hoover, Undine B. C., second; Ken Myers, Bachelors' B. C., third; John Durnan, Argonaut R. C. of Toronto, fourth; Al Shutz, Active B. C., Edgewater, N. J., fifth. Time—1:17 1-5.

One Mile—Junior Single Sculls—Won by Harold Wilson, Bachelors' B. C.; H. McAdams, Vesper B. C., second; Robert Boyce, Malta B. C., third; Aloysius Carney, Institute B. C. of Newark, N. J., fourth; Ernie Wright, Argonaut R. C. of Toronto, fifth; Gus Frommeyer, Undine B. C., sixth. Time—6:56.

Junior Eight-Oared Shells—Won by Argonaut B. C. of Toronto; Penn B. C., second. Time—5:41.

Senior, 145 Pounds, Four-Oared Shells—Won by Bachelors' B. C. No time taken.

Junior Double Sculls—Won by Fairmount R. C.; Arundel B. C., Baltimore, second; Bachelors' B. C., third; Ariel R. C., Baltimore, fourth; Institute B. C., Newark, fifth. Time—6:29.

Junior Four-Oared Gigs—Won by Ariel R. C., Baltimore; Malta Boat Club, second. Time—6:13 1-5.

Junior Quadruple Sculls—Won by Malta Boat Club; Vesper B. C., second; Crescent B. C., third; Potomac B. C., Washington, fourth; New York A. C. fifth; Old Dominion B. C. of Alexandria, Va., sixth. Time—3:49 1-5.

Intermediate Single Sculls—Won by R. Carter Kendall, Ariel R. C., Baltimore; Harold Wilson, Bachelors' B. C., second; James Fellows, Undine B. C., third; Al Schwartz, Active B. C., Edgewater, N. J., fourth. Time—7:07 4-5.

Junior Single Sculls, 145 Pounds—Won by Al Marshall, Bachelors' Barge Club; second, Albert Serwazi, Undine Barge Club; third, Ed Walton, Vesper Boat Club. Time—6:36 2-5.

Junior Double Sculls, 145 Pounds—Won by Undine Barge Club; second, Malta Boat Club. Time—6:43 1-5.

Junior Four-Oared Gigs, 145 Pounds—Won by Crescent Boat Club; second, Undine Barge Club. Time—6:22 3-5.

Junior Quadruple Sculls, 145 Pounds—Won by Vesper Boat Club in row-over (Undine scratched). No time taken.

Intermediate Eight-Oared Shells—Won by Vesper Boat Club; second, Argonaut R. C. of Canada—Time—5:35 2-5.

Senior Double Sculls, 145 Pounds—Won by Undine Barge Club; second, Bachelors' Barge Club. Time—6:43 1-5.

Association Senior Single Sculls—Won by Ed Hagerty, Malta B. C.; second, W. E. Johnson, Penn A. C. Time—6:36.

Intermediate Double Sculls—Won by New York A. C.; second, Crescent B. C. Time—6:37.

Senior Four-Oared Shells—Won by Bachelors' Barge Club; second, Argonaut R. C. of Toronto. Time—6:08 1-5.

Championship Senior Single Sculls—Won by W. E. Garrett Gilmore, Bachelors' B. C.; second, Walter M. Hoover, Undine B. C.; third, Ken Myers, Bachelors' B. C.; fourth, Joe Wright Jr., Penn A. C.; fifth, Al Shutz, Active B. C., Edgewater, N. J. Time—7:55 2-5.

Intermediate Quadruple Sculls—Won by Malta B. C., second A. C. Time—6:15 4-5.

Senior Double Sculls—Won by Undine B. C. No time taken.

Senior Single Sculls, 145 Pounds—Won by Charles Coulston, Undine B. C.; second, Norman R. Stewart, Malta B. C.; third, J. Davis, Vesper B. C.; fourth, Al. Marshall, Bachelors' B. C. Time—7:07 2-5.

Intermediate Four-Oared Gigs—Won by Ariel R. C., Baltimore; second, Arundel B. C., Baltimore; third, Vespers B. C.; fourth, Malta B. C.; fifth, Crescent B. C. Time—6:16 4-5.

Senior Quadruple Sculls—Won by Penn A. C.; second, Bachelors' B. C. Time—5:37 4-5.

Senior Eight-Oared Shells, 145 Pounds—Won by Lachine R. C. of Montreal, (row-over) no time taken.

Senior Eight-Oared Shells—Won by Penn A. C.; second, Lachine R. C., Montreal; third, Undine B. C.; fourth, Vesper B. C. Time—5:12 4-5.

Yanks Buy Third Baseman.

GULFPORT, Miss., Sept. 6 (AP).—Virgil (Spud) Davis, third baseman of the Gulfport (Cotton State League) club, has been purchased by the New York Yankees to report at once. The price paid for Davis, while not quoted, was said to be large.

Hoover Misses Record Chance Through His Double Defeat

Special to The New York Times.

PHILADELPHIA, Sept. 6.—Walter M. Hoover, the national sculling champion, lost a chance to set a record today when he was beaten in two races on the Schuylkill River. He entered the regatta with fifteen victories scored this year and by winning one of the two races he would have tied Jack Kelly's mark of 1916. The defeats were the first to be met this season by the champion.

BROOKLYN ELEVEN STEP NEARER TITLE

Routs Columbia Oval, 151 to 45, in Race to Retain Met. Cricket League Honors.

Thanks to a one-sided victory over the Columbia Oval Cricket Club's eleven at West New Brighton, Staten Island, yesterday, the Brooklyn Cricket Club now holds a commanding lead in the annual competition of the Metropolitan District Cricket League, in which it holds the championship. A draw in its remaining match will clinch the title.

The champions were at the top of their batting form and put together 151 for the loss of four wickets, when they declared the innings closed. Then they dismissed Columbia Oval for 45.

The score:

BROOKLYN C. C.

J. L. Poyer, c. Lauder, b. de Fagus	18
A. Edwards, b. Carty	32
E. O'Connor, b. Driggs	9
H. Poyer, b. Driggs	1
V. H. Cockram, not out	52
E. A. Wiles, not out	34
Extras	5
Total (declared)	151

G. A. Kay, W. B. King, W. S. Tunley, N. McClean and C. Kay did not bat.

COLUMBIA OVAL C. C.

J. Langley, b. H. Poyer	1
R. Hunt, c. G. Kay, b. J. Poyer	0
A. Josephs, c. and b. J. Poyer	0
E. Carty, b. H. Poyer	6
C. Lauder, b. H. Poyer	2
T. de Fague, c. McClean, b. H. Poyer	0
D. Baker, not out	28
J. Driggs, c. Edwards, b. J. Poyer	0
J. Hunt, b. J. Poyer	3
V. Loote, c. and b. H. Poyer	3
J. Bates, b. O'Connor	3
Extras	2
Total	43

Bowling—Driggs, 2 for 49; Carty, 1 for 27; de Fagus, 1 for 39; J. L. Poyer, 4 for 24; H. Poyer, 5 for 13; O'Connor, 1 for 4.

Staten Island in Tie.

A tie resulted from the encounter between the Staten Island Cricket Club and the Schenectady Cricket Club at Livingston, S. I., yesterday, when each side scored 64. The home team batted first, not a single player getting into double figures.

The score:

STATEN ISLAND C. C.

J. G. M. untz, l. b. w. b. Hobday	9
F. F. Kelly, b. Hobday	7
J. B. Miles, c. Hobday, b. Winrow	0
R. Crowther, b. Winrow	0
E. Turville, c. and b. Winrow	8
H. N. Davis, c. Hobday, b. Winrow	8
A. S. Durant, c. Whitfield, b. Hobday	8
C. Stad, c. Stad, b. Winrow	1
G. A. Gingell, b. Hobday	4
A. O. B. Turner, b. Hobday	3
F. H. Taylor, not out	9
Extras	3
Total	64

SCHENECTADY C. C.

T. P. Totterdale, run out	1
J. Goldier run out	16
J. Johnson, c. Davis, b. Kelly	3
E. Stad, c. Durant, b. Kelly	3
R. C. Whitfield, b. Kelly	0
H. B. Hobday, b. Taylor	23
A. J. Lacey, c. Turville, b. Kelly	2
J. Winrow, c. Turville, b. Taylor	5
G. Westbury, run out	8
G. R. Lacey, b. Taylor	0
O. R. Meyer, not out	1
Total	64

Bowling: Hobday, 5 for 27; Winrow, 5 for 19; Taylor, 3 for 19; Kelly, 4 for 30.

137 TARGETS IN A ROW.

Anderson's Long Run Gives Him Scratch Prize at Staten Island.

C. L. Anderson did some remarkable shooting at the Staten Island traps of the Robin Hood Gun Club yesterday. He took the high scratch prize in the holiday shoot of the club with a straight string of 100 targets. Anderson then continued and made a straight run of 137 targets before he missed a "bird." It was the best shooting seen at the Staten Island traps in years.

The scores:

Name.	Hit.	H'cap.	Total.
C. L. Anderson	100	4	100
Dr. Pinkerton	86	16	100
A. R. Van Cleff	89	15	100
A. Gilmore	86	16	100
E. B. Magnus	97	8	100
C. B. Thomas	98	4	100
J. S. Lewis	97	4	100
E. H. Locatelli	96	4	100
O. Wuerz	91	8	99
J. Houseman	88	10	98
L. J. Olds	93	4	97
J. Terry	90	6	96
G. F. Hutchings	92	4	96
G. Smith	76	20	96
W. O'Brien	96	0	96
C. Stillwagon	91	4	95
L. A. Scofield	85	10	95
Mrs. Vogel	78	16	94
E. R. Jantz	73	20	93
C. Smith	77	16	93
S. E. Hewens	89	4	93
T. H. Lawrence	77	10	87
R. H. Hatfield Jr.	78	8	86
Dr. R. H. Hatfield			

SHAWARA TRIUMPHS AFTER POOR START

Capt. Hoyt Stands Off to the Southward and Catches Breeze That Wins Yacht Race.

101 IN LARCHMONT FLEET

Nimbus Leads O Boats by 56 Seconds by Holding Vagrant Breezes Better.

By SEABURY LAWRENCE.

Special to The New York Times.

LARCHMONT, N. Y., Sept. 6.—More rather melancholy racing weather prevailed today for the annual Fall regatta of the Larchmont Yacht Club, sailed on Long Island Sound off this harbor, in which a fine fleet of 101 boats crossed the starting line. A diversity of faint racing breezes made luck a big factor in the results and the afternoon wound up in a series of thundershowers which hung on long after the fleet had finished. Altogether the Summer seemed to be running true to form and the day ruined the tempers of the committee members.

In the New York Yacht Club forty-foot class, Shawara, sailed by C. Sherman Hoyt, scored a runaway victory after a poor start. Captain Hoyt took a loser's chance after his bad getaway and stood over to the southward in a gamble that the breeze would come in that way,after the drifting start in which light puffs from the northeast sent the big sloops slowly over the line.

Captain Hoyt's Move Succeeds.

Captain Hoyt's line of reasoning worked out perfectly. Banshee, Mistral and Typhoon, the other starters in the class, held to the northward of the course while Shawara went to the southward and picked up a breeze, the others being practically becalmed.

The committee in charge wisely shortened the course for the forty-footers and Larchmont O boats to 10½ miles, and this was plenty long enough under the circumstances. Shawara finally won by over nineteen minutes with the others far astern, a new breeze bringing them over from the Weeks Point mark in fairly good time.

The finish was close between W. B. Bell's Mistral and Vice Commodore Harry L. Maxwell's Banchee, with the Bell sloop getting across eight seconds ahead of Banshee. Typhoon, which had been in the doldrums a long time, finished far back.

In the Larchmont O Class, Nimbus, sailed by J. W. Walker, managed to hold the wandering breezes better than the other starters and fanned along to the finish 56 seconds ahead of former Vice Commodore Philip Johnson's Grey Dawn, with Mirage, sailed by John Mahlstedt, far astern. Captain Mahlstedt also kept a northerly course on the second leg, from Execution Light to Parsonage Point, and was completely out of luck.

Narcissus Leads Thirties.

Eight of the New York thirties started, and Frank Page's Narcissus hung up another victory, waiting home with a good lead over Flint & Halsey's Phantom, with S. C. Paries's Oriole third.

The Seawanhaka schooners had a close finish under the light conditions, Henry L. du Forest's Nadja being the winner by 31 seconds after sailing the 10½-mile course.

The finish in the R class was also close, Commodore P. R. Mallory's Quiver slipping over in front of R. B. Meyer's Bobkat by seven seconds, with Donald Cowl's Ardelle third, four seconds back of Bobkat.

The summaries:

NEW YORK YACHT CLUB FORTIES.

Course, 10½ Miles. Start, 1:30.

Yacht.	Owner.	Finish.
Shawara,	C. Sherman Hoyt and W. Hoffman	5:10:24
Mistral,	W. B. Bell	5:29:50
Banshee,	Henry L. Maxwell	5:29:59
Typhoon,	Charles Smithers	5:45:08

LARCHMONT O CLASS.

Course, 10½ Miles. Start, 1:35.

Nimbus, E. P. Alker	5:28:44
Grey Dawn, Phillip H. Johnson	5:29:40
Mirage, Harold Tobey	5:50:43

NEW YORK YACHT CLUB THIRTIES.

Course, 10½ Miles. Start, 1:40.

Narcissus, Frank S. Page	5:41:28
Phantom, Flint & Halsey	5:45:15
Oriole, S. C. Pirie	5:47:49
Mermaid, Leo Pfiede	5:48:37
Natutilus, J. H. Ottley	5:48:37
Silhouette, R. H. Ambers	5:49:20
Minx, W. C. Atwater Jr.	5:49:23
Blue Moon, R. R. and R. W. Martin	D.N.F.

SEAWANHAKA SCHOONER CLASS.

Start, 1:45. Course, 10½ Miles.

Nadji, Henry L. Deforest	5:49:08
Margaret Mary, John Bossert	5:49:39
Seven Seas, Van S. Merlee-Smith	5:58:29
Fel Seen, Irving Cox	D.N.F.

CLASS R.

Start, 1:50. Course, 10½ Miles.

Quiver, Phillip R. Mallory	5:48:05
Bob Kat, Robert B. Meyer	5:48:12
Ardelle, Donald H. Cowl	5:48:16
Doress, Robert Law Jr.	5:50:22
Alarm, Ham Hitt	5:57:39
Chances, Wheeler & Farrand	6:02:10
Grayling, Junius S. Morgan	D.N.F.
Game Cock, George Nicholas	D.N.F.

SOUND SCHOONER CLASS.

Start, 1:55. Course, 10½ Miles.

Allure, J. I. Appleby	5:49:43
Alicia, Roderick Stephens	5:51:55
Rival, S. A. Lynch	6:00:42

INTERNATIONAL SIX-METER CLASS.

Start, 2:00. Course, 10½ Miles.

Question, W. W. Ford	5:49:53
Romany, A. J. Barzarghi	5:55:27
Paumonok, Louis Kennedy	5:57:40
Dauphin, J. M. Hoyt	5:59:14
Herron, Frank Hekma	6:10:55

HANDICAP CLASS—SECOND DIVISION.

Start, 2:05. Course, 10½ Miles.

Jane II, W. D. Williams	5:50:37
Acadian, F. E. Raymond	5:51:49
Young Miss, L. B. Schwarcs	6:53:12
Arethusa, D. S. Stanley	6:55:19

Mother Rows Daughter in Sculling Race, Using Shell Made Forty-seven Years Ago

Special to The New York Times.

BOSTON, Sept. 6.—A sculling match between mother and daughter was one of the features of the annual Labor Day morning regatta on the Charles River Basin today. Miss Helen Himotu came down from Worcester in the hope of rowing a match race with Miss Patricia Tate of Brookline, but her opponent failed to appear. Consequently it was arranged that the Worcester girl's mother, Mrs. Matilda Himotu, should substitute for the defaulting sculler.

The younger member of the family showed herself as respectful as she was accomplished in sculling and waited for her mamma all the way down the half-mile course. It is said to be the first race between mother and daughter that has taken place in the annals of rowing.

Miss Himotu rowed her own shell, a neat little craft that will fly when she wants to make it, while her mother rowed a Union Boat Club craft that was made forty-seven years ago. The time was 4 minutes and 17 seconds.

The feature race, between junior eights, was won by the Springfield Boat Club over the West Lynn Boat Club and the Naval Reserve Boat Club of Worcester.

May Queen, H. D. Savage, ... D. N. F.
Corrected time—Arethusa, 3:26:55; Acadian, 3:33:17; Jane II, 3:33:46; Young Miss, 3:48:12.

VICTORY CLASS.

Start, 2:10. Course, 5⅝ Miles.

Black Jack, T. S. Clark	4:23:06
Carry On, Gordon Curry	4:23:20
Vindictive, R. W. Fraser	4:24:27
Navigator, J. J. Atwater	4:24:41
Reveille, J. F. Lovejoy	4:24:59
Avanti, F. B. Wadelton	4:26:49
Gopher, W. R. Elmer	4:27:17
Blue Jacket, J. B. Ford	4:28:28
Flapper, J. Muhlfeld	4:30:29

SOUND INTERCLUB CLASS.

Start 2:15. Course 5⅝ miles.

Twildo, E. C. Fox	4:23:46
Bandit, Sam Wetherill	4:23:49
Wee Bettty, G. M. L. Labranche	4:24:07
Alice, J. H. Dunbaugh	4:24:28
Triton, Bennett Fisher	4:24:29
Skylark, G. V. Smith	4:24:31
Osprey, O. M. Mitchell, Jr.	4:24:57
Merrywing, Louis Carreau	4:24:55
Flying Gull, Ralph Crow	4:26:17
Our Gal, Loose & Ford	4:26:26
Etta, R. H. Hubbard	4:26:55
Pegsty, George B. Gibbons	4:26:36
Chicks, A. J. Alker	4:27:27
Ginette, Carroll B. Alker	4:30:24
Ariel, Louis Seitz	4:30:35
Babette, J. B. Shethar	4:30:38
Opal 2d, C. H. Appleby	D. N. F.

HANDICAP CLASS, THIRD DIVISION.

Start 2:30. Course 5⅝ miles.

Runaway Girl, E. J. Beuret	4:25:56
Ethel II (owner not given)	4:27:35
Ogeeman, T. F. Heiprin	4:29:21
Walrus, D. H. Frapwell	4:30:12
Kit, K. S. J. Seifert	4:32:21
Nike, H. C. Perrin	4:32:50

Corrected time—Runaway Girl, 1:41:56; Kit, 1:49:46; Ogeeham, 1:50:40; Nike, 1:50:46; Walrus, 1:50:46; Ethel II, 1:57:25.

STAR CLASS.

Start, 2:25. Course, 5⅝ Miles.

Hum, J. H. and A. Fisher	4:23:31
Alpha, G. Aitken	4:24:03
Iren, Ernest Ratsey	4:24:18
Buddy, J. Copewell	4:24:30
Autega, D. P. Milliken	4:24:37
Rhemia, F. H. Van Winkle	4:24:40
Movie Star II, Ray Schauer	4:24:56
Little Dipper, George Corry	4:25:35
Bright Star, C. J. M. Henderson	4:25:53
Ariel, D. L. Coursen	4:26:41
Sagitta, D. King	4:26:50
Vega, Duncan Sterling Jr.	4:29:02
Meteor, A. Y. Guidet	4:29:13
Canis Minor, S. L. Adler	4:30:47

LARCHMONT BULLS EYES.

Start, 2:35. Course, 2½ Miles.

Bull Pup, Larry Reybine	4:25:15
Bull Head, Leanore Kehunle	4:30:10
Bull Dog, R. Carrick	4:35:15
Bull Finch, R. McLain	4:35:50
Baby Flat, Peter Jaffe	4:37:52
	Disqualified

WEE SCOOT CLASS.

Start, 2:40. Course, 2½ Miles.

Sea Hawk, David Crampton	3:36:22
Wee Skylark, J. Winfield	3:39:15
Wee Scoot (owner not given)	3:40:44
Winifred (owner not given)	3:47:04

BROWN ELEVEN STARTS WITH 22 MEN ON SQUAD

Coach McLaughry Keeps Eight Varsity Veterans—Second Team Men and 1925 Freshmen Busy.

Special to The New York Times.

PROVIDENCE, Sept. 6.—Coach D. O. McLaughry got off to a flying start today when a squad of twenty-two players, seven coaches and the trainers and managers gathered at Quonsett Point for the opening session of the 1926 football preliminary camp practice. The men reached the camp after traveling by automobile from the Brown campus just in time to lunch, draw equipment and get in some preliminary field work.

Although the rain swept in from Narragansett Bay and formed a blanket of mist over the field, the coach sent his men through a kicking and passing drill and topped it off with running and conditioning work. Today will mark the first real workout, when the squad will be joined by several new men, and the coaches will send the entire group through a field drill and blackboard session.

Several of the men reported overweight and showed the need of conditioning, but the squad, for the most part, is in fairly good condition and ready to get down to hard work. Listed among the twenty-two men on hand are eight veterans from the 1925 varsity squad, five of whom are varsity letter men; seven members of Dr. Snell's second team and seven from the 1925 freshman team.

McLaughry had as assistants Ed McMillan, 1925 Princeton captain, who is coaching the line; William P. Ormsby of Boston, who will direct the ends; Edgar (Spike) Staff of Providence, who has been head line coach for the past six years but takes charge of the freshmen following the preliminary varsity camp this year, and Jack Hill and Shelton Clapp, former Amherst men, who will assist with the kicking and back field work until the opening of college.

Orland Smith of Brockton, Mass., a tackle of two seasons' varsity experience, is the heaviest man in camp at 223 pounds, while John Getz of Kent, Ohio, varsity centre and guard last year, weighed in at 202 pounds.

ONEIDA CAPTURES FINAL YACHT RACE

Leads Indian Class as Inter-Bay Contest Ends Southeastern Long Island Season.

QUOGUE, L. I., Sept. 6.—Yacht racing at the southeastern end of Long Island came to an end for the season with the third of the inter-bay series sailed off Tiana today. The wind was south southwest and strong. The usual classes filled and the Corinthians had excellent races over a triangular course of nine and a half miles.

In the Indian Class, Samuel H. Gillespie's Oneida was the first across the finish line, winning by two minutes and three seconds from H. A. Libaire's Yennecott. A large fleet of Shore Birds started, the first home being Sandpiper, which is the property of G. C. Halstead Jr. The S. S. class was divided into two divisions, the first being won by Dave Atwater's craft, and the second by the yacht owned by Foster Crampton Jr.

The Marconi rigged division of the same class was taken by LeRoy B. Pitkin's boat.

The summaries:

INDIAN CLASS.

Start, 2:44: Course, 9½ Miles.

Yacht and Owner.	Finish. H.M.S.
Oneida, S. H. Gillespie	4:23:31
Yennecott, H. A. Libaire	4:17:10
Navajo, Caroline Bishop	4:19:12
Montauk, H. Meinhim Jr.	4:19:15
Cuyahoga, C. H. Potts	4:28:45

SHORE BIRDS.

Start, 2:47. Course, 9½ Miles.

Sand Piper, G. C. Halsted Jr.	4:21:25
Tern, E. R. Greff	4:24:02
Harlequin, H. Gillespie	4:24:38
Water Witch, W. A. Keys Jr.	4:26:46
Blue Goose, Carl Pflug	4:26:50
No. 29, A. R. Allen	4:25:57
Avocet, G. M. Simes	4:27:02
Shuffler, W. Folmer	4:28:04
Whistler, W. H. Kent	4:29:34
Heron, G. W. Betts Jr.	4:29:34

SLOOPS—CLASS S S.

First Division—Start, 2:50. Course, 9½ Miles.

No. 15, Dave Atwater	4:36:18
No. 10, Margaret Boriand	4:44:21
No. 56, B. Fenner	4:40:52
No. 41, L. A. Hallock	4:41:10
No. 57, Robert Day	4:46:17
No. 16, Lois Kimball	4:49:38
No. 9, John Pflug	Disqualified

SLOOPS—CLASS S S.

Second Division—Start, 2:53. Course, 9½ Miles.

No. 7, Foster Crampton Jr.	4:40:43
No. 8, Alan Marks	4:40:50
No. 48, N. Thomas	4:49:24
No. 40, H. R. Medina Jr.	4:50:32
No. 42, H. Jagger	4:51:55
No. 15, S. Howard	4:52:10
No. 67, William Mark	4:52:50
No. 54, Bernard de la G. Greeff	4:53:18
No. 50, Frank Speir	4:53:27
No. 58, R. H. Post	4:55:07
No. 5, J. Delafield Jr.	4:55:48
No. 69	4:56:54

MARCONI RIGGED SLOOPS.

Start, 2:56. Course, 9½ Miles.

No. 2, Leroy B. Pitkin	4:43:39
No. 8, Amy Culver	4:46:17
No. 6, Stuart Gillespie	4:50:20
No. 4, W. B. Potts	4:51:47
No. 16, J. W. Grayhurst	4:53:10
No. 15, Richard Earl	4:54:59

Widener Colt Wins in France.

Joseph E. Widener received a cablegram yesterday afternoon announcing that his colt Andressa, by the gray horse Issard II—Rosarita, had won the Prix Rochette, one of the chief two-year-old prizes of the French turf, at the Chantilly course.

MET. SWIM RECORD BROKEN BY SPENCE

Brooklyn Star Sets New Mark in Winning Mile Championship at Bayville.

FRED KOTHE ALSO VICTOR

Captures the Junior National Mile Event—Miss Ball Takes Oyster Bay Title.

Special to The New York Times.

BAYVILLE, L. I., Sept. 6.—A record performance by Walter Spence of Brooklyn Central Y. M. C. A. in winning the Metropolitan A. A. U. senior one mile swimming championship and a clean cut victory by Fred Kothe, his clubmate, in the national junior title test at the same distance, were features of a water carnival held by the Bayville Aquatic Club over a 55-yard course in Long Island Sound this afternoon.

Spence won the senior classic in the sterling time of 23:20, shattering his own metropolitan record of 24:03 2-5, set over the same course one year ago. His only opponents, Edward Lee of the New York A. C. and his own teammate, Fred Kothe, were outclassed. Spence opened a big lead in the early stages of the race and he increased steadily to the end, finishing 125 yards ahead of Lee, who led Kothe to the line by more than 150 yards.

Three Oppose Kothe.

Kothe faced three rivals in the junior national mile event and for half the distance Fred Wenck Jr., an unattached New Rochelle swimmer, fought him neck and neck. Kothe then started to draw away, however, and by the time he touched the finish float he had Wenck by fifty yards.

Philip Harburger, the former Columbia breast stroke star, gained third place by a wide margin from George McCoy of the Holy Name A. A. Kothe's time was 26:06 4-5.

The women's one mile championship of Oyster Bay township brought out eight contenders and provided an interesting contest. It was decided over a straightaway course and a fleet of small boats escorted the swimmers. It was close racing for three quarters of the distance.

Then Miss Katherine Ball went to the fore and rapidly left the field. She won by 150 yards in 33:02 2-5, with Miss Carmela Fronters second and Miss Evelyn Summers a close third.

Close Finish in Sprint.

A 110-yard free style handicap furnished a blanket finish. Keith Sowley, Leroy Bussing and Edmund Gillis, all of Brooklyn Central, allowed 12, 7 and 4 seconds, reaped the awards in the order named, inches apart. The winner's actual time was 1:15.

The summaries:

One-Mile Swim (Metropolitan A. A. U. Senior Championship)—Won by Walter Spence, Central Y. M. C. A., Brooklyn; Edward Lee, New A. C., second; Fred Kothe, Central Y. M. C. A., Brooklyn, third. Time—23:20.

One-Mile Swim (National A. A. U. Junior Championship)—Won by Fred Kothe, Central Y. M. C. A., Brooklyn; Fred Wenck Jr., unattached, New Rochelle, second; Philip Harburger, unattached, New York, third. Time—26:06 4-5.

110-Yard Swim (handicap)—Won by Keith Sowley, Brooklyn Y. M. C. A. (12 seconds); Leroy Bussing, Brooklyn Y. M. C. A. (7 seconds), second; Edmund Gillis, Brooklyn Y. M. C. A. (4 seconds), third. Time—1:15.

One-Mile Swim, Women (Oyster Bay Township Championship)—Won by Miss Katherine Ball, Bayville A. C.; Miss Carmela Fronters, Bayville A. C., second; Miss Evelyn Summers, Bayville A. C., third. Time—33:02 2-5.

Events Members Bayville A. C.

110-Yard Swim, Boys—Won by Lawrence Rinehart; William Hamilton, second; James Gould, third. Time—1:32.

110-Yard Swim, Girls—Won by Miss Dorothy Brickell; Miss Carmela Frontero, second; Miss Evelyn Summers, third. Time—1:36 2-5.

55-Yard Swim, Boys—Won by Charles Sweener; Douglas Lewis, second; Alfred Fredericks, third. Time—0:48 1-5.

55-Yard Swim, Girls—Won by Miss Margaret Pritchard; Miss Loretta Foy, second; Miss Alice Scheidecker, third. Time—0:47 2-5.

Risko-McCarthy Bout Postponed.

HARTFORD, Conn., Sept. 6 (AP).—The heavyweight battle between Johnny Risko of Cleveland and Pat McCarthy of Boston, scheduled for tonight, was postponed until Friday night on account of rain.

Corporal Moreno Captures 5-Mile A. A. U. Race at Rye

Special to The New York Times.

NEW ROCHELLE, N. Y., Sept. 6.—Corporal Gonzalo Moreno, Forty-second Infantry, Canal Zone, now stationed at Governors Island, representing the United States Army won the five-mile A. A. U. handicap road race at the eighth annual Rye Community Field Day here this afternoon, in 28 minutes, 41 2-5 seconds, with a one minute handicap. George Goodfellow of the West Side Y. M. C. A., New York City, was second, and Daniel Moffatt of the Good Shepherd A. C., New York, was third. Forty-eight out of ninety contestants finished the race.

CORNELL UNDER WAY WITH 65 REPORTING

Coach Dobie Puts Men Through Two Workouts—Nine Letter Men at Practice.

Special to The New York Times.

ITHACA, N. Y., Sept. 6.—Football practice at Cornell University got under way today with sixty-five men in togs. The squad included all the most likely varsity prospects. Coach Dobie gave the players only a short drill this morning, but this afternoon they worked for two hours punting and passing, using the practice gridiron located to the west of the varsity field.

The nine letter men on hand were Captain Emerson Carey Jr., left guard last year; Michael Rapuano, centre; Ralph B. Munns, right guard; Samuel S. Evans, tackle in 1924 and part of last year; Henry Isaly, Lester Rosenberg, Victor L. Butterfield and Harold Gassner of the 1925 backfield, and Ignacio Molinet, right halfback in 1924, who was ineligible last season.

Harold Hockelmann of the 1924 backfield was another 1925 ineligible on hand. The freshman team of last year supplied Cobb and Waterbury, guards; Wramplemeir, Wickham and Carter, ends, and Beck, Shoales and Cohen, backs. Half a dozen men who have never played here before also reported.

The squad was divided into four groups for the preliminary drill, in charge of Dobie and Assistant Coaches Hanson, Patterson and Kneen.

Rain Fails to Stop W. Virginia.

Special to The New York Times.

JACKSON MILLS, W. Va., Sept. 6.—The West Virginia University football squad in training here got a chance to handle a slippery pigskin today, as a heavy rain fell during the morning practice.

WHITE AND MURPHY TO CLASH TONIGHT

Victor in Lightweight Battle at Queensboro Likely to Meet Mandell—Other Bouts.

One of the liveliest lightweight encounters of the current season is expected to develop tonight when K. O. Billy White of Jersey City and Tommy (Kid) Murphy of Trenton clash in the feature bout of ten rounds at the Queensboro Stadium in Long Island City. For White and Murphy the bout promises to be of considerable importance, for with Sammy Mandell, the champion, signed to appear at Boyle's Thirty Acres next month, it is practically settled that the winner of tonight's battle will draw the assignment to represent Jersey against the title-holder.

Considerable interest also is being manifested in the opening ten on the card in which Lee Murray, New Zealand boxer, will make his American debut against Murray Elkins. In the semi-final ten Charlie Rosen, recently returned from a successful tour of the Pacific Coast, will tackle Joey Kaufman. Lou Moskowitz and Jimmy Doyle are down for a six-rounder and Willie Feldman and Eddie McLaughlin will meet in the opening four.

An attractive card of soldier boxing has been arranged for the Twenty-second Engineers Regiment Amory tonight with Oscar Pults of the home outfit and Joe

Lexington Utilities Company

6½% Cumulative Preferred Stock

Annual dividend requirements being earned more than four times.

Company operates in and around Lexington, Kentucky, serving a rich and prosperous agricultural section.

Price to yield over 6.90%

Bonbright & Co.
Incorporated
25 Nassau Street New York

165 Broadway Building

—is one of the largest office buildings in the downtown financial district of New York City.

The First Mortgage 5½% Sinking Fund Bonds due August 1, 1951, secured by this property are, in the opinion of counsel, a legal investment for Trust Funds under the laws of the State of New York. These Bonds are available at

100 and interest
Yielding 5.50%

Descriptive circular and booklet sent upon request for T-646

E. H. Rollins & Sons
Founded 1876
44 Wall Street, New York
Boston Philadelphia Chicago
Denver San Francisco Los Angeles
London

PREFERRED STOCKS
of
Electric Light and Power Companies

Dividends free from Normal Federal Income Tax

Our current list of offerings includes several carefully selected issues in this group. The yields range from 6.65% to 6.80%.

A copy of this list will be furnished upon request.

McDONNELL & Co.
120 BROADWAY
NEW YORK
Members New York Stock Exchange
San Francisco

WE OFFER:
Canadian Northern Railway Co.

Guaranteed by Dominion of Canada by Endorsement

6½% Sinking Fund Gold Bonds

Due July 1st, 1946

Principal and Semi-annual Interest payable in New York in United States Gold Coin.

Price 118.25 and Interest
Yielding 5.05%

A. E. AMES & CO.
Limited
11 Wall Street, New York
INVESTMENT SECURITIES
Established 1889
Head Office: 53 King St. West, Toronto
London, Eng. Montreal, Victoria, B. C.

Utilities Power & Light Corporation

7% Cumulative Preferred Stock

Regular dividends at the rate of 7% per annum have been paid on the Preferred Stock since incorporation in 1915. Dividends are also being paid on the Class A and Class B Stocks.

Price per share $95 and accrued dividend to yield about 7.35%

Circular upon request

PYNCHON & CO.
Members New York Stock Exchange
111 Broadway New York
Uptown Office: 43rd St. & Madison Ave.
CHICAGO ATLANTA MILWAUKEE
LONDON LIVERPOOL

FINANCIAL MARKETS

American Business Suspended Yesterday—September Markets, Now and Formerly.

With all American markets closed yesterday, business will be resumed today under somewhat interesting auspices—not only because of the three-day interruption or because this is traditionally the beginning of Autumn, but because of the unusual outburst of activity on last week's stock market and in the foreign exchanges. The greatly misnamed holiday which was observed on Monday—misnamed because, although its original legislative founders dedicated it to labor, it is the one day of the year on which nobody works if he can help it—has come to be regarded traditionally as the end of Summer and the end of the dull season in business. It is often neither; September is as capable of prolonging financial inertia as of repeating August temperatures. On the financial side of things it will often follow a season of extreme activity, not of idleness; so that the question whether the midsummer markets will continue uninterruptedly is really uppermost. That is the main point of interest at the present moment.

In a prosperous and active year before the war, September had a character quite its own. The surplus funds of inland banks, not yet confronted with the financing incident to the heavy grain and cotton movement, would have been placed in the New York market; even their cash reserves would have been lodged with New York institutions. After Labor Day, the interior banks would promptly begin to prepare to "move the crops." That meant, first, recall of great sums of capital loaned on demand in the New York Stock Exchange, second, recall in similarly great quantity of actual cash from the New York bank reserves, needed now for hand-to-hand use in the busy Western Autumn.

The result in such a year was infallibly a Wall Street "money squeeze," in which call-loan rates would go to heights measured only by what the speculative market was willing to pay to avert the unpleasant pull on its resources, or to get the money from somewhere else. In those days a year of high prosperity and "booming" trade was very apt to bring collapsing New York bank reserves in September and a 25 per cent. Wall Street rate for money. The next step then would always be swift decline in sterling, sudden impour of gold from Europe (to which it as regularly returned the next January), rebuilding of the surplus bank reserves at New York with foreign gold, and return to a normal money rate.

We have drifted so far away from these surrounding circumstances during the last twelve years that the description of them reads like ancient history. The Autumn markets would not have moved in the old-time way, even if there had been no European war with its revolutionary effect on international finance. Even with America and Europe what they were before 1914, individually and in relation to one another, the Federal Reserve would have provided the necessary credit for the local Autumn requirements, and the carting-about of cash reserves would have been abandoned. When, in addition to this complete remodeling of the banking organism, the United States had itself become the world's greatest reservoir of capital, gold and credit, with a surplus cash reserve in its central banking institution exactly double the sum required by law to support its existing liabilities, return to anything like the old "September markets" was doubly impossible.

Nevertheless, it is a curiously interesting fact that, even with this apparent immunity from the hazard of tight money, speculative Wall Street nowadays watches the Autumn money market quite as apprehensively as it did in pre-war days. Last November an advance of ½ of 1 per cent. in the discount rate of a Reserve bank outside New York upset the stock market almost as completely as did the New York bank's advance of ¼ or ½ of 1 per cent. in November, 1919. Possibly the present uneasiness on Wall Street's part arises from recollection of the very unpleasant sequel to that moderate initial rise in that Autumn's bank rate. More probably, however, it results from the feeling that the Federal Reserve has great regulatory powers over the private banks, and is able in various ways to apply restraint to the lending of bank resources for speculative purposes.

To achieve that purpose, the 7 per cent. bank rate and 30 per cent. call money rate of six or seven years ago are not necessary; those were signs of an overstrained position at the Federal Reserve itself, evidence of which had long been accumulating in the sight of everybody. But the moral influence of the Reserve banks in blockading indirectly an extravagant speculation is as great as was the tangible influences of the "money squeeze" in pre-war days, and the tendencies of the stock market in the past two years have indicated that it may at some future time have to be rigorously applied.

TRADE IN NEW ENGLAND.

Boston Reserve Bank Finds Unfavorable Points in Situation.

As reported in its monthly bulletin by the Boston Reserve Bank, "less cotton was consumed by the New England mills during July than in any month for nearly two years. Both the shoe and woolen industries, on the other hand, showed distinct improvement. Operations of paper mills were expanded in mid-Summer, following a previous improvement in orders received. In the early part of August, however, orders again declined.

"Activity has declined in the metal trades of New England," the report adds, "and a falling off in the number of workers has been noted in several important metal trade centres. Employment in all the reporting industries in Massachusetts declined nearly six per cent. during July, an unusually large decrease for any one month."

TOPICS IN WALL STREET.

News, Comment and Incident, On the Stock Exchange and In the Financial Markets.

The financial markets will reopen this morning after the prolonged week-end holiday. All of the exchanges as well as banking institutions were closed yesterday in observance of Labor Day.

***

August Railway Earnings.

Gross revenues reported by several of the principal carriers indicate that August will not only show substantial increase over July, but a handsome gain over August of last year, which was one of the best months of 1925. The Southwestern carriers will, however, do much better, according to present indications, than those in the Northwest. The Atchison, Southern Pacific, Missouri Pacific, Missouri-Kansas-Texas and Rock Island are all expected to show important gains while the Northern Pacific, St. Paul, Great Northern and others will run slightly below the record figure for last August.

***

Italy "Takes the Plunge."

Discussing the possibility that Italy's export trade will suffer hardships under the program of deflation, through an increase in the value of the lira, a Wall Street financier lately remarked that such troubles seldom amounted to as much in actuality as they did when viewed as a future development. He likened the situation to that of a man preparing to take a plunge in the surf. "If he plunges right in, set on a certain goal," the banker declared, "he usually finds it was not nearly as hard as he anticipated and he comes out of the water feeling better than ever. If he stands shivering too long on the shore he probably will get nervous prostration, which would be worse than any of the imagined ills of the water. This country took the plunge in 1920, fully realising what it meant, and even if it did make us wince a bit, I think all will agree that we are the better for it. Italy is doing the same thing now."

***

Mercantile Marine and White Star.

The recent interview which Matthew C. Brush had with President Coolidge at Paul Smith's, N. Y., is still producing repercussions in Wall Street. The interpretation first placed upon the talk was that the International Mercantile Marine, of which Mr. Brush is a director, would almost certainly be a bidder for the United States Lines. Now, the financial district is convinced that the I. M. M. is negotiating with British interests or is preparing to begin such negotiations looking to the sale of the White Star Line. No official explanation has ever been given for the abandonment of the negotiations for the sale of the line to a British shipping syndicate headed by Furness, Withy & Co., but it has been generally believed that the two interests were unable to agree on the terms of the debenture bonds which were to be given as part payment for the property. Nothing has taken place, Wall Street is quite sure, that would lessen the desirability of the line in the eyes of British interests, and reports persist that a deal eventually will be closed by which the I. M. M. will relinquish control.

***

The Railroad Wage Demands.

The wage demands of the conductors and trainmen are apparently giving more concern to railroad officials than they are to the investor. Many executives regard them as of serious character and would not be surprised if a general advance is made in wages of all railway employes in line with the award suggested in the trainmen's dispute, to see at least $100,000,000 added to the total railroad payroll. In view of the declining commodity prices and the advance in railroad wages put in effect by the Federal Control Administration, they feel that the increase is unjustified, but that the strength of the unions and the present prosperity of the carriers will force the "granting of something."

***

Expansion in Europe.

Whether the present readjustment of governmental agencies in Belgium holds out an opportunity for extension of American interests in the European public utility field is a question asked frequently of late in utility circles. It is generally believed that the International Telephone and Telegraph Company is seeking to assume the management of the wire communication systems now operated by the Belgian Government, and, indeed, officials of the International have never specifically denied that this was being considered. Since the officials did deny a report that they were negotiating for a telephone contract with the City of Paris, it is presumed that silence on the Belgian question indicates that something substantial may develop in that direction. Should the reported negotiations prove successful, it is pointed out that International is already well equipped in European connections for speedily assuming this new undertaking.

***

The "Poor" New England Roads.

It was only in April of 1922 that the poverty-stricken conditions of the railroads serving New England led the Interstate Commerce Commission to grant them a special dispensation by which they have since received a larger portion of through rates than had been their due. Now a compilation of railroad earnings for the first half of the current year shows the railroads as a whole earning 4.94 per cent. on property investment, or an increase of .48 over the first half of 1925, while the New England properties earned 5.00 per cent., or an advance of 1.17 over the 1925 period.

***

Transit in New York.

It was said in the financial district last week that the report of the Board of Transportation on the numerous applications for bus franchises in New York City appeared to be as closely guarded as any such document has been. Some quarters professed to believe that the plan submitted by the Fifth Avenue bus interests, who attained a strategical position when the Transit Commission approved their acquisition of New York Railways control, would also receive favorable mention in the forthcoming report. As to the Bronx, it was suggested that the transit system operated there by the Third Avenue Railway gave those interests certain advantages in connection with any reforms sought in that direction. The problem is one of boroughs rather than of the city as a whole in the view of some observers. Meanwhile, transit circles await with interest the publication of the Board of Transportation's report.

***

Tacna-Arica Issue Dead.

Recent clearance given to American loans to Chile and Peru have conveyed the impression to Wall Street that the Tacna-Arica dispute is no longer a "situation" in the view of the State Department. For some time loans to these countries were under an unofficial embargo caused by the Government's desire to display absolute impartiality between the two nations and also by its distaste for the possibility that American funds would finance hostilities. Both Chile and Peru, however, are now understood to be satisfied with the present status regarding Tacna-Arica and American loans, if desired under existing conditions, will find no Government barriers in their way. It is expected that Chile, which recently sold $10,000,000 of six-months notes here, will refund this issue into long-term bonds, obtaining a considerably larger amount, and that Peru also will arrange a new loan in the future.

***

Baltimore & Ohio's Plans.

Baltimore advices indicate that the managers of the Baltimore & Ohio have ambitious plans in mind. Complete control of the Reading will be obtained through the purchase of the 20 per cent. interest held by the New York Central. This will give the B. & O. both the Philadelphia & Reading and the Central Railroad of New Jersey, two very prosperous Eastern carriers, to which the company may add the Chicago, Indianapolis & Western, recently purchased. This will give the B. & O. a system of trunk line character. When the new vehicular tunnel is open the B. & O. will be able to reach mid-Manhattan without the use of the Jersey Central ferry and thus improve its passenger traffic facilities.

***

The Northwestern Rate Case.

The Commerce Commission is proceeding systematically in its investigation of class rates in Westerun trunk line territory with a view of increasing the revenues of the carriers there by about $15,000,000 annually. This will not mean a great deal to the roads involved, but it will help and in certain instances may enable the resumption of pre-war dividends. Carriers in other sections of the country have received questionnaires relative to the rate structure with the intent of equalizing that in the Northwest accordingly.

A QUESTIONNAIRE ON HAND-TO-MOUTH BUYING

Reserve Bank Finds It Still the Prevalent Practice—Approval and Disapproval.

The Cleveland Reserve Bank recently requested a statement from about fifty large manufacturing concerns in the Fourth District as to whether customers were showing any tendency to purchase more liberally for future needs, or whether buying was still for immediate needs only. The replies show emphatically that in this section, at least, the hand-to-mouth buying policy is still being pursued almost universally. Of forty-three replies, only ten reported an increase in forward buying, and in several of these cases the increase was only slight. Thirty-three manufacturers stated that consumers were still purchasing as closely as ever, and in some cases more so.

A number of replies commented upon the fact that nearly all orders requested rush delivery. In many instances, customers expect manufacturers to have the required stock on hand and ready for immediate shipment, this being true even in the case of one or two concerns whose goods are largely made to order. Practically all firms have adjusted themselves to this buying policy, but there appears to be considerable dissatisfaction with it. On the other hand, one reply distinctly favored it, on the grounds that buyers are not over-stocking and are better able to pay for their goods than if they bought for semi-speculative purposes.

Murray Hill Trust's Opening.

The new Murray Hill Trust Company, at 279 Madison Avenue, will be opened formally for business this morning. It will be independent and will have complete banking facilities and equipment, safety deposit vaults and the like. Oliver W. Birkhead is President and W. I. Lincoln Adams is Chairman of the Board of Directors.

FOREIGN STOCK MARKETS.

London Market Firm—Paris Bourse Is Irregular.

LONDON, Sept. 6.—Gilt edge securities were firm on the Stock Exchange today. The oil shares and British industrials moved irregularly. Old 2½ per cent. British consols, 54¼; British 5 per cent. war loan ¼ higher at 101⅝; 4½ per cent. war loan unchanged at 95⅞.

De Beers Mining ½ higher at 19¼; Rand Mines unchanged at 2⅛. London, Midland and Scottish Railways Consolidated 73¾.

PARIS, Sept. 6.—Prices were irregular on the Bourse today. Three per cent. rentes 5 centimes higher at 50 francs; 5 per cent. war loan 5 centimes lower at 84 francs 35 centimes.

Exchange on London 15 centimes higher at 165 francs. The American dollar was quoted at 38 francs 93½ centimes.

London Money.

Money in London was ¼ lower at 3¾ per cent. Short bills were unchanged at 4 9-16 per cent.; three months bills unchanged at 4½@4 9-16 per cent.

Gold bullion was unchanged at 84s 11½d. The Bank of England received £400,000 in sovereigns from South Africa and sold £6,000.

CORPORATE MEETINGS TODAY

Dividends.
American Express Company.
Associated Oil Company.
Brunswick-Balke-Collender.
Endicott-Johnson Corp.
Intertype Corporation.
Western Electric.
Western Electric, preferred.

Special.
Byers (A. M.) Company.
Emerson-Brantingham Company.

STOCKS EX DIVIDEND TODAY.

	Rate	Pe. riod	Payable
Berkey & Gay Fur 8% pf.	2%	Q	Sep. 15
Elec. Stor. Bat. pf.	$1.25	Q	Oct. 1
Elec. Stor. Bat.	$1.25	Q	Oct. 1
Nati. Sugar Refining	1½%	Q	Oct. 2
N. Y. Canners pf.	50c	Q	Sep. 15
Nor. Amer. Co pf.	75c	Q	Oct. 1
Nor. Amer. Co.	*2½%		Oct.
Shell Union Oil	25c	Q	Sep. 30
Tex. Gulf Sulph.	62½	Q	Sep. 15
Union Carb. & C'b'n.	$1.25	Q	Oct. 1

*Payable in stock.

Water Company Bonds

No community can exist without water supply.

Earning power of the Water Company is governed by necessity.

The Mortgage bonds of conservatively capitalized and well-managed Water Companies are considered among the most desirable investments.

Booklet on Request

W. C. Langley & Co.
Investments
115 BROADWAY, NEW YORK
MEMBERS NEW YORK STOCK EXCHANGE

Exempt from all State and Federal Income Taxes

STATE OF
New York
Serial Gold 4s

Legal Investment for Savings Banks and Trust Funds in New York State.

PRICES

Due		Yield
Sept.	1927	3.50%
"	1928	3.60%
"	1929-30	3.70%
"	1931-33	3.75%
"	1934-76	3.80%

Blodget & Co.
120 Broadway, New York
Boston Providence
Chicago Hartford

You Can Build a Small Fortune with $45 a month

Do you realize that $45, invested monthly at 8⅛% yield, and compounded monthly, will grow to more than $16,000 in 15 years?

Cities Service Common stock at its present price and dividend rate pays you a net yield of over 8⅛% in cash and stock dividends. This attractive yield can be compounded monthly because your dividends are payable *monthly*.

Send coupon for full information.

Henry L. Doherty & Company
60 WALL ST. NEW YORK
BRANCHES IN PRINCIPAL CITIES

Please send me full information about Cities Service Common stock (18C-20)

Name.....
Address.....

Railroad and Public Utility Bonds

Tobey & Kirk
Established 1879
Members N. Y. Stock Exchange
25 Broad St. New York

J. G. White & Company
INCORPORATED
37 WALL STREET, NEW YORK

The Record Is The Thing That Counts

IN any line of business, the house which has stood the test of time looms head and shoulders above the crowd. That is the house to which the public naturally turns, for proven record of accomplishment ever warrants public confidence.

Investment bankers are no exception to the rule; on the contrary, they are the ones to whom it is most rigorously applied.

Prudent Investors say: "What have you done—what is your record—that is what counts."

In 44 years, during which time this country has been tried by three wars, four financial panics and numerous agricultural and industrial depressions, Straus Investors and Borrowers alike have received cash for every dollar due them. There is nothing ambiguous about this record. It means, without qualification or reservation, that every dollar due, whether to an investor on securities underwritten by this House, or to a borrower financing his undertaking through this House, has been paid in full, whatever the financial or economic stress of the country at large.

The Straus record, in short, is a record of things done—not things promised; a record which charts the future as clearly as it chronicles the past, and a record which unmistakably defines the course of sound investment.

Today, call or write for information on current issues yielding from 5.75 to 6.25%. Ask for

CIRCULAR A-414

The Straus Hallmark on a bond stamps it at once as *the premier real estate security*

S. W. STRAUS & CO.
ESTABLISHED 1882 INVESTMENT BONDS INCORPORATED
UNDER SUPERVISION NEW YORK STATE BANKING DEPARTMENT
STRAUS BUILDING
565 Fifth Ave.—at 46th St. Telephone—Vanderbilt 8500
44 YEARS WITHOUT LOSS TO ANY INVESTOR

New York Municipal Bonds

Exempt from all New York State and Federal Income Taxes

	Rate	Maturity	Yield About
Westchester County	4¼%	1938-75	4.00%
Town of Greenburgh	4¼	1933-55	4.05
Scarsdale School District No. 1	4¼	1933-56	4.05
Town of Bedford	4¼	1927-46	4.00-4.10
Village of Nyack	4¼	1933-56	4.05-4.10
Oneida School District	4¼	1930-60	4.12
Oyster Bay School District No. 24	4½	1936-38	4.20
Pelham First Fire District	4½	1927-34	4.00-4.20

Complete information furnished upon request

Harris, Forbes & Company
Pine Street, Corner William
NEW YORK
Uptown Office: 475 Fifth Avenue

Illinois Central Railroad

4¾s due 1966

96½ and interest
To yield 4.95%

Edward Lowber Stokes & Co.
7 Wall St., New York
Hanover 4793
Philadelphia Reading Boston

Analysis of
S. S. Kresge Company
Copy upon request for Circular D-860
Merrill, Lynch & Company
Members New York Stock Exchange
120 Broadway New York

International Securities Trust
OF AMERICA
A MASSACHUSETTS TRUST
First among American Investment Trusts
Resources over $18,000,000

New Light on Old Institutions

As a pioneer American Investment Trust, International Securities Trust of America receives many enquiries concerning these institutions. In answer to growing public demand, the pamphlet entitled

"ANSWERS TO QUESTIONS ABOUT AN INVESTMENT TRUST"

has been brought up to date and is now available for distribution.

Send for Booklet 6-T-19

American Founders Trust
A MASSACHUSETTS TRUST
FISCAL AGENT
First National Bldg. Boston
50 Pine Street New York

Odd Lot Trading

The many advantages it offers the small as well as the large investor are outlined in a booklet which we will gladly send to any one interested.

Ask for Booklet T.264

100 Share Lots

Curb Securities Bought or Sold for Cash

John Muir & Co.

Members
New York Stock Exchange
New York Cotton Exchange
Associate Members
New York Curb Market

61 Broadway New York

A list of attractive investments yielding from 4.98% to 7.70% is described in our latest circular.

Copy on request

L. F. Rothschild & Co.
Members New York Stock Exchange
120 Broadway New York

Exempt from all Federal Income Taxes

Municipal Bonds

$75,000
City of Lakeland, Florida
5½% Improvement Bonds
Due 1928 to 1950
Price to Yield 5.40%

$35,000
Dade County, Florida
Miami School District
6% School Bonds
Due April 1, 1943 to 1951
Price to Yield 5.40%

$50,000
City of Cocoa, Florida
6% Street Improvement Bonds
Due December 1, 1930 to 1938
Price to yield 5.75%

$50,000
Hernando County, Florida
5½% Highway Bonds
Due September 1, 1955
Price 100 and Interest

General Obligation–Unlimited Tax Bonds
Descriptive circulars sent upon request.

Prudden & Company
115 Broadway, New York
Telephone Rector 5027
Chicago Toledo Detroit
Minneapolis Cincinnati

North American Light & Power Company

30-Year Sinking Fund Gold Debentures Series "A" 5½%

Due July 1, 1956

Price 94½ and Interest To yield about 5.90%

Circular on request

HOWE, SNOW & BERTLES INC.
120 Broadway Tel. Rector 3563
Grand Rapids Chicago Detroit

City of
Elizabeth, N. J.
4½% Gold Bonds
Due Sept. 1, 1937-43

Exempt from all Federal Income Taxes and tax free in New Jersey. Legal investment for savings banks and trustees in New York and New Jersey.

Prices to yield about
4.20%
Circular on request

The National City Company
Main Office: National City Bank Building
Uptown Office: 42nd St. & Madison Ave.

TREASURY FLOATING $350,000,000 LOAN

Certificates for Nine Months, Bearing 3½% Interest, to Mature June 15, 1927.

FIRST LOAN IN SIX MONTHS

Subscriptions Paid in Treasury's 4¼% Notes Due Sept. 15 Will Get Preferred Allotment.

Special to The New York Times.

WASHINGTON, Sept. 6.—Under-Secretary Winston announced tonight the Treasury program of September financing, which takes the form of an offering of nine months' 3½ per cent. Treasury certificates of indebtedness, dated and bearing interest from Sept. 15, 1926, maturing June 15, 1927.

The certificates are tax certificates and the amount of the offering is for $350,000,000, or approximately that amount.

Mr. Winston said further that the Treasury will accept in payment for the new certificates Treasury 4¼ per cent. notes of Series B, 1926, maturing Sept. 15, 1926. Subscriptions for which a payment is made in notes maturing Sept. 15, 1926, will receive preferred allotment.

First Loan in Six Months.

With the announcement of the new issue of Treasury certificates the Treasury enters the money market for the first time in six months. The usual quarterly borrowing by the Government was omitted in June, as the Treasury was able to retire the securities maturing in the middle of that month out of surplus receipts.

The present offering is intended, with the balances already on hand, and the September tax receipts, to cover the Treasury's further cash requirements until the December quarterly tax period. There are about $400,000,000 of Treasury certificates maturing on Sept. 15, and during the next three months interest on the public debt will require about $100,000,000.

But against these obligations of about $500,000,000 the Treasury will have $350,000,000 to be borrowed on Sept. 15; at least $300,000,000 in receipts from income taxes on the same date, and there is now a balance on hand in the Treasury of about $140,000,000.

The text of the Treasury circular with respect to the September financing issued today, follows:

"The Secretary of the Treasury, under the authority of the act approved Sept. 24, 1917, as amended, offers for subscription, at par and accrued interest, through the Federal Reserve Banks, Treasury certificates of Indebtedness of Series TJ 1927, dated and bearing interest from Sept. 15, 1926, payable June 15, 1927, with interest at the rate of 3½ per cent. per annum, payable on a semi-annual basis.

"Applications will be received at the Federal Reserve Banks.

Two Interest Coupons.

"Bearer certificates will be issued in denominations of $500, $1,000, $5,000, $10,000 and $100,000. The certificates will have two interest coupons attached, payable Dec. 15, 1926, and June 15, 1927.

"The certificates of said series shall be exempt, both as to principal and interest, from all taxation now or hereafter imposed by the United States, any State, or any of the possessions of the United States, or by any local taxing authority, except (A) estate or inheritance taxes, and (B) graduated additional income taxes, commonly known as sur-taxes, and excess-profits and war-profits taxes, now or hereafter imposed by the United States, upon the income or profits of individuals, partnerships, associations, or corporations. The interest on an amount of bonds and certificates authorized by said act approved Sept. 24, 1917, and amendments thereto, the principal of which does not exceed in the aggregate $5,000, owned by any individual, partnership, association, or corporation, shall be exempt from the taxes provided for in clause (B) above.

"The certificates of this series will be accepted at par, with an adjustment of accrued interest, during such time and under such rules and regulations as shall be prescribed or approved by the Secretary of the Treasury in payment of income and profits taxes payable at the maturity of the certificates. The certificates of this series will be acceptable deposits of public moneys, but will not bear the circulation privilege.

"The right is reserved to reject any subscription and to allot less than the amount of certificates applied for, and to close the subscription at any time without notice. The Secretary of the Treasury also reserves the right to make allotment in full upon applications for smaller amounts, and to make reduced allotments upon, or to reject, applications for larger amounts, and to make classified allotments and allotments upon a graduated scale; and his action in these respects will be final.

Allotment Notices.

"Allotment notices will be sent out promptly upon allotment, and the basis of the allotment will be publicly announced.

"Payment at par and accrued interest for certificates allotted must be made on or before Sept. 15, 1926, or on later allotment. After allotment and upon payment, Federal Reserve banks may issue interim receipts pending delivery of the definite certificates. Any qualified depository will be permitted to make payment by credit for certificates allotted to it for itself and its customers up to any amount for which it shall be qualified in excess of existing deposits, when so notified by the Federal Reserve Bank of its district.

"Treasury notes of Series B, 1926, maturing Sept. 15, 1926, will be accepted at par, in payment for any certificates of the series now offered which shall be subscribed for and allotted, with an adjustment of the interest accrued, if any, on the certificates of the series so paid for.

"As fiscal agents of the United States, Federal Reserve banks are authorized and requested to receive subscriptions and to make allotments on the basis and up to the amounts indicated by the Secretary of the Treasury to the Federal Reserve banks of the respective districts."

Bogus $5 Note in Circulation.

A warning was issued by the Treasury Department yesterday that a new, poorly executed, counterfeit $5 Federal Reserve note is in circulation. The bogus bill is of the 1914 series on the Federal Reserve Bank of Chicago. The check letter is F, the face plate number 751 and the back plate number 3333. On the bill is the portrait of Lincoln and the signatures of Frank White, Treasurer of the United States, and A. W. Mellon, Secretary of the Treasury.

SUGAR SECURITIES

Central Aguirre Sugar Co.
of Porto Rico

We have prepared a new circular which we will be glad to send on request,

FARR & CO.
Members New York Stock Exchange
90 Wall Street New York

International Nickel Co.
Southeastern Pr. & Lt. Co.
Tubize Artificial Silk Co.
U. S. Distributing Corp.
U. S. Trucking Corp.

We believe the stocks of the above companies are attractive purchases and will be pleased to send information regarding them on request.

H. D. Walbridge Company
Inc.
Fourteen Wall Street
New York City
Telephone Rector 4900

COLVIN & CO.
Members New York Stock Exchange

Foreign Exchange

14 Wall Street
NEW YORK

39 South La Salle Street
CHICAGO

Our
Weekly Review
Contains an Analysis of
United States Rubber

Ask for Circular T-92

Our review will be mailed weekly on request

PRINCE & WHITELY
Established 1878
Members
NEW YORK STOCK EXCHANGE
CHICAGO STOCK EXCHANGE
CLEVELAND STOCK EXCHANGE
25 Broad Street
Hotel St. Regis 18 East 47th St.
NEW YORK
Chicago Cleveland Akron
Newport New Haven Hartford

Guaranteed 8% Bonds

We endorse each bond guaranteeing interest and principal, which we collect and pay promptly. Bonds are secured by first mortgages on centrally located office buildings, commercial property, hotels and apartments in Florida worth twice amount of loan, as determined by independent appraisals. We sell individual 8% mortgage loans known as "standard life insurance company loans." Many insurance and trust companies purchase our securities. Our company, established seven years ago, specializes in first mortgage loans. Interest payable New York City if desired; titles insured by New York Title and Mortgage Company. Booklet NT gives full particulars.

Palm Beach Guaranty Company
Net Assets over $1,300,000
Guaranty Building
West Palm Beach, Florida

Clark, Dodge & Co.

Specialists since 1847 in Government, Municipal and Corporation Securities, suitable for the needs of Individuals, Trustees & Institutions

Inquiries Invited

51 Wall St., New York
790 Broad St., Newark
Members New York Stock Exchange

Tax Exempt and Taxable Securities

EASTMAN, DILLON & Co.
Members New York Stock Exchange
Members Philadelphia Stock Exchange
120 Broadway, New York
Philadelphia Pittsburgh Chicago
Albany Reading Washington

$50,000
New York Central
3½s, 1997
Price to yield 4.45%

$50,000
Baltimore & Ohio
1st 5s, 1948
Price to yield 4.75%

$50,000
Galveston, Harrisburg & San Antonio
1st 5s, 1931
Price to yield 4.75%

GARDNER & CO.
Member New York Stock Exchange
80 BROAD STREET NEW YORK
TELEPHONE HANOVER 0740

Representative of what the present bond market offers investors—

Our September Investment List

Range in Yield
3.90% to 7.45%

For the Individual Investor

Leading issues in this list are so classified that desirable investments for personal savings can be easily determined.

Ask for Investment List A

THE EQUITABLE TRUST COMPANY
OF NEW YORK
37 Wall Street
247 Broadway 79 Madison Avenue
355 Madison Avenue

Conservative Investments

SHIELDS & COMPANY
MEMBERS NEW YORK STOCK EXCHANGE
52 CEDAR STREET
NEW YORK

NEW ISSUE

$2,000,000

165 Broadway Building

NEW YORK CITY

Benenson Building Corporation

7 Per Cent General Mortgage Sinking Fund Gold Bonds

(Closed Mortgage)

Dated August 1, 1926 Due August 1, 1941

Interest payable February 1st and August 1st. Principal and semi-annual interest payable at the office of the Trustee. Coupon bonds in interchangeable denominations of $1,000, $500 and $100, registerable as to principal. Redeemable as a whole on any interest date on sixty days' notice at 105 and accrued interest until August 1, 1927; and thereafter at 101 and accrued interest; in part upon thirty days' notice at 105 and accrued interest to and including August 1, 1931; at 103 and accrued interest to and including August 1, 1936; at 101 and accrued interest to and including February 1, 1941. Interest payable without deduction of any Federal Income Tax not in excess of two per cent. Refund of the California, Connecticut, District of Columbia, Kentucky, Maryland, Massachusetts, Michigan, Pennsylvania and Virginia taxes, upon timely and proper application as provided in the Trust Agreement.
The Chemical National Bank of New York, Trustee

The following information has been furnished by Mr. G. Benenson, President of the Benenson Building Corporation:

Location: The 165 Broadway Building, known as the Benenson Building and formerly as the City Investing Building, is one of the largest office buildings in the financial section of New York City. The building adjoins the Singer Building and within a radius of two blocks are located the Guaranty Trust Company Building, Equitable Building, Federal Reserve Bank Building, Title Guarantee & Trust Building, Lawyers' Title and Trust Building, United States Realty Building, Trinity Building, Mutual Life Building, Hudson Terminal Buildings, Chamber of Commerce and American Telephone & Telegraph Building.

Building: The 165 Broadway Building is a 32-story office building of steel frame, fire-proof construction, with an exterior finish of limestone, white glazed brick and terra cotta, and an interior finish of marble, tile, bronze and mahogany, making the building one of the finest office structures in the city. The building occupies a plot of approximately 26,800 square feet, facing on three thoroughfares, has entrances on Broadway, Cortlandt and Church Streets, and contains a rentable area of approximately 470,000 square feet of office and store space, served by 22 high-speed elevators.

Security: This loan will be secured, in the opinion of counsel, by a closed mortgage on the land and building owned in fee at 165 Broadway with a ground area of approximately 26,800 square feet and over 352 feet of street frontage on Broadway, Cortlandt and Church Streets, subject only to the lien of the mortgage securing the issue of $9,500,000 First Mortgage 5½ per cent Sinking Fund Gold Loan due August 1st, 1951.

The land has been independently appraised by Geo. R. Read & Co. at $5,500,000; McKim, Mead & White, Architects, have appraised the building at $10,580,007, making a total appraised value of $16,080,007.

Adequate title, fire and rent or rental value insurance will be carried payable to the Trustee.

Earnings: The earnings of the mortgaged properties, after adjustments for increased rents from present leases as furnished by certified public accountants, for the year ended April 30, 1926, were as follows:

Gross earnings	$1,775,029.84
Operating expenses, maintenance, insurance and taxes (not including Federal Taxes)	699,081.39
Balance	$1,075,948.45
Interest on First Mortgage	521,427.50
Balance available for General Mortgage Bonds	$ 554,520.95
Maximum annual interest charges on this issue	$ 140,000.00

The 165 Broadway Building is now 100 per cent rented and for the last seven years has averaged more than 98 per cent rented. Among the tenants are:

Am. Brown Boveri Elec. Corp.	N. Y. County Lawyers Assn.
De Laval Separator Co.	Pacific Oil Co.
A. E. Fitkin & Co.	SKF Industries, Inc.
Interborough Rapid Transit Co.	Southern Pacific Co.
New York Air Brake Co.	The Rail Joint Co.

Sinking Fund: The mortgage securing this loan will provide for a sinking fund payable semi-annually to the Trustee beginning February 1, 1927. This sinking fund, through purchase in the open market or through retirement by lot at the existing call price, is calculated to retire the entire issue by maturity.

Management: The building is owned and managed by the G. Benenson Investing Company, Inc., of which Mr. G. Benenson is President and will continue under the same management.

This loan is offered when, as and if issued and received by us and subject to the approval of counsel, Messrs. Chapman, Cutler and Parker, for the Bankers, and Messrs. Coleman, Stern and Ellenwood, for the Company.

Price 100 and Accrued Interest, to Yield 7.00 Per Cent

Pearsons-Taft Company **Stroud & Co., Inc.**

This information and these statistics, while not guaranteed, have been taken from sources believed to be reliable.

Investment Securities

Tucker, Anthony & Co.
120 Broadway
Members New York Stock Exchange

STANDARD OIL STOCKS

The 1926 Edition of the STANDARD OIL BOOKLET is now available for distribution. Copy sent on request.

WIRES TO BOSTON—CHICAGO
DALLAS—HARTFORD—MONTREAL
PHILADELPHIA—QUEBEC & TORONTO

JENKS, GWYNNE & Co.
30 BROAD ST.
MEMBERS N.Y. STOCK EXCHANGE AND N.Y. COTTON EXCHANGE

Rights — Subscription Warrants
BOUGHT—SOLD—QUOTED

Josephthal & Co
Members New York Stock Exchange
120 Broadway Tel. Rector 8000

National Electric Power 6s, 1945

A. C. ALLYN & COMPANY
Incorporated
7 WALL STREET
Telephone Hanover 5450

Bonds for Investment

VOUGHT & COMPANY
Inc.
120 Broadway 10 Post Office Sq.
New York Boston

New Issue

$388,000

City of Pasadena, Cal.

4¾% Bonds

Dated Aug. 1, 1923. Due as shown below.

Principal and semi-annual interest payable at the National City Bank, New York City, or at the office of the City Treasurer, Pasadena, Cal. Coupon bonds in denomination of $1,000, fully registerable.

Exempt from all Federal Income Taxes. A Legal Investment for Savings Banks and Trust Funds in Massachusetts, Connecticut, and Elsewhere.

FINANCIAL STATEMENT

Assessed valuation (1926)		$155,732,370
Total bonded debt (incl. this issue)		7,194,450
Sinking Fund	$205,021	
Water Debt	1,341,079	1,546,100
Net Debt		5,653,350

Population (1920 Census) 45,354.

Pasadena, incorporated as a city in 1886, is the eighth city in size in California. These bonds, issued for the development of a Civic Center, are direct and general obligations of the entire City of Pasadena, and are payable from unlimited taxes levied against all of the taxable property in the city.

We offer the above bonds for delivery when, as and if issued to us and subject to legal opinion of Messrs. Goodfellow, Eells, Moore & Orrick.

MATURITIES

$36,000 annually Aug. 1, 1936 to 1938 $56,000 annually Aug. 1, 1939 to 1943.

Price any maturity to yield 4.30%.

The Detroit Company INCORPORATED **E. R. Gundelfinger, Inc.** SAN FRANCISCO

Federal Home Mortgage Co.
First Mortgage Collateral 5½% Gold Bonds
"A Universal Investment"

Empire Trust Co., New York City, Trustee
Guaranteed by the National Surety Company
In these Bonds you secure both safety and assured income.
They are secured by First Mortgages on improved real estate.
They are a direct obligation of the Federal Home Mortgage Company.
They are unconditionally guaranteed as to the payment of principal and interest by the National Surety Company, the world's largest Surety Company.
Coupon form; denominations $500 and $1,000; maturities 5, 10 and 15 years. Price 100 to yield 5½%.
Descriptive folder upon request.

R. H. ARNOLD CO.
Established 1865
120 Broadway New York City

General Motors Acceptance Corp.
5s, 1927-36

Bull & Eldredge
Members New York Stock Exchange
20 Broad Street New York
Telephone Hanover 4760

FIRST MORTGAGE BONDS YIELDING 6.50%

Sweet, Fearey & Co.
Incorporated
25 West 43d St., N.Y. Murray Hill 9280
Rochester Albany

POOR'S
for the essential facts on
RAILROADS
PUBLIC UTILITIES
INDUSTRIALS

Both the Public Utility and Industrial Volumes for 1926 are out and the Railroad and Bank Volume is nearing completion.

33 Broadway New York

DIVIDENDS.

RICHARDSON & BOYNTON CO.

Regular quarterly dividend of 1¼ per share on the Participating Preferred Stock of this company has been declared, payable October 1st, 1926, to stockholders of record at close of business September 15th, 1926.
H. T. RICHARDSON, Secretary.

Tide Water Associated Oil Co.

6% Preferred
(Convertible)

A complete unit in the industry—producing, refining, distributing.

Company's products, "Tydol" and "Veedol," widely known.

Earnings reported over *3½ times* dividend requirements.

Convertible into common stock at $50 per share.

Price 97½, yielding 6.15%

AUERBACH, POLLAK & RICHARDSON
Members New York Stock Exchange
30 Broad St. Tel. Hanover 8820

Railroad, Municipal
Public Utility
& Foreign
Government Bonds

Foreign Exchange

Letters of Credit

Foreign & Domestic Collections

Coupons & Dividends Paid

Founded 1857
Kountze Brothers
141 Broadway New York

Illinois Central Railroad Co.

Forty-year 4¾% Gold Bonds

Due August 1, 1966

Price 96½
To yield 4.95%

G. L. OHRSTROM & CO.
44 Wall Street New York
Telephone Beekman 9900

Gulf Mobile & Northern

Northern Southern

A copy of our analyses with maps of these railroads will be mailed on request.

CAMPBELL, STARRING & CO.
Members New York Stock Exchange
111 Broadway, New York
Rector 6230
Uptown Office 51 E. 42nd St. Chicago Office 39 So. La Salle St.

The Growth of Money

In 1890 the supply of money in the United States totalled $1,685,123,429, of which $1,429,251,270 was in circulation. In 1925 the supply had risen to $8,274,924,217, of which $4,774,312,599 was in circulation. In 1890 circulation per capita was $22.82; in 1925 almost twice the amount: $41.89.

As the wealth of the United States has increased personal and corporate surplus has sought proper channels for investment in increased amounts.

We are prepared to recommend bonds for the investment of surplus which we regard as thoroughly sound.

Specific offerings upon request.

BATTLES & CO.
Established 1890
Telephone Hanover 0858
30 Broad St. New York 131 So. 5th St. Philadelphia

FIRST LOAN ABROAD BY PRUSSIA IN YEARS

Syndicate Here to Offer Part of $20,000,000 Bond Issue —Long Negotiations.

OTHER NEW INVESTMENTS

Securities Amounting to $2,650,000 on Market for Building and Public Purposes.

A group of bankers, headed by Harris, Forbes & Co., announced yesterday that offering is to be made, probably on Thursday, of an issue of $20,000,000 of State of Prussia 6½ per cent. bonds, the first loan made by Prussia abroad in more than 100 years.

Before the war all Prussian loans were easily absorbed in Germany and the issues were held so closely by home investors that they rarely were even quoted on foreign stock exchanges. The rate of interest which these Prussian loans bore ranged from 3 to 3½ per cent., and the credit of Prussia was equal to the Reich itself. Prussia always has been the dominating influence in Germany, the bankers pointed out, and today has more than 60 per cent. of the entire population and area of all Germany.

The purchase of the new Prussian bonds by American bankers has attracted a deal of interest in Wall Street, because, in addition to being the first Prussian loan placed abroad in more than a century, the difficulties which had to be overcome in the arrangement of this loan were recognized as exceptional. The loan was in process of arrangement more than ten months, during which time Harris, Forbes & Co. had several most important executives at work on the negotiations.

A portion of the $20,000,000 Prussian bonds has been reserved for distribution in England, Holland and Germany. Mendelssohn & Co. of Amsterdam, Holland, are in the banking group, which also includes Brown Brothers, the Equitable Trust Company and the New York Trust Company.

Offering is being made by H. O. Stone & Co. of $2,100,000 of Park Murray Office Building first closed mortgage fee 6½ per cent. serial gold bonds at prices to yield 6.20 to to 6.55 per cent., according to maturity. The bonds will be due on Feb. 15, 1930 to 1941. The Park Murray Office Building is under construction at 9-15 Park Place, opposite the Woolworth Building. It runs through to and fronts on Murray Street. It will be eighteen stories in height and entirely fireproof. The property is appraised at $3,250,000. Net annual earnings are estimated at $293,250.

Bond offerings today include $450,000 Delaware County, N. Y., 4.20 per cent. highway bonds dated Oct. 1 and due 1927 to 1936, to be sold by F. B. Keech & Co. and Pulleyn & Co. at prices to yield from 4 to 4.10 per cent. The bonds are legal for savings banks and trust funds in New York and are exempt from Federal and New York State income taxes.

Howe, Snow & Bertles, Inc., are offering a new issue of $100,000 Superior, Wis., 4½ per cent. general obligation school bonds due 1927 to 1946 at prices to yield from 4 to 4.125 per cent.

LABOR BANK PASSES $20,000,000 MARK

Brady Announces Growth in Its Resources as a Fitting Celebration of Holiday.

Peter J. Brady, President of the Federation Bank and Trust Company, announced yesterday that "organized labor had succeeded in making the resources of its own bank more than $20,000,000 as a fitting celebration for Labor Day."

"Credit for this success is due to the splendid cooperation and harmonious relations that exist between the employers, business men and the unions, who entered into a friendly competition to see who would be able to do the most for the bank's success," Mr. Brady said.

"The Federation Bank and Trust Company started over three years ago with a capital and surplus of half a million dollars, and its business advanced so rapidly that it was thought worth while last October to increase its capital and surplus to $1,500,000. The deposits kept pace, so that its total resources are now over $20,000,000. It is the most representative labor bank on the American continent and stands out as the most successful achievement of the labor movement since its entry into the field of finance.

"The bank has been a source of protection and profit to the trade union movement because, through many of the members of organized labor coming to their own institution for advice and assistance on investments, they no longer are victims of 'fake' promoters, nor do they 'fall' for the talk of glib salesmen with fraudulent promotions and swindling schemes of one kind or another.

"The business of the Federation Bank has grown so rapidly that it has been found necessary to acquire additional space and make extensive inside improvements that have increased the capacity of the original institution five times over. This labor bank is somewhat different from similar institutions so far organized, having a Board of Directors composed not only of trade unionists but of successful business men, who devote their best time and effort toward making the bank a success, as well as an advisory committee representing the very best minds in business, public life, industry, commerce and finance, all of them doing their bit to help make this institution a financial power."

HOME OWNERS FIGHT TAX.

Astoria Buyers Were Told Houses Were Exempt—Ask an Inquiry.

District Attorney Richard S. Newcombe of Queens has been asked to investigate conditions affecting nearly 500 homes in the Astoria section. There are one and two-family houses which are being paid for on the instalment plan. They were erected after the provisions granting tax exemption had been adopted by the Board of Estimate in this city and all were completed before the time limit set by the law expired. Purchasers of these houses, it is said, had been assured that the houses were tax exempt.

Many owners, however, have received tax notices informing them that arrearages with 7 per cent. interest as a penalty were piling up.

The Riverview Heights Community Council has brought the matter to the attention of the District Attorney.

BONDS OF $7,500,000 FOR R. H. MACY & CO.

Offering at 5¼%—To Be Used in Redeeming $8,000,000 of 7% Preferred Stock.

Offering will be made tomorrow of a new issue of $7,500,000 of 5¼ per cent. serial gold debenture bonds of R. H. Macy & Co. by Lehman Brothers at prices to yield from 4.75 per cent. to 5.35 per cent., according to maturity. The securities mature $750,000 annually Oct. 1, 1927, to 1936, inclusive.

The proceeds of this sale are to help redeem $8,000,000 par value of the company's 7 per cent. cumulative preferred stock at 115 and accrued dividend on Dec. 15. The balance of cash needed to carry out this redemption will be supplied out of accumulated earnings of the company. The stock called for redemption will be accepted on a 4½ per cent. interest basis in payment for the debenture bonds allotted, provided that notice of the number of shares to be tendered in payment is received not later than Oct. 15 next.

The income account of R. H. Macy & Co. for the twelve months ended Jan. 30 shows net profits before Federal taxes of $4,813,815, or 12.9 times the interest charges on the debenture bonds. The average of such earnings for the four years ended Jan. 30 is $3,866,585 a year, or more than 9.8 times the interest requirements on the debentures. Net sales for the twelve months' period were $66,505,459, and for the six months to July 30 were about 15 per cent. greater than last year. It is estimated that net profits have also increased this year in proportion.

BELGIUM TO STABILIZE ITS FRANC THIS MONTH

Details of Plan Remain Secret—Financiers Favor 162.50 to the Pound Sterling.

BRUSSELS, Sept. 6 (AP).—The Belgian franc will be stabilized at the end of this month and during the first of October, independently of any French stabilization plans, it was learned semi-officially today.

Minister of the Treasury Franqui and Finance Minister Houtard are proceeding with the greatest care, as the first stabilization scheme, attempted under former Finance Minister Janssen, is declared to have cost Belgium 2,000,000,000 francs.

The new plans are practically complete, but are being kept secret to prevent speculation. Only unforeseen circumstances will prevent their realization, it is said in circles close to the Finance Ministry.

A discussion among financiers in the press regarding the figure at which the Belgian franc can be stabilized seems to have developed a consensus in favor of 162.50 to the pound sterling as the most probable figure.

Minister of the Treasury Franqui says the rate will depend on the situation at the moment of stabilization. A suggested stabilization at the present rate of 175 to the pound sterling meets the objection that if such a rate were adopted it would cause too great an increase in prices and discontent because of the increased cost of living.

The Government is being pressed by brokers in Brussels and Antwerp to soften the regulations adopted to prevent the export of capital, including the limitation of purchases of foreign shares, to the amount of simultaneous sales of such shares held in Belgium, unless the money thus invested be brought back to the country within three days.

ACQUIRES STERLING WATER.

Federal Water Service Gets Control Through G. L. Ohrstrom & Co.

The Federal Water Service Corporation has acquired control through G. L. Ohrstrom & Co., Inc., of the Sterling Water Company. The latter company, established in 1885, has been under substantially the present ownership and management since 1895. It owns and operates the water-works serving Sterling and Rock Falls, Ill.

The Sterling property comprises a modern pumping station with triplicate steam pumps, a modern standpipe with a capacity of 235,000 gallons and forty-one miles of street mains. Water is obtained from artesian wells. Storage capacity is about 1,250,000 gallons.

BOND VOTE IN DOBBS FERRY.

$100,000 Issue for Additions to Village Hall Up Thursday.

Special to The New York Times.

DOBBS FERRY, N. Y., Sept. 6.—A special election on the issuance of $100,000 of bonds for additions to the proposed new village hall here has been set for Thursday. The cornerstone was to have been laid today, but a movement was started by citizens to alter the plans by the addition of several offices and an auditorium to seat 500.

The original cost was set at $480,000. Bids, however, were somewhat over that figure, and upon taking this into consideration it was decided to enlarge the proposed building.

P. R. R. BUSES IN OPERATION.

Application for Charter Is Pending Before Governor.

The Pennsylvania Railroad's first motor bus operation, from Chambersburg, Pa., to Piney Mountain Inn, twelve miles, was placed in full service on Aug. 24 with an initial quota of five buses. The buses are operated by F. J. Scarr, supervisor of motor service of the railroad, pending the granting of a charter to the Pennsylvania General Transit Company, the railroad's highway subsidiary.

The application of this company for a charter has been approved by the Public Service Commission and is now before the Governor, who has referred it to the Attorney General for his opinion. An early commencement of motor truck operation in freight service between Washington and Waynesburg, a permit for which was recently granted by the Public Service Commission, is planned. The application for authority to provide highway passenger service on this route was denied by the commission. Another application has been filed covering the same termini but specifying a different route.

Gain in Surplus Freight Cars.

Class I railroads on Aug. 1 had 168,884 surplus freight cars in good repair and immediately available for service, according to the Car Service Division of the American Railway Association. This was a decrease of 2,385 cars compared with Aug. 14. Surplus coal cars on Aug. 22 totaled 88,813; box cars, 66,045; stock cars, 16,270, and refrigerator cars, 10,842.

WILLYS ESTIMATES LIGHT CAR SAVINGS

Reduction of $600,000,000 in Yearly Gasoline Bills Is Possible, He Says.

HOME AFTER EUROPEAN TRIP

Brings Proposal for Manufacture of $17,500 180-Horsepower Machine, He Announces.

John N. Willys, President of the Willys-Overland Company of Toledo, Ohio, who returned from Europe yesterday on the Leviathan of the United States Lines with his wife and their daughter, Virginia, said a saving of $600,000,000 in the United States was possible through present fuel-economy standards in light-weight cars.

Mr. Willys in discussing the question of modern engineering and comparing the lightweight car with the heavier car, gave out a statement in which he said:

"A statistician has turned to the new Overland Whippet to figure the economic advantages of this type of car. With approximately 600 of those European type sedans and coupés being delivered every day and with owners keeping records of what they are getting from their gasoline tanks in the way of miles, figures are available from all parts of the country. They run as high as 38 miles to the gallon over long distances and average around the thirty-mile mark. The statistician says this is a 50 per cent. increase in the average mileage of light cars.

"Based on 10,000,000 light cars now running in the United States with an average of 9,000 to 10,000 miles a year, this means a potential saving, were every one to drive a Whippet, of $600,000,000 in gas bills alone. Evenly distributed, this would open up a market for 800,000 more Whippet cars. Spread over the individual Whippet cars, it would buy a new set of tires all around. It might result in a national movement to drop the price of gasoline a cent or two a gallon because of the reduced drain on the oil reserve of the country.

"Whippets, in place of the 10,000,000 other light cars in use, would save $15,500,000 a year in lubricating oil, an average of $16.50 a car, and would save about $80,000,000 a year on tire expense. Combining this with the gasoline saving, it would represent $855,000,000 a year, which would be equivalent to about 35 per cent. of the entire yearly expenditure for the purchasing of new cars.

"Although I am positive that the lightweight car is the car for the future, at the same time there is a demand for a limited number of big, extra powerful and luxurious motor cars. To meet this demand I am bringing back to the Stearns Motor Company, in which I have a large interest, a proposition which will give it the exclusive sale in America of a new Daimler Knight sleeve-valve motor of 160 horsepower, the most powerful stock car ever built. This car is to be shown for the first time at the salon in Paris and the Olympia in London next month.

"This car is fitted with the most powerful brakes and in addition a new mechanism that makes it possible to stop the car quickly at any speed by the pressure of one finger. It is the most luxurious car built, and will be very popular with the few who are able and willing to spend $17,500 for a motor car.

"The Daimler Company of Coventry, England, was the first to take a license under the Knight patents to manufacture sleeve-valve motors. They discarded poppet-valve motors eighteen years ago and have built nothing but Knight sleeve motors since, the same as Stearns-Knight and Willys-Knight in America, Minerva in Belgium and Panhard, Peugeot and Voisin in France."

TWELVE BIG LAUNDRIES IN CITY CONSOLIDATE

Merger Is Step in Transforming the Industry Into Nation-Wide Chain System.

Another step in the movement that is transforming the laundry industry in this country into a chain system something like the public utility systems is being taken, it was announced yesterday, through a consolidation of twelve wholesale laundry companies which rank among the most important in the Greater New York district. The merger is the latest of a series in various sections of the country, and is part of a program to promote efficiency and economies through large-scale operation.

The announcement says the companies included in the amalgamation are the St. George Laundry, Inc.; the White Swan Laundry; the Quick Service Steam Laundry, Inc.; the Central Steam Laundry of Manhattan, Inc.; the Colonial Laundry, Inc.; the Jefferson Laundry, Inc.; the Pearl White Steam Laundry and Linen Supply, Inc.; the Adolph Reinitz Laundry Corporation; the Radio Wet Wash Laundry Company, Inc.; the Clermont Steam Laundry, Inc.; the A. and B. Holland Laundry Service, Inc., and the Quaker Laundry Company.

"The business of these companies is obtained principally," the statement says, "from small hand laundries and laundry agents throughout the city, as well as from hotels, steamship companies and manufacturing concerns of all descriptions.

"More than $3,000,000,000, it is estimated, has been invested in recent years to place the laundry industry on its present basis of service and economy. These figures are all the more striking when it is recalled that only fifteen years ago the majority of laundries were owned or controlled by individuals or groups of individuals."

B. & O. RAISES WAGES.

5,000 Employes to Get One to Two Cents More Per Hour.

BALTIMORE, Md., Sept. 6 (AP).—Wage increases of one to two cents an hour will become effective as of Sept. 1 for 5,000 Baltimore & Ohio Railroad employes as the result of extended conferences between officials of the railroad and labor representatives. Workers involved in the increase include machinists, boilermakers, blacksmiths, sheet metal workers, electrical workers, car men, car cleaners and preparers and apprentices in all classes. Time and a half pay, effective prior to July 30, 1921, for work on Sundays and legal holidays, also is restored.

F. E. Blaser, assistant to Vice President Charles W. Galloway, declined to discuss the increases except to say that they met demands of the men. They were not volunteered by the road, Mr. Blaser said.

FINANCIAL ENCYCLOPAEDIA

EQUITY: Due to the fact that the capitalization of most corporations consists of more than one class of security, each with a definite order of precedence in so far as a claim against the company's property and earnings is concerned, it is usual to define the surplus of property in excess of the actual amount required to satisfy a particular security and other issues prior thereto by the term "equity." Frequently it is convenient to estimate the amount of equity by the market value of securities following the particular security in which the investor is interested. This is known as market equity and where the earning power of the company is great, it may exceed the equity in real assets.

G. E. Barrett & Co.
Incorporated
Investments
120 Broadway New York 208 So. La Salle St. Chicago

SENT FREE

Spend 15 or 20 Minutes *Reading this Booklet* and learn the important tests that determine the comparative safety of mortgage bonds—

Why a bond guaranteed by the House of Issue is infinitely preferable to bonds not so guaranteed—

Why you should secure the financial statement of the House of Issue—

Why you should demand the approval of an old, conservative Surety Company—

Mail the coupon for your copy

ADAIR REALTY & MORTGAGE CO., *Inc*
Exclusive Distributors
509 Madison Ave., NEW YORK
Plaza Calumbia 7140
Ownership identical with Adair Realty & Trust Co., of Atlanta
Dept. N.Y.T.-188
Name
Address

Investment Securities
J. R. Bridgeford & Co.
111 Broadway New York

41 Years
Without Loss to a Customer
Send for Circular T-1 which describes a bond issue based on this record and yielding 6½%
GEORGE M. FORMAN & CO.
100 East 42nd St. New York

American States Securities
Class "A" and "B" and Warrants

Chicago Memphis & Gulf
5s, Due 1940

Cleve. Southwest'n Ry. & Lt.
6s, 1954

Wichita R. R. & Light
5s, 1932

Beaver Board Com. & Pfd.

Jacksonville Gas
5s, Due 1937

United Light & Power
A. & B. Pfd.

Washington Ry. & Elec.

Farnum, Winter & Co.
Members New York Stock Exchange
5 Nassau St. New York
Phone 0456 Rector

Bankers Trust
Chelsea Exchange Bk.
Irving Bank-Columbia Trust
Stock and Rights
JOHN NICKERSON & CO.
61 Broadway N.Y. Tel. Bowling Green 2151

Industrial Finance Com. & Pfd.
Guardian Trust Co. of N. J.
Jacob Dold Packing Pfd.
Madison Square Garden
Miller Train Control
Clarence Hudson & Co.
ESTABLISHED 1893 — INC
135 Broadway Tel. Rector 2472

Send for this book let today

Our Guarantee Is Absolute and Really Guarantees

Invest in our Guaranteed 5½% First Mortgages and Certificates, *because*

[1] Our $30,000,000 Capital Funds are back of them.
[2] Our 25 years' experience has a part in their selection.
[3] The ratio of our guarantees to capital is sound.
[4] Our Mortgages do not exceed ⅗ of the conservatively appraised value of the properties they cover.

NEW YORK TITLE AND MORTGAGE COMPANY
Capital Funds over $30,000,000
Main Office: 135 Broadway, New York City
Telephone Rector 0800

Send me your booklet T-91
Name
Address

397 Madison Ave., N. Y. C.
373 East 149th St., Bronx, N. Y.
205 Montague St., Brooklyn, N. Y.
32 Court St., Brooklyn, N. Y.
161-19 Jamaica Ave., Jamaica
160-04 Jamaica Ave., Jamaica
Bridge Plaza North, L. I. City
57 Bay St., St. George, S. I.
162 Main Street, White Plains
32 North Ave., New Rochelle
Mineola, L. I.
Riverhead, L. I.

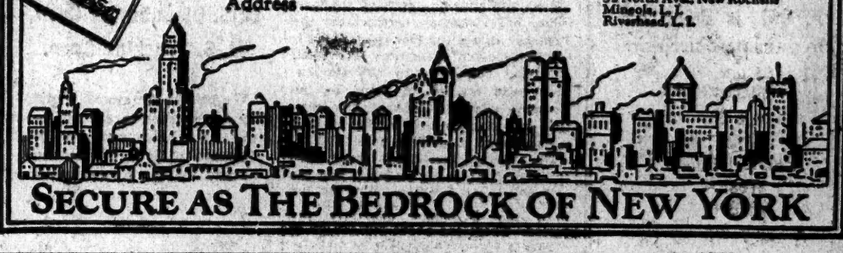

SECURE AS THE BEDROCK OF NEW YORK

The Company Back of The Bond

A bond gets its rating and worth from the institution at the back of it, the same as a Government or Municipal bond.

The far-sighted investor, before purchasing any "Guarantee to pay", inquires *"What is back of this promise—What is the promise worth?"*.

At the back of Prudence-Bonds are prime, conservative, first mortgages on income-producing properties. The mortgages are deposited with a reliable banking institution, known for its high financial standing, which acts in the capacity of Trustee for the protection of the bondholder.

The promise that the investor shall suffer no loss is backed by the action of The Prudence Company's eminent Board of Directors who empower The Prudence Company, Inc., to guarantee by endorsement on every bond sold, the payment of every dollar invested with them, pledging every dollar of the Company's Capital, Surplus and Reserves of over $12,500,000.

What more protection can an investor ask?

Send for the financial statement of The Prudence Company, Inc., which transacts its business under the supervision of the New York State Banking Department.

The Prudence Company, Inc.
Under the Supervision of the New York State Banking Department
331 Madison Avenue, N. Y. 162 Remsen Street, Brooklyn

New York & Harlem
Bunker Hill Sull M. & Cons.
Zieley Processes
Pratt & Whitney Pfd.
Kings Co. Lt'g 7% Pfd.
Struthers-Wells Co.
Edmunds & Jones
Johns Manville
Niles Bement Pond cm.-pf.
Inter. Silver Com.-Pfd.
New Orleans Pub. Ser. Pfd.

Kearns & Williams
32 Broadway, N. Y. Tel. Hanover 5770-9
Private telephones to Hartford and Boston.

The American Appraisal Co.
A NATIONAL ORGANIZATION
Investigations Real Estate Projects
Valuations Public Utilities
Reports Industrials
120 Broadway - New York

Originations—Reorganizations
Dame-Wolfe & Co.
100 Broadway New York

THE BOSTON HERALD
New England's *Real* Financial Medium

AYLWARD & COMPANY
announces
the removal of its offices
to enlarged quarters
Eleventh floor, National Life Building
29 South La Salle Street
Chicago

F B&D EST. 1824
CONSTRUCTION VALUATIONS
MANAGEMENT REPORTS
Ford, Bacon & Davis
Incorporated
Engineers
115 BROADWAY, NEW YORK
PHILADELPHIA CHICAGO SAN FRANCISCO NEW ORLEANS

Bank of Manhattan
Stock

Ruberoid Co.
Stock

Industrial Finance
Preferred

Sheffield Farms Co.
Preferred

Met. 5 to 50c Stores
Preferred

Knox Hat
All Issues

Valley Mould & Iron
Com. & Pfd.

Charles E. Doyle & Co.
49 WALL STREET. NEW YORK CITY
Telephone: John 4500-1-2-3-4-5
Direct Private Wire to Chicago

Actual Markets
In
Real Estate Bonds
We Buy, Sell and Quote the following issues:
Postum Bldg. 6½s
Roosevelt Hotel 7s
Loew's New Broad 6s
Savoy Plaza 6s
Pennsylvania Bldg. 6s
11 West 42d St. 6½s
42 Broadway 6s
Greeley Square Bldg. 6s

M-W. Bradermann Co.
Incorporated
Real Estate Bond Market
Tel. Cortlandt 6240
170 Broadway, New York

Continental Gas & Elec. (All Issues)
Jersey Central Pr. & Lt. 5½s, 1945
National Electric Pwr. 6s, 1945
National Public Service 6½s, 1955
United Light & Power 6s, 1975
United Light & Railway 5s, 1982
Virginia Public Service 5½s, 1946

Howe, Snow & Bertles
INCORPORATED
120 Broadway Rector 3563
Chicago Grand Rapids Detroit

J. K. Rice, Jr. & Co. Buy & Sell
Sid. Blumenthal & Co., Inc.
Camden Fire Insurance
Franklin Fire Insurance
Home Insurance
International Silver
Irving Bank-Col. Trust
McCall Corporation
Madison Sq. Garden Corp.
Southern Baking Co.
S. Stroock & Co., Inc.
United Milk Products

J. K. Rice, Jr. & Co.
Phone Rector 9080 120 Broadway, N.Y.

Internat'l Silver Co.
Circular on Request

Stone, Prosser & Doty
52 William St., N.Y. Hanover 7728

Mohawk Hudson Power
(All Issues)

C. C. Kerr & Co.
111 Broadway New York
Phone Rector 6110-6118

Duke Power Co.
Piedmont & Northern Ry.
Erie Railways Co.
International Silver Co.
National Casket Co.
McLellan Stores
Mississippi Glass Co.

PURDY, RENNICK & Co. Inc.
34 Pine St., N.Y. Tel. John 3174

Times Square Trust Co.
Bought and Sold

Neergaard, Miller & Co.
101 Broadway, N. Y. Rector 5563

Adams Express 4s, 1947
United Lead 5s, 1943

FREDERIC H. HATCH & CO.
74 Trinity Pl. ESTABLISHED 1888 74 Fen. 6800
BOSTON CHICAGO BUFFALO PITTSBURGH CLEVELAND

CHURCHILL REOPENS COAL PEACE TALKS

Warns Owners Government May Act Independently and Settle Strike.

CHARGES CHANGE OF FRONT

Operators' Representatives Agree to Submit Arguments to Owners—Optimism Once More Revived.

By T. R. YBARRA.

Copyright, 1926, by The New York Times Company.
Special Cable to THE NEW YORK TIMES.

LONDON, Sept. 6—The Chancellor of the Exchequer, Winston Churchill, tried hard again today to be a peacemaker in the coal war by convening the representatives of the mine owners at 10 Downing Street and urging upon them the necessity of abandoning their uncompromising opposition to a national agreement as a means of ending the coal strike.

The spokesman of the mine owners, however, refused to do anything more than to agree to submit Mr. Churchill's arguments tomorrow to the Central Committee of the Coal Owners' Association, declaring that they had no authority to go further.

Today's meeting between Mr. Churchill and other members of the Government and representatives of the mine owners followed the refusal of the latter last week to participate in a three-cornered conference with the Government and the representatives of the striking miners.

The mine owners, however, consented at the same time to talk over matters with the Government, and today's meeting, presided over by the Chancellor, was the result.

The Cabinet Ministers who were with Mr. Churchill at the meeting were Sir Laming Worthington-Evans, W. C. Bridgeman, Sir Arthur Steel Maitland and Colonel G. R. Lane-Fox.

Twelve representatives of the mine owners attended the conference, including Evan Williams, Sir Adam Nimmo, C. B. Crawshaw and A. Lee.

Compromise Accord Suggested.

The gist of Mr. Churchill's arguments was that the conclusion of the national agreement desired by the strikers might in some way be combined with the district agreements advocated by the mine owners.

He pointed out that the mine owners a short time ago had been by no means so obdurate as now in their hostility to a national agreement as a means of settling the coal trouble.

Mr. Churchill admitted that district agreements must be concluded in order to clear up details of differences between the owners and miners. But he urged that the owners must consider to what extent such agreements might be harmonized with a general national agreement.

When the recent general strike began, he said, the position of the mine owners was that, though they disliked the idea of a national agreement, they were nevertheless prepared to enter into one.

"The Government," continued Mr. Churchill, never thought for a moment that opening the door for district settlements meant shutting it in the face of a national settlement.

"We wish both doors to be open and for settlements to advance through which every one can most expeditiously be approached," he said.

After Mr. Churchill had concluded, Evans Williams, speaking for the mine owners, again stated in detail the objections of the latter to a resumption of negotiations on the basis of a national agreement, arguments which have been aired ad nauseam during the wearisome weeks of the coal stoppage.

Then, he and his colleagues left Downing Street to place Mr. Churchill's arguments before the mine owners, and still another conference went into history without bringing a coal peace appreciably nearer.

MacDonald Sees End of Strike.

Nevertheless there is a certain amount of optimism in the air tonight.

The very fact that the representatives of the mine owners consented to a conference with the Chancellor is considered a good owen. In fact there are some optimists such as ex-Premier Ramsay MacDonald, who are filled with hope at the most recent turn in coal affairs.

Speaking at Bournemouth this afternoon Mr. MacDonald said that though he did not wish to offer "in a gay, thoughtless and optimistic frame of mind" any prospects of an immediate settlement, he would say that he believed a settlement of the coal strike to be in sight.

One reason for the renewal of optimism tonight is the feeling that the mine owners may fear that continued "stiff-neckedness" on their part may prejudice public opinion against them.

If, it is argued, they fail utterly to meet the advances toward peace made by the strikers and Government, they will weaken their position and strengthen that of their adversaries.

Sympathy with the miners, it is pointed out, has been wavering lately, owing to the unskillful leadership to which the strikers have been subjected and the general strike weariness which has tended to react against strikers rather than against the mine owners.

But should the latter obdurately refuse to make the slightest concession, as they have been threatening during the last few days, there is a probability that general exasperation with the strike will turn against the owners instead of the strikers.

There is no question that Mr. Churchill has a great chance of enhancing his prestige, if he succeeds in getting the owners and miners to come to terms while his chief, Premier Baldwin, is resting in France after his strenuous and futile endeavors to make the warring factions listen to reason.

Mr. Churchill is in a particularly strong position as a peace-maker, for as Chancellor of the Exchequer, he can better than anybody gauge the financial effect that the coal stoppage is having on the country and what prospect of heavier taxation it will bring in its wake if it continues much longer.

ITALY REDUCES IMPORTS.

Decree Forbids Entrance of Some Goods and Increases Duties.

ROME, Sept. 6 (AP).—Government decrees were announced this evening forbidding entirely some classes of importations and increasing the import duties on others.

These decrees, which are effective until June 30, are intended to aid the Fascist internal economy campaign.

BERLIN STIRRED BY TALK OF GOLD COIN ISSUE

Awaits Explanation by Finance Minister Reinhold of His Hamburg Speech.

Copyright, 1926, by The New York Times Company.
Special Cable to THE NEW YORK TIMES.

BERLIN, Sept. 6.—German financiers are awaiting the return of Minister of Finance Reinhold tomorrow to discover whether or not in his speech at Hamburg last night he really enunciated a policy of recommencing the issue of gold coins.

Tonight the subject brought up by ambiguous phrases in the Minister's address to workers at the All-German Congress, formed the chief topic of conversation in business circles where the issue of gold has long been hoped for, not only as a matter of convenience but as a demonstration of German business solidity. Members of the Boerse declared today that the Minister's veiled reference to a new mark loan on a dollar basis was more propaganda than fact, since the country had been exporting gold and they believe that if the emission of gold coins is the actual policy it is possible to carry it out without additional interest burdens on the banking world.

At the same time there is feverish comment upon the fact that Herr Reinhold has virtually endorsed the speech of General Director Silberburg before the National Association of German Industry at Dresden recently in which he made the sensational announcement—for an industrialist—that German labor as represented by the Socialist Party must have a voice in the Government. The Minister practically repeated the text of Herr Siberburg's speech in an address last night urging a rapprochement between capital and labor, which politically means the formation of a big coalition Government supplanting the present more or less timorous mechanism.

BANKERS ANNOUNCE CONVENTION PLANS

Association to Meet Four Days in Los Angeles, Beginning on Oct. 4.

Dr. Ray Lyman Wilbur, President of Stanford University; Garrard B. Winston, Under-Secretary of the Treasury, and Wigginton E. Creed, President of the Pacific Gas and Electric Company of San Francisco, will be the chief speakers before the general sessions of the American Bankers Association convention at Los Angeles, Oct. 4 to 7, it was announced yesterday by Oscar Wells, President of the association.

The general sessions, which will be held the mornings of Oct. 5, 6 and 7, will be opened at 10:30 o'clock by President Wells, following half an hour of music by an orchestra. The detailed program follows:

Tuesday, Oct. 5.—Invocation, the Rev. Elmer E. Helms, pastor, First Methodist Episcopal Church, Los Angeles; address of the President of the association, Oscar Wells, President First National Bank, Birmingham, Ala.; report of the official acts and proceedings of the Executive Council; address by Dr. Ray Lyman Wilbur; appointment of resolutions committee; communications and announcements.

Wednesday, Oct. 6.—Invocation, the Right Rev. John D. Cantwell, Bishop of Los Angeles and San Diego; address, "The United States Public Debt," by Garrard B. Winston; report of the nominating committee and election of officers; report of the resolutions committee; communications and announcements.

Thursday, Oct. 7.—Invocation, the Rev. Edgar F. Magnin, Rabbi Congregation B'nai Brith, Los Angeles; address by Wigginton Ellis Creed; unfinished business, new business, installation of officers, announcements, adjournment.

The programs of the divisions and sections of the association as announced by F. N. Shepherd, Executive Manager, indicate that all phases of the technical, economic, administrative and public relations problems confronting the nation's bankers will be brought up before the convention the morning and afternoon of Oct. 4, and on the afternoons and one evening.

SAYS MARKETING IS FARMERS' NEED

Secretary Jardine Tells Kansas Union Selling Collectively Is a Necessity.

OSAWATOMIE, Kan., Sept. 6 (AP).—Development of farmer-controlled machinery for the marketing of agricultural products offers the best prospect for a solution of the farm problem, William M. Jardine, Secretary of Agriculture, declared here today in addressing a picnic of the Kansas Farmers' Union.

The agricultural situation has improved since the deflation period of 1921, when the farmer's dollar was worth only 69 cents, Secretary Jardine said, but the industry still is in the throes of readjustment and will not be back to normal until the 100 per cent. purchasing power of the farmers' commodities has been realized. The farmer's dollar today is worth 87 cents.

While the production side of farming was in itself a difficult task, and in the past had been the primary concern of the farmers, Secretary Jardine said, he believed the problem of effectively marketing agricultural commodities was even more difficult.

"It is not an easy matter," he explained, "to devise a system of effectively disposing of the products of six and a half million farms. If some one can work out a plan or organization that will work with equal effectiveness and fairness as between the cotton producers of the South, the milk producers of New England States, the corn growers and the hog growers of the corn belt, the citrus growers of California, Florida and Texas, the cattle growers of the range and the beef fattening States, the potato growers of Maine, Idaho, Wisconsin and Minnesota, and a hundred and one other crops, will be deserving of the greatest monument ever erected to a human being on the American continent.

"My experience as a student of agriculture and as a farmer convinces me that it can't be done. The nearest, in my judgment, that we can come to solving the marketing problem of farmers is through the development of farmer-controlled marketing machinery which will enable them to sell a substantial part of their output collectively. This machinery will have to be built up along the same lines that industry and other lines of business have found to be effective."

Westminster Bank Limited
AN ENGLISH BANK preserving an English tradition in over 900 branch offices, and represented in every banking town in the world. Vast resources combined with nearly a century's accumulated experience and conservative progress equip it for the characteristic service it places at its customers' disposal.
New York Representative: C. M. Parker, 68 William Street
HEAD OFFICE: 41 LOTHBURY, LONDON, E. C. 2

The Laws of New Jersey
and the convenient location of this bank are two outstanding reasons why non-residents should place their banking, safe deposit and trust business here.
Explanatory Leaflet on Request.
COMMERCIAL TRUST COMPANY OF NEW JERSEY
Opposite Exchange Place Station
Hudson Tubes Jersey City

Depositors, Clients, Investors—
receive individual and personal attention at the
FULTON TRUST COMPANY OF NEW YORK
149 Broadway
Established 1890
Member Federal Reserve System

THE CENTRAL NATIONAL BANK
OF THE CITY OF NEW YORK
Capital and Surplus, $3,500,000
BROADWAY at 40th STREET

FIDELITY TRUST COMPANY
of New York
Main Office—120 Broadway
Offices: Liberty and West
Chambers and West Broadway
17 Battery Place
William and John Streets

"Manhattan Trusteeship"
Solves All Problems of Estate Administration
BANK OF THE MANHATTAN COMPANY

FINANCIAL ADVERTISEMENT. FINANCIAL ADVERTISEMENT.

FACTORS
"Competent counsel" is an important factor in efficiency. Our clients profit by our 30 years' experience (1) as merchants and (2) as factors.
SILK
HOSIERY, WOOLENS
UNDERWEAR, COTTON GOODS
& KINDRED LINES
Selling for Mills, Converters and Selling Agents
Peierls, Buhler & Co. Inc.
260-266 Fourth Ave., New York

World Contact
Because of our close contact with the foreign markets and our wide experience in the export and import field—we offer expert advice and financial cooperation.
A personal interview will be to your advantage.
LEVISON & COMPANY
Bankers
70 WEST FORTIETH ST.
Telephone Longacre 9720

STOCK ISSUE WANTED
Reputable Chicago financial house desires a listed stock issue of merit to sell. Highest references furnished.
ADDRESS X 2473 TIMES ANNEX.

Americanize Your Credits

Foremost in Chicago
First in resources, deposits, volume of business and number of bank correspondents
The **CONTINENTAL and COMMERCIAL BANKS**
CHICAGO
RESOURCES HALF A BILLION—AND MORE

Opening on September 7th, 1926
MURRAY HILL TRUST COMPANY
OF NEW YORK
279 Madison Avenue
(at Corner of 40th Street)
Capital $1,000,000 *Surplus $1,000,000*
Member of Federal Reserve System

THE Murray Hill Trust Company, a new independent institution with complete modern banking facilities and equipment, is very appropriately and conveniently located in the center of the uptown financial district.

The growing needs of the uptown business community require prime banking accommodations, based on ample resources; and the immediate attention of principal officers that only an independent institution can really give.

Men of prominence, heads of leading financial, commercial and industrial enterprises constitute our Board of Directors. Their varied experience and individual standing are constantly available sources of strength and assistance for the institution and its depositors.

To corporations, firms and individuals of character who desire an individualized banking connection the Murray Hill Trust Company offers its complete facilities and extends a cordial welcome.

OFFICERS

W. I. LINCOLN ADAMS, *Chairman of the Board*
OLIVER W. BIRCKHEAD, *President*
F. W. KAVANAUGH, *First Vice-President*
REGINALD W. BRIXEY, *Vice-President*
HAROLD B. THORNE, *Vice-President*
BEN B. BULLOCK, *Secretary*
LAWRENCE WALLER, *Assistant Secretary*
F. W. BERITRACH, *Trust Officer*

DIRECTORS

W. I. LINCOLN ADAMS, *Chairman of the Board*
LOUIS ANNIN AMES, *President, Annin & Co.*
WILLIAM G. BECKERS, *Director, Allied Chemical & Dye Corporation.*
OLIVER W. BIRCKHEAD, *President*
A. W. BOWMAN, *Vice-President, Atlantic Screw Company*
REGINALD W. BRIXEY, *Vice-President*
WILLIAM R. BULL, *President, Mamaroneck Trust Company*
CHAS. A. H. DE SAULLES, *Director, American Smelting & Refining Company*
THOMAS C. DESMOND, *President, T. C. Desmond & Co., Inc.*
BRICE P. DISQUE, *President, Johnson Coudin Corporation*
MORRIS L. ERNST, *Greenbaum, Wolf & Ernst, Attorneys*
GEORGE W. FLEMING, *President, Elkhorn Coal Company*
GEORGE G. GOLDBERG, *Vice-President, Weber & Heilbroner*
VIVIAN GREEN, *V. Green Company, Inc.*
B. F. HAAS, *President Haas Brothers Fabrics Corporation*
CHARLES H. KAVANAUGH, *President, Bank of Waterford, Waterford, N. Y.*
HON. F. W. KAVANAUGH, *First Vice-President*
EDWARD A. KEELER, *President, Keeler, Inc., Insurance*
WILLIAM A. KER, *Banker*
J. LESLIE KINCAID, *President, American Hotels Corporation*
CHARLES F. KINSMAN, *President, Sterling Bronze Company*
WILLIAM DEWEY LOUCKS, *Loucks, Griffin, Cornet & Cullen, Attorneys*
OTTO E. SCHAEFER, *President, Westchester Fire Insurance Co.*
DONALD G. C. SINCLAIR, *Metropolitan Life Insurance Company*
J. CRAWFORD STEVENS, *President, Westchester Title & Trust Co.*
HAROLD B. THORNE, *Vice-President*
C. W. WALLER, *President, Richmond Securities Company, Inc.*

DIVIDENDS.

ILLINOIS POWER AND LIGHT CORPORATION
Chicago, Illinois.

The Board of Directors of Illinois Power and Light Corporation have declared the regular quarterly dividends for the quarter ending September 30th, 1926, of 1¾% upon the 7% Cumulative Preferred Stock, and 1¾% upon the 6% Participating Preferred Stock, both payable October 1st, 1926, to Stockholders of record at the close of business September 10th, 1926; also regular quarterly dividend for the quarter ending September 30th, 1926, of 1½% upon the 6% Cumulative Preferred Stock, payable October 1st, 1926, to stockholders of record at the close of business September 15th, 1926.
D. H. HOLMES, Secretary.

INSPIRATION CONSOLIDATED COPPER COMPANY.
25 Broadway, New York, N. Y.
The Board of Directors has this day declared a dividend of fifty (0.50) cents per share, payable Monday, October 4, 1926, to stockholders of record at the close of business Thursday, September 16, 1926.
W. W. ALLEN, Treasurer.
New York, N. Y., August 26, 1926.

DIVIDENDS.

AMERICAN BANK NOTE COMPANY
COMMON DIVIDEND NO. 44
A dividend of 40c per share on the Common Stock has been declared payable October 1, 1926, to holders of record at the close of business September 15, 1926; the stock transfer books to remain open.
J. P. TREADWELL, JR., Secretary.
New York, September 6, 1926.

AMERICAN BANK NOTE COMPANY
PREFERRED DIVIDEND NO. 82
The regular quarterly dividend of 75c per share (1½%) on the Preferred Stock for the quarter ending September 30, 1926, has been declared payable October 1, 1926, to holders of record at the close of business September 15, 1926; the stock transfer books to remain open.
J. P. TREADWELL, JR., Secretary.
New York, September 6, 1926.

AMERICAN CAN COMPANY
Preferred Stock.
A quarterly dividend of one and three-quarters per cent. has been declared on the Preferred Stock of this Company, payable October 1st, 1926, to Stockholders of record at the close of business September 16th, 1926. Transfer Books will remain open. Checks mailed.
R. H. ISMON,
Secretary and Treasurer.

DIVIDENDS.

ALLIS-CHALMERS MANUFACTURING COMPANY, INC.
Preferred Dividend No. 44.
A dividend of One Dollar and Seventy-five Cents ($1.75) per share has been declared on the preferred stock of this Company, payable October 15th, 1926, to preferred stockholders of record at the close of business September 24th, 1926.
Transfer books will not be closed.
Checks will be mailed.
W. A. THOMPSON, Secretary.
September 3rd, 1926.

Gulf, Mobile & Northern Railroad Co.
55 Cedar Street, New York City
The Board of Directors at a meeting held August 16th, 1926, declared a dividend of one and one-half (1½%) per cent. on the Preferred stock of this Company, payable October 1st, 1926, to stockholders of record at the close of business September 15th, 1926.
E. F. BROWN, Secretary.
Aug. 16, 1926.

DIVIDENDS.

SOUTHEASTERN POWER & LIGHT COMPANY
120 Broadway New York City
$7 Preferred Stock
Quarterly Dividend No. 8
Participating Preferred Stock
Quarterly Dividend No. 2
The Board of Directors of Southeastern Power & Light Company has declared the regular quarterly dividends of $1.75 per share on the $7 Preferred Stock and $1.00 per share on the Participating Preferred Stock, both payable October 1, 1926, to stockholders of record at the close of business September 15, 1926.
G. A. BINGHAM, Treasurer.

DIVIDENDS.

GENERAL RAILWAY SIGNAL COMPANY
Notice of Dividend.
The Directors of the General Railway Signal Company, on Sept. 2nd, 1926, declared Quarterly Dividend No. 89 of $1.50 per share upon the Preferred Stock, and Dividend No. 43 of $1.00 also No. 44 of 25c extra per share upon the No Par Value Common Stock of the Company, payable Oct. 1st, 1926, to stockholders of record at the close of business Sept. 10th, 1926.
In accordance with the notice to shareholders dated Dec. 1st, 1925, no dividends will be paid upon the Common Shares of $100 Par Value which shall not have been converted into the No Par Value Common Shares, but dividends will be credited pro rata to holders of such $100 Par Value Common Shares as shall not have been so converted before the close of business Sept. 10th, 1926, and payment deferred until such conversion shall have been made.
GEORGE D. MORGAN,
Vice-Pres. & Treasurer.
Rochester, N. Y., Sept. 3, 1926.

STATES' COSTS RISE BILLION IN 10 YEARS

Only Seven in the Country Took in Enough Revenue to Pay Expenses Last Year.

PER CAPITA OUTLAY $13.19

This Is More Than Double That of 1917—Nearly $500,000,000 for Highways in 1925.

Special to The New York Times.

WASHINGTON, Sept. 6.—The high cost of State Governments in this country, which has increased more than a billion dollars in the decade elapsing since the United States entered the World War, is shown in financial statistics made public tonight by the Department of Commerce covering the forty-eight States. It is revealed that expenditures in all the States for the fiscal period ended Jan. 31, 1926, was $1,614,562,230, as compared with $1,513,628,021 for 1924 and $517,503,220 for 1917.

Despite the appeal made by President Coolidge for the strict application to State as well as municipal Governments of the same rigid economy that has enabled the Federal Government to balance its budget annually, reduce the public debt and also the tax burden on the people, the cost of State Governments continues to rise.

The outlays for permanent improvements alone in the fiscal year 1925, ended Jan. 31 last, for all forty-eight of the States was more than $500,000,000, principally for highways which ate up more than four-fifths of that amount. The revenues of the States were $129,319,990 smaller than expenditures, and in only seven of the States was there sufficient revenue to meet all payments during the year. The payments in excess of revenue receipts were met from the proceeds of debt obligations.

Taxes also soared to the extent of $115,176,000 above those of the previous fiscal year, with the result that the average per capita tax imposed by State Governments in 1925 was $13.19 or more than double that of ten years ago.

Property Exceeds 186 Billions.

Another striking figure revealed by the Department of Commerce was that of $186,184,490,483, representing the assessed valuation of property in the forty-eight States in 1925.

The amount of general property taxes levied for State purposes was $369,368,531.

The increase for 1925 in the assessed valuation of property subject to the general property tax was $4,356,332,000 and the increase of the levy on this valuation $1,285,000.

Payments for maintenance and operation of the general departments of the State Governments of the forty-eight States last year amounted to $10,305,476,035, or $9.20 per capita. This included $256,060,528 apportionment for education to the minor civil divisions of the State and $55,884,578 payments of soldiers' bonus in twenty-one States. In 1924 the comparative per capita for maintenance and operation of general department was $9 and in 1917 $4.19.

Education Expenditures Rise.

The payment for soldiers' bonus in 1925 was $33,984,000 less than in 1924, but there was an increase in apportionments for education of $17,239,000. Interest charges also increased $11,814,000 over those for 1924.

The outlays for permanent improvements were principally for highways, constituting 83 per cent. of the total. The next in importance were the payments for education, amounting to $36,072,861, and charities, hospitals and corrections, amounting to $24,400,155.

The States, as a whole, after increasing their revenue receipts for 1925 by $115,176,000, still lacked $129,319,990, having sufficient revenues to cover all governmental costs, including capital outlays. Seven of the States, however, not only balanced their budgets but had a surplus.

Receipts from the sales tax on gasoline amounted to $87,353,194 in 1925 and motor vehicle licenses $198,710,310. This was an increase of $36,774,000 in the gasoline tax and $30,573,000 in receipts from motor vehicle licenses.

The net indebtedness—funded or fixed debt less sinking fund assets—continued to increase, and in 1925 was $1,251,702,639, or $11.12 per capita. In 1924 the per capita net debt was $10.64 and in 1917 $6.93.

Twenty-six States decreased in their indebtedness, but the aggregate increase in the net debt of the States was $118,683,000.

EGYPT BARS COTTON MIXING

Chamber Votes Laws to Improve Quality on Protests From England.

Copyright, 1926, by The New York Times Company.
By Wireless to THE NEW YORK TIMES.

CAIRO, Sept. 6.—Despite the rise in cotton prices, the outlook for the Egyptian cotton industries is far from bright not only in consequence of world conditions but owing to the short-sighted policy of the growers and ginners.

Zaghlul Pasha himself informed the Chamber last night in the course of a debate on two bills dealing with cotton adulteration that numerous complaints had been received from Lancashire to the effect that Egyptian cotton was of poor quality owing to mixing.

The Chamber eventually passed both laws prohibiting the mixing of cotton either before or after ginning and also seed mixing.

A communiqué states that owing to the dampness of the nights, retarding the opening of pods, Egyptian crops are a week later than last year. Boll weevil is also more extensive.

WILL MAKE WORK FOR IDLE.

Czechoslovakia to Build Roads to Help 70,000 Unemployed.

Copyright, 1926, by The New York Times Company.
By Wireless to THE NEW YORK TIMES.

PRAGUE, Sept. 6.—Czechoslovakia is faced with a grave labor problem. More than 70,000 are officially reported out of work today. About 130,000 are working part time. The metal, chemical and textile industries are suffering most.

To alleviate the situation the Government is planning a number of measures. Chief among these is rebuilding streets and roads, for which 600,000,000 crowns have been appropriated. This will give employment to 10,000 workers. Street road taxes will be levied to meet the cost, similar to taxes employed successfully in France in the past. A further measure extends the period during which doles may be drawn from three to four months.

Pender Grocery Sales Increase.

Sales of the David Pender Grocery Company for August amounted to $513,013, as compared with $691,056 for August, 1925, or a gain of 17.6 per cent. For the first eight months of this year sales were $6,784,911, which is 20.3 per cent. in excess of sales of $5,200,236, reported for the same period last year.

PERSHING RETURNS; CHEERS GREET HIM

General Says Graves of Our Dead in War Are Well Cared For by France.

General John J. Pershing returned yesterday on the Leviathan of the United States Lines, looking much better in health than when he left New York three months ago. When he descended the gangway to the pier escorted by General Charles P. Summerall, Commander of the Department of the East, and his aid, the crowd recognized him and gave three ringing cheers.

General Pershing appeared pleased at the unexpected salutation and gave one of his rare smiles as he raised his derby hat and bowed in acknowledgment. Then the pier police opened a small gate at the right of the gangway and the former Commander of the American forces in France in the World War, dressed in his customary gray lounge suit, disappeared from view and drove to the Waldorf-Astoria.

Before he landed General Pershing said he had been to France for three months as Chairman of the Battlefield Monuments Commission. The cemeteries, which now contain about 30,000 American dead, he found in perfect order. Marble crosses, he said, soon would replace the rows of wooden markers.

Asked about the differences of opinion between the committee of the various American divisions participating in the World War as to the character of monuments to be erected in France, General Pershing said that the commission was rather in favor of the employment of useful structures to commemorate acts of heroism, rather than ordinary monuments.

"It is better that we build bridges, fountains and buildings that might be of public use," he said, "than erect columns and monuments of gravelike nature. If we do not adhere to such a program France will be transformed under all this earnestness into a second Gettysburg, and I don't think the French or the Americans who give it a thought want such a thing to happen."

Senator Pat Harrison of Mississippi, also a passenger, said he was more convinced than ever that the Allies should pay their war debts in full. He mentioned the subject in an address at a concert on the ship on Saturday. He said that he had told the people in France that there were poverty stricken people here as well as in that country.

Bishop Charles Brent, another passenger, said that he had found nothing but courtesy for Americans in France and Germany.

Howard S. Selden, President of the Dorland Advertising Agency, said that he had been stopping in Scotland with Senator Walter Edge, at Kinninwie Castle, Dufton, in Banffshire, which was built in 1480. The grouse shooting was good and he killed one stag, he said. Walter Edge Jr., son of the Senator, returned with Mr. Hadden.

RUMANIA HOPES FOR LOAN.

Seeks to Interest American Bankers Through German Guarantee.

Copyright, 1926, by The New York Times Company.
Special Cable to THE NEW YORK TIMES.

BUCHAREST, Sept. 6.—Hopes are entertained here that the resumption of negotiations to settle the account due to Germany's issuance of Rumanian bank notes during the war will lead eventually to Rumania receiving an American loan through the good offices of German bankers.

Foreign Minister Mitilineu is expected to discuss the bank-note question with Foreign Minister Stresemann at Geneva. Hitherto, Germany has maintained that refunding the bank notes was part of the war reparations settlement, while Rumania has considered it an entirely independent war claim.

While officials are chary of speaking on the subject, the impression is abroad that the claim may be wiped out through a big loan from Germany, America lending the money to Germany which would pass it on to Bucharest. It is argued that America declines to lend Rumania any money chiefly because New York is not acquainted with the country.

MEETINGS AND ELECTIONS.

THE MICHIGAN CENTRAL RAILROAD COMPANY.

Detroit, Michigan, July 16, 1926.

NOTICE IS HEREBY GIVEN that a special meeting of the Stockholders of The Michigan Central Railroad Company has been called by the Board of Directors to be held at the principal offices of the Company, Room 390, Michigan Central Terminal Building, in the City of Detroit, Michigan, on Wednesday, the 22nd day of September, 1926, at 12 o'clock noon, Eastern Standard time, for the purpose of authorizing, approving and consenting to a lease proposed to be made by the Company, as lessor, to The New York Central Railroad Company, as lessee, of the lines of railroad, rights, interests, privileges, immunities and appurtenant franchises and other properties of the lessor company, including all the leasehold or other right, title and interest which the lessor company has or may hereafter acquire in and to the same, and to the use of, the properties and franchises of railroad, bridge, terminal and other companies; such lease to be for a term of ninety-nine (99) years (except as to properties the lessor's leasehold or other tenure of which shall terminate prior to the expiration of such period, as to which properties the term of the lease shall be for the duration of the lessor's tenure thereof, respectively).

By order of the Board of Directors.

E. F. STEPHENSON, Secretary.

INTERBOROUGH RAPID TRANSIT VOTING TRUST

Notice of meetings of holders of Voting Trust Certificates and of registered holders of First and Refunding Mortgage Bonds.

The annual meeting of the holders of Voting Trust Certificates for stock of Interborough Rapid Transit Company will be held at the office of said Company, No. 165 Broadway, Borough of Manhattan, City of New York, on Wednesday, September 8, 1926, at 12 o'clock noon (Daylight Saving Time), for the purpose of nominating the undersigned Voting Trustees three persons to be elected as directors of said Company, to serve for a period of three years, succeeding Messrs. Edward J. Berwind, Mortimer N. Buckner and Charles E. Dunlap.

The annual meeting of registered holders of First and Refunding Mortgage Bonds of said Company will be held at the same place and on the same day, at 2 o'clock in the afternoon (Daylight Saving Time), for the purpose of nominating for the undersigned Voting Trustees one person to be elected as a director of said Company, to serve for a period of three years, succeeding Mr. Charles Day.

Voting Trust Certificate holders and registered holders of such Bonds of record at the close of business on August 19th, 1926, are entitled to vote at said meetings, respectively, in person or by proxy. The transfer books will not be closed.

Dated, New York, August 24, 1926.

FRANK HEDLEY
FRANK L. POLK
GUY E. TRIPP
Voting Trustees.

RALPH NORTON, *Secretary*,
165 Broadway, New York City.

THE ST. LAWRENCE AND ADIRONDACK RAILWAY COMPANY.

Ottawa, Ontario, August 18, 1926.

NOTICE IS HEREBY GIVEN that the Annual General Meeting of the shareholders of The St. Lawrence and Adirondack Railway Company will be held at the Head Office of the Company, in the City of Ottawa, Province of Ontario, on the Third Tuesday of September, 1926 (being the 21st day of that month), at 2:30 o'clock in the afternoon, for the purpose of electing a new Board of Directors for the ensuing year and for the transaction of such other business as may lawfully be brought before the meeting.

EDWARD F. STEPHENSON, Secretary.

MEETINGS AND ELECTIONS.

International Match Corporation

Notice of Special Meeting of Stockholders

NOTICE IS HEREBY GIVEN that a special meeting of the stockholders of INTERNATIONAL MATCH CORPORATION will be held at the principal office of the Corporation, No. 7 West Tenth Street, Wilmington, Delaware, at 12 o'clock noon, Eastern Standard Time, on the 15th day of September, 1926, for the purpose of considering and acting upon a resolution or resolutions authorizing the amendment of the Certificate of Incorporation of said Corporation (as amended by Certificates of Amendment of its Certificate of Incorporation filed in the office of the Secretary of State of the State of Delaware on November 3, 1923 and December 14, 1924, respectively):

First: By striking out the first paragraph of Article Fourth thereof, which now reads as follows:

Fourth: The total authorized capital stock of this Corporation is 2,350,000 shares, of which 900,000 shares are Participating Preference Stock of the par value of $35 each, and 1,450,000 shares are common stock without nominal or par value.

and by inserting in lieu thereof the following:

Fourth: The total authorized capital stock of this Corporation is 2,800,000 shares, of which 1,350,000 shares are Participating Preference Stock of the par value of $35 each, and 1,450,000 shares are common stock without nominal or par value.

Second: By striking out the sixth paragraph of said Article Fourth, which now reads as follows:

All or any part of the 900,000 shares of Participating Preference Stock hereby authorized may be issued from time to time as may be determined by the Board of Directors of the Corporation, or by the Executive Committee of said Board, or by the vote of the holders of a majority of the outstanding shares of common stock. Except as herein otherwise expressly provided, the Corporation shall not at any time authorize or create any mortgage debt, funded debt, or any class of stock having any rights prior to or equal with the Participating Preference Stock, and shall not increase the amount of the Participating Preference Stock, and shall not increase the amount of the Participating Preference Stock beyond the 900,000 shares hereby authorized. Any such mortgage debt, funded debt, or class of stock having rights prior to or equal with the Participating Preference Stock may be authorized and created, and the amount of the Participating Preference Stock may be increased beyond the 900,000 shares hereby authorized, by the vote of a majority of the Board of Directors of the Corporation and by the vote of the holders of such proportion of the outstanding common stock of the Corporation as may be required by law, at a meeting of the stockholders of the Corporation called for the purpose and held upon thirty days' notice of such meeting given in the manner provided by law or in the by-laws of the Corporation, stating the time, place and purpose thereof, unless at such meeting the holders of twenty-five per cent. or more of the outstanding Participating Preference Stock shall vote against the authorization and creation of such mortgage debt, funded debt, or class of stock, or against such increase of the Participating Preference Stock. Nothing herein contained shall prevent the Corporation from borrowing money in the ordinary course of business or from pledging its bills and accounts receivable and other quick assets as security for the repayment of any moneys so borrowed. None of the provisions herein contained with reference to the Participating Preference Stock or to the rights of the holders thereof shall be altered, amended or changed unless at a meeting of the stockholders of the Corporation called for the purpose and held upon thirty days' notice of such meeting given in the manner provided by law or in the by-laws of the Corporation, stating the time, place and purpose thereof, such alteration, amendment or change shall be authorized by the vote of the holders of such proportion of the outstanding common stock of the Corporation as may be required by law and by the vote of the holders of two-thirds of the outstanding Participating Preference Stock. Notwithstanding the foregoing, neither the rate of the preferential dividends on the Participating Preference Stock nor the participating rights of said stock, nor the amount payable thereon in the event of the liquidation, dissolution or winding up of the Corporation, shall in any event be reduced, and for the purpose of authorizing such

FINANCIAL NOTICES.

Westinghouse Electric & Manufacturing Company

NOTICE OF REDEMPTION

TO THE HOLDERS OF WESTINGHOUSE ELECTRIC & MANUFACTURING COMPANY SEVEN PER CENT. GOLD BONDS, DUE MAY 1, 1931:

NOTICE IS HEREBY GIVEN that, in accordance with the provisions of the Bonds and of Article Three of the Indenture hereinafter mentioned, the Westinghouse Electric & Manufacturing Company hereby elects to pay and redeem on November 1, 1926, at the office of the Central Union Trust Company of New York, 80 Broadway, New York City, N. Y., all of the Seven Per Cent. Gold Bonds due May 1, 1931, of the Company issued under an Indenture dated November 1, 1920, between the Company and Central Union Trust Company of New York, as Trustee.

Said Bonds will be paid and redeemed at 104½% of the principal amount, and accrued interest on the principal amount to November 1, 1926. On November 1, 1926, interest on all of said Bonds will cease and all interest coupons maturing thereafter will be null and void. Holders of such Bonds are required to present the same at the office of the Central Union Trust Company of New York, 80 Broadway, New York City, N. Y., for such payment and redemption. Bonds must be accompanied by all interest coupons maturing on and after November 1, 1926, and by proper Federal Income Tax Ownership Certificates in connection with the coupons maturing November 1, 1926.

Westinghouse Electric & Manufacturing Company
By H. F. BAETZ, *Treasurer.*

Dated, New York, August 31, 1926.

To the Holders of Public Service Company of Colorado

Ten Year 7% Sinking Fund Convertible Gold Debentures Dated October 1, 1923.

Notice is hereby given, as provided in Article IV of the Agreement between Public Service Company of Colorado and Irving Bank-Columbia Trust Company, Trustee, dated October 1, 1923, that Public Service Company of Colorado intends to redeem all of the outstanding Ten Year 7% Sinking Fund Convertible Gold Debentures issued under said Agreement, on October 2, 1926, there will become due and payable by it, at the price of One Hundred and Five Per Cent. (105%) of the principal amount thereof and accrued unpaid interest to such date, all of the said Ten Year 7% Sinking Fund Convertible Gold Debentures upon presentation and surrender thereof (accompanied by the April 1, 1927, interest coupons and all subsequent interest coupons) to Irving Bank-Columbia Trust Company, 60 Broadway, Borough of Manhattan, City of New York.

From and after October 2, 1926, all of the aforesaid Debentures shall cease to draw interest, and the coupons bearing maturity dated April 1, 1927, and subsequent, attached to the said Debentures shall cease to be entitled to any benefit of the aforesaid Agreement.

Notice is further given that the conversion privilege contained in the said Debentures shall cease at the close of business on September 21, 1926.

PUBLIC SERVICE COMPANY OF COLORADO.
By CLARE N. STANNARD, *Vice President.*

Dated, August 31st, 1926.

REPUBLIC OF BOLIVIA

Six Per Cent. Gold Loan of 1917.

SINKING FUND NOTICE.

NOTICE IS HEREBY GIVEN that THE EQUITABLE TRUST COMPANY OF NEW YORK, as Trustee under the Trust Agreement dated April 2, 1917, made by the Republic of Bolivia, hereby invites tenders for the sale to it, at prices not exceeding par and accrued interest, of as many of the above-mentioned bonds as will be sufficient to exhaust as nearly as may be the sum of $42,810 now held in the Sinking Fund under said Trust Agreement. Tenders will be opened at the office of the undersigned at twelve o'clock noon on Thursday, September 16, 1926, and preference will be given to the bonds tendered at the lowest prices. All tenders should be enclosed in a sealed envelope, endorsed "Tender to Republic of Bolivia Sinking Fund," and addressed to The Equitable Trust Company of New York, Trust Department, 37 Wall Street, New York City. The right is reserved to reject any and all offers.

Bonds accepted must be delivered by September 13, 1926, or security furnished on that date, if required, that delivery will be made within five days.

Dated: September 3, 1926.

THE EQUITABLE TRUST COMPANY OF NEW YORK, TRUSTEE.
By LYMAN RHOADES, Vice President.

REPUBLIC OF BOLIVIA

External 25-Year Secured Refunding 8% Sinking Fund Gold Bonds.

SINKING FUND NOTICE.

NOTICE IS HEREBY GIVEN that THE EQUITABLE TRUST COMPANY OF NEW YORK, as Trustee under the Trust Contract dated May 31, 1922, made by the Republic of Bolivia, hereby invites tenders for the sale to it, at prices not exceeding 105 and accrued interest, of as many of the above mentioned Bonds as will be sufficient to exhaust as nearly as may be the sum of $158,377.10 now held in the Sinking Fund under said Trust Contract. Tenders will be opened at the office of the undersigned at twelve o'clock noon, on Thursday, September 9, 1926, and preference will be given to the bonds tendered at the lowest prices. All tenders should be enclosed in a sealed envelope endorsed "Tender to Republic of Bolivia Sinking Fund," and addressed to The Equitable Trust Company of New York, Trust Department, 37 Wall St., New York City. The right is reserved to reject any and all offers.

Dated: September 3, 1926.

THE EQUITABLE TRUST COMPANY OF NEW YORK.
By LYMAN RHOADES, Vice President.

FINANCIAL NOTICES.

Reorganization of

Murray Body Corporation

To Holders of

Certificates of Deposit of Guaranty Trust Company of New York, Depositary, or Security Trust Company (Detroit), Sub-Depositary, issued under the Plan and Agreement of Reorganization, dated June 15, 1926; and of Undeposited Preferred and Common Stock and Indebtedness of Murray Body Corporation:

NOTICE IS HEREBY GIVEN that holders of stock and indebtedness of Murray Body Corporation to amounts deemed sufficient by the Committee having become parties to the Plan, the Plan and Agreement of Reorganization have been declared to be and are operative.

The Certificates of Deposit for common stock have been admitted to trading on The New York Stock Exchange and in order to comply with its listing requirements, as well as to give all holders of undeposited preferred and common stock and of indebtedness a final opportunity to become parties to the Plan, the Committee has extended the time within which deposits may be made, to September 27, 1926, after which date no deposits will be received except upon penalty, save in such special instances where the Committee in its discretion may determine that the circumstances warrant a waiver of the penalty.

It will tend to delay and interfere with the active work of the Committee to extend the time of deposit beyond September 27, 1926 and the Committee must needs conclude that those who fail to deposit on or before that date, prefer not to cooperate.

Holders of preferred and common stock and indebtedness should understand that the Committee is under no obligation whatsoever to those who fail to deposit the same under the Plan, and that the Committee does not undertake to act for or represent them in any manner.

Dated: August 30, 1926.

ALFRED A. COOK,
LORD, DAY & LORD,
Counsel.

JOHN F. RUSSELL, JR.,
Secretary.
7 Wall Street, New York

J. HORACE HARDING,
Chairman,
CHRISTOPHER F. CODA,
HENRY W. FARNUM,
HENRY H. SANGER,
CASIMIR I. STRALEM.
Reorganization Committee.

GUARANTY TRUST COMPANY OF NEW YORK
Depositary
140 Broadway, New York

SECURITY TRUST COMPANY
Sub-Depositary
Griswold Street, Detroit

HAVANA ELECTRIC RAILWAY, LIGHT & POWER COMPANY.

To the Holders of the General Mortgage 5% Sinking Fund Gold Bonds, due September 1, 1952, of HAVANA ELECTRIC RAILWAY, LIGHT & POWER COMPANY.

REDEMPTION NOTICE.

Notice is hereby given that pursuant to the provisions of the General Mortgage dated September 16, 1914, securing the General Mortgage 5% Sinking Fund Gold Bonds of Havana Electric Railway, Light & Power Company, all of said bonds are hereby called for redemption on October 1, 1926, at 105% of the principal amount thereof, plus accrued interest thereon to that date. Said bonds, with the coupon due March 1, 1927, and all subsequent coupons attached, should be surrendered to Guaranty Trust Company of New York, at its Corporate Trust Department, No. 140 Broadway, New York City, or, at the option of any holder thereof, at the office of The First National Bank of Boston, in the City of Havana, Cuba, on October 1, 1926, for payment and redemption as aforesaid. Interest on all of said bonds shall cease at the close of business on September 21, 1926.

Notice is further given that the aforesaid Debentures shall cease to draw interest, and the coupons bearing maturity dated April 1, 1927, and subsequent, attached to the said Debentures shall cease to be entitled to any benefit of the aforesaid Agreement.

Notice is further given that the conversion privilege contained in the said Debentures shall cease at the close of business on September 21, 1926.

PUBLIC SERVICE COMPANY OF COLORADO.
By CLARE N. STANNARD, *Vice President.*

Dated, August 31st, 1926.

REPUBLIC OF BOLIVIA

Six Per Cent. Gold Loan of 1917.

SINKING FUND NOTICE.

NOTICE IS HEREBY GIVEN that THE EQUITABLE TRUST COMPANY OF NEW YORK, as Trustee under the Trust Agreement dated April 2, 1917, made by the Republic of Bolivia, hereby invites tenders for the sale to it, at prices not exceeding par and accrued interest, of as many of the above-mentioned bonds as will be sufficient to exhaust as nearly as may be the sum of $42,810 now held in the Sinking Fund under said Trust Agreement. Tenders will be opened at the office of the undersigned at twelve o'clock noon on Thursday, September 16, 1926, and preference will be given to the bonds tendered at the lowest prices. All tenders should be enclosed in a sealed envelope, endorsed "Tender to Republic of Bolivia Sinking Fund," and addressed to The Equitable Trust Company of New York, Trust Department, 37 Wall Street, New York City. The right is reserved to reject any and all offers.

Bonds accepted must be delivered by September 13, 1926, or security furnished on that date, if required, that delivery will be made within five days.

Dated: September 3, 1926.

THE EQUITABLE TRUST COMPANY OF NEW YORK, TRUSTEE.
By LYMAN RHOADES, Vice President.

TO THE HOLDERS OF FIRST MORTGAGE LEASEHOLD SEVEN PER CENT. SINKING FUND GOLD BONDS OF BOWMAN-BILTMORE HOTELS CORPORATION.

Notice is hereby given that pursuant to Article 4, Section 31, of the Mortgage and Deed of Trust securing the above issue, The Union Trust Company, Cleveland, Ohio, will receive offers in writing, at its Main Office in the City of Cleveland, Ohio, for the sale to it of First Mortgage Leasehold Seven Per Cent. Sinking Fund Gold Bonds of Bowman-Biltmore Hotels Corporation at a price not exceeding 107% of the principal thereof and accrued interest to the date of sale, and will purchase sufficient bonds to exhaust the moneys in the Sinking Fund of the approximate amount of $97,000.00. All offers for bonds shall be made subject to acceptance of any portion thereof.

Offers of bonds will be received until 2 o'clock P. M. on September 15, 1926. Bonds accepted must be delivered on or before September 24, 1926. The right is reserved to reject any and all proposals.

THE UNION TRUST COMPANY,
By Geo. N. Sherwin, Vice President.

SAYRE ELECTRIC COMPANY

TENDER OF BONDS FOR SINKING FUND

Notice is hereby given that the Miners Bank of Wilkes-Barre, Trustee, will receive tenders in writing at the Bank of the First Mortgage 5% Gold Bonds of the Sayre Electric Company up to and including September 29th, 1926. The lowest offer to the amount of Fifty-two Thousand, Five Hundred Dollars ($52,500.00) will be accepted within five days after said date.

MINERS BANK OF WILKES-BARRE,
Trustee.
Wilkes-Barre, Pa.

PROPOSALS.

COMMISSIONERS, D. C., Washington, Sept. 2, 1926: Sealed proposals will be received at Room 509, District Building, until 2 P. M., Sept. 17, 1926, for an addition to and reconstruction of the east wing, Jail building. Certified check, cash or money order for $20 required to insure return of plans and specifications. Information at Room 427, District Building.

BUSINESS OPPORTUNITIES.

Persons responding to business offers in The New York Times have the assurance that steps have been taken to ascertain their genuineness.—Advt.

FINANCIAL NOTICES.

TO THE HOLDERS OF The Dallas Gas Company

First Mortgage 6% Gold Bonds Due 1941

(Second Series)

Notice is hereby given that, pursuant to the terms of the indenture of mortgage dated October 1, 1921, and supplemental indenture dated April 1, 1923, given to secure the above described issue of bonds, The Dallas Gas Company has covenanted to deposit with the undersigned, as a sinking fund for the purchase and/or redemption of the bonds above referred to, the sum of $14,918.75.

Pursuant to Section 9, Article II, of the Supplemental indenture above referred to, the undersigned, as trustee, will on or before Friday, September 24, 1926, at 12 o'clock noon, at the office of the undersigned, located at No. 135 Broadway, Borough of Manhattan, City and State of New York, receive sealed proposals for the sale and delivery to the undersigned, as said trustee, on or before Friday, October 1, 1926, of bonds of the Second Series in an amount sufficient to exhaust as nearly as may be the sum available on that date at prices not to exceed $107.50 per $100 unit. All coupons maturing April 1, 1927, and thereafter shall be attached to said bonds. The undersigned shall forthwith send notice of acceptance to all parties whose offerings have been accepted. The acceptance by the undersigned of any proposal will be conditioned upon the payment by the Company to the trustee on or before October 7, 1926, of funds requisite for the purchase of the bonds so accepted.

AMERICAN TRUST COMPANY,
By CYRIL H. BURDETT,
Vice-President.

Dated: New York, September 1, 1926.

KANSAS CITY, CLAY COUNTY & ST. JOSEPH RAILWAY COMPANY.

First Mortgage 5% 30-Year Gold Bonds.

The Equitable Trust Company of New York, as one of the trustees under the said Mortgage of the Kansas City, Clay County & St. Joseph Railway Company dated September 1, 1911, hereby invites proposals for the sale to it under the provisions of said mortgage of as many bonds secured thereby as will exhaust the sum of Fifty Thousand Nine Hundred and Thirteen Dollars and Nineteen Cents ($50,913.19), at a price not to exceed 105% and accrued interest. Sealed proposals, addressed to the Trust Department, will be opened at twelve o'clock noon on September 13, 1926, at the office of The Equitable Trust Company of New York, No. 37 Wall Street, New York City, and should be endorsed "Proposals for the Sinking Fund of the Kansas City, Clay County and St. Joseph Railway Company." The right is reserved to reject any or all proposals.

Dated New York, N. Y., September 7, 1926.

THE EQUITABLE TRUST COMPANY OF NEW YORK,
By LYMAN RHOADES, Vice President.

WATAUGA POWER COMPANY

FIRST MORTGAGE SIX PER CENT. SINKING FUND GOLD BONDS.

Notice is hereby given, pursuant to the terms of the Mortgage dated December 1, 1912, that the undersigned, as Trustee, will receive sealed proposals up to two P. M. on the 21st day of September, 1926, for the sale to it of bonds as above described at a price not to exceed 106 per cent. of the face value thereof with accrued interest, sufficient to use the sum of $5,976.62. The undersigned reserves the right to reject any or all tenders in whole or in part.

Bonds accepted in pursuance of the foregoing must be delivered by the undersigned at its principal office, No. 100 Broadway, New York City, New York, on or before September 24, 1926, on which date interest thereon will cease.

THE NEW YORK TRUST COMPANY,
Trustee.
By A. C. DOWNING, *Secretary.*
September 7, 1926.

BANKRUPTCY NOTICES.

UNITED STATES DISTRICT COURT, Southern District of New York—In Bankruptcy.—PAUL SCHOLL and ALBERT SCHOLL, individually and as copartners, doing business as SCHOLL BROTHERS.—No. 40. 1, No. 41,272.—Bankrupts.

Upon the annexed petition of Jacob B. Greenspan, Trustee in Bankruptcy of the above named Bankrupts, verified the 25th day of August, 1926, and upon the proceedings of the Will Committee Corporation, dated August 24th, 1926, and upon all other papers and proceedings heretofore had herein and upon motion of Robert H. Koehler, Attorney for the said Trustee, it is,

ORDERED that the creditors of the above named bankrupts as set forth in the schedules filed by them in the office of the Referee herein, or who have filed proofs of claim against the estate herein in the office of the said Referee, show cause before the undersigned at the office of HENRY K. DAVIS, Referee in Bankruptcy, 76 Nassau street, Borough of Manhattan, City of New York on the 7th day of September, 1926, at 2 P. M. o'clock in the afternoon or as soon thereafter as counsel can be heard, why the offer of the WILL COMMITTEE CORP. or any other or better bid that may be made to purchase the right title and interest of JACOB B. GREENSPAN, Trustee in Bankruptcy herein of and in the Lease for the term of the lease made by the Bronx Provision Corp. to Paul Scholl and Albert Scholl on the 7th day of September, 1920, which lease is for ten years, and expires on the 31st day of October, 1930, and provides for a rental for the first three years in the sum of $1,500 per annum, and for the following two years at $2,100 per annum, and for the balance of the term at $2,400 per annum, said offer being in the sum of Four Thousand ($4,000) Dollars, payable Five Hundred ($500) Dollars upon the entry of an order authorizing the acceptance thereof, and the balance of Three Thousand Five Hundred ($3,500) Dollars to be paid in seven promissory notes made by the WILL Furniture Corp. and endorsed by Max Horowitz and Joseph Soloman, said notes to be payable in six, twelve, eighteen, twenty-four, thirty, thirty-six and forty-two months respectively, therefrom in the sum of Five Hundred ($500) Dollars each, should not be accepted, and it is further

ORDERED that any offers that may be made at the said time shall be accompanied by a deposit of at least ten per cent. in cash or certified check to the order of the trustee, and it is further

ORDERED that the right to reject any and all offers that may be made be and the same hereby is reserved, and it is further

ORDERED that a copy of this order should be published in The Daily News Record and in The New York Times at least ten days before the 28th day of August, 1926, and that such publication and mailing shall be due and sufficient notice thereof.

HENRY K. DAVIS,
Referee in Bankruptcy.

Dated, New York, August 24, 1926.

BANKRUPTCY SALES.

IN THE DISTRICT COURT OF THE United States for the Southern District of New York.—In Bankruptcy.—In the matter of GEORGE SPECTOR and HYMAN EISENHAR, individually and as copartners doing business under the firm name and style of SPECTOR & EISENHART, Bankrupt.—Chas. Shongood, U. S. Auctioneer for the Southern District of New York in bankruptcy, sells this day, Tuesday, Sept. 7, 1926, by order of the Court, at 2 P. M., at 2,075 3d Av. and immediately thereafter at 2,229 2d Av., Borough of Manhattan, assets of the above bankrupt, consisting of hardware, stoves, ranges, house fittings, fixtures, &c.

ROBERT S. BURNE, Receiver.
GEORGE COHEN, Attorney for Receiver.
230 5th Av., New York.

IN THE DISTRICT COURT OF THE United States for the Southern District of New York.—In Bankruptcy.—In the matter of M. NEUBURGER & CO., INC., Bankrupt.—Chas. Shongood, U. S. Auctioneer for the Southern District of New York in Bankruptcy, sells this day, Tuesday, Sept. 7, 1926, by order of the Court, at 10:30 A. M., at 135 Broadway, Borough of Manhattan, assets of the above bankrupt, consisting of notions, dry goods, fixtures, &c.

ARTHUR J. CAHILL, Receiver.
ARTHUR LEONARD ROSS, Attorney for Receiver, 160 Broadway, New York.
Above sale adjourned until Tuesday, Sept. 14, 1926, at same time and place.

IN THE DISTRICT COURT OF THE United States for the Southern District of New York.—In Bankruptcy.—In the matter of AARON LIPSKY, Bankrupt.—Chas. Shongood, U. S. Auctioneer for the Southern District of New York in bankruptcy, sells this day, Tuesday, Sept. 7, 1926, by order of the Court, at 2 P. M., at 499 Broadway, Borough of Manhattan, assets of the above bankrupt, consisting of clothing, piece goods, linings, machinery, fixtures, &c.

WILLIAM C. RITTENBERG, Receiver.
ARCHIBALD PALMER, Attorney for Receiver, 299 Broadway, New York.
Above sale adjourned until Monday, September 13, 1926, at same time and place.

IN THE DISTRICT COURT OF THE United States for the Southern District of New York.—In Bankruptcy.—In the matter of HOWELL SALES, INC., Bankrupt.—Chas. Shongood, U. S. Auctioneer for the Southern District of New York in Bankruptcy, sells this day, Tuesday, Sept. 7, 1926, by order of the Court, at 10:30 A. M., at the West 167th St. entrance of the Macy Warehouse, 455 W. 147th St., Borough of Manhattan, assets of the above bankrupt, consisting of 11 cars, &c.

JULIUS WEISS, Receiver.
ZALKIN & COHEN, Attorneys for Receiver, 51 Chambers St., New York.

IN THE DISTRICT COURT OF THE United States for the Southern District of New York.—In Bankruptcy.—In the matter of MORRIS BENGOLD, Bankrupt.—Chas. Shongood, U. S. Auctioneer for the Southern District of New York in bankruptcy, sells this day, Tuesday, Sept. 7, 1926, by order of the Court, at 2 P. M., at 733 East 180th St., Borough of Bronx, assets of the above bankrupt, consisting of cigars, cigarettes, stationery, toys, candy, fixtures, &c.

SAMUEL WAYNE INGRAM, Receiver.
SAMUEL ROSE, Attorney for Receiver, 256 Broadway, New York.

IN THE DISTRICT COURT OF THE United States for the Southern District of New York.—In Bankruptcy.—In the matter of THEODORE F. PAPPAS, INC., Bankrupt.—Charles Shongood, United States Auctioneer for the Southern District of New York in bankruptcy, sells this day, Tuesday, Sept. 7, 1926, by order of the Court, at 10:30 A. M., at 245 Greenwich St., Borough of Manhattan, assets of the above bankrupt, consisting of furniture, fixtures, &c.

J. CLIFFORD McCHRISTIE, Receiver.
BURNSTINE & GEIST, Attorneys for Receiver, 276 Fifth Av., New York.

FINANCIAL NOTICES.

TO THE HOLDERS OF VALVOLINE OIL COMPANY

Fifteen-Year Seven Per Cent. Gold Debentures, Due May 1, 1937.

The Equitable Trust Company of New York, as Trustee under the Valvoline Oil Company Trust Agreement, dated May 1, 1922, hereby gives notice that it will purchase for the Sinking Fund an amount of the above-mentioned Debentures, at prices not exceeding accrued interest and 104% of the principal amount, sufficient to exhaust the sum of Thirty-six Thousand One Hundred Twenty-five Dollars ($36,125), and invites tenders for the sale of said Debentures to it at its principal office, No. 37 Wall Street, New York City, on or before twelve o'clock noon, September 17, 1926. Only tenders so received the lowest (not exceeding the maximum price aforesaid) to an aggregate amount sufficient to exhaust the sum of $36,125 aforesaid will be accepted forthwith. Tenders must be for all or any part of the Debentures so tendered, and should be marked, "Attention of the Trust Department."

THE EQUITABLE TRUST COMPANY OF NEW YORK,
By LYMAN RHOADES, Vice President.
Dated, New York, N. Y., September 7, 1926.

BANKRUPTCY NOTICES.

IN THE DISTRICT COURT OF THE United States for the Southern District of New York.—In Bankruptcy.—In the matter of JOSEPH LIPSKY, Bankrupt.—Chas. Shongood, U. S. Auctioneer for the Southern District of New York in Bankruptc

RADIO DANGEROUS IN STORM, HE SAYS

Dr. Tousey Also Warns Against Use of Telephone During Electric Disturbance,

TELLS OF SHOCK TREATMENT

Progress in Physiotherapy Is Discussed at Convention of American Academy.

Treatment by artificial respiration of apparently instantaneous death from electric shock should continue at least three hours before giving up hope, according to Dr. Sinclair Tousey, New York physician, and one of the speakers yesterday at the opening session of The American Academy of Physiotherapy meeting in the Hotel Pennsylvania.

Speaking on "Accidents from Electricity," Dr. Tousey said: "It is not so generally known as it should be that the 110 or 220 volts house current may give one a fatal shock. If we should confine our manipulations to the glass bulb, not touching its metal base or any part of the socket except its insulated key, we would be safe.

"We all familiarly handle the insulated wire, for instance, of a drop light, but if cut while charged, even though the lamps to which it leads may be turned off, a short circuit is produced between the two wires. If the person is standing in dry shoes upon a dry nonmetallic floor and is not touching any grounded metallic object or water he may not receive any shock or only a mild one. But if he is grounded he may easily receive a fatal shock.

Chain Pulls Dangerous.

"Chain pulls are sources of extreme danger if over a wash basin and really should have a nonmetallic cord substituted for them. Touching any part of an electric light fixture while at the same time one handles the bulb with a chance of touching the metal base of the bulb or the charged part of the socket has been the cause of fatal accidents."

Dr. Tousey sounded warning against touching the telephone or radio during electric storms. "Keep away from the telephone during storms, not only on account of the danger from lightning, but also because the telephone wire may fall upon the electric light wire, perhaps the 2,200 volts transmission wire, and the person receive a fatal shock. The same thing applies to the radio equipment."

Dr. William D. McFee of Boston and Haverhill, speaking on "Medical Diathermy," said that when the medical profession appreciates properly the importance and value of coordinating methods with those who are specializing in this field of our work, then only will the standard of electrical measure of treatment be elevated to its position of well deserved recognition as a most valuable means of preventing, controlling and overwhelming the progress of disease.

Treatment by X-Ray.

Dr. Herman A. Osgood of Boston spoke on "The Treatment of Skin Diseases by X-Ray and Actinic Radiation." He said that the ultra-violet ray, known as "canned sunlight," has been found useful in the treatment of superficial skin lesions. The rays, he said, also are helpful in building up the system to resist infection, and added that fractional doses of X-ray were stimulating to the system, while the stronger doses were being used with good results in the treatment of skin cancer, skin tuberculosis, removal of warts and corns.

Other speakers included Virgil C. Kinney of Wellsville, N. Y.; Dr. Harold D. Corbusier of Plainfield, N. J.; Dr. Louis A. Bolling of La Fayette, Ind., and A. P. Mooradian of New York. Dr. Frank B. Granger of Boston, President of the academy, presided.

In the evening the annual dinner was held in the Pennsylvania Hotel.

Dr. Joseph Riviere of Paris, one of the pioneer European doctors to take up physiotherapy, and one of the speakers at the dinner, characterized cancer, tuberculosis and war as the three enemies of mankind. He said that physiotherapy was being used to successfully combat the ravages of the first two, and that greater cooperation among nations would make future wars more improbable.

Gaston Liebert, a French diplomat returning to France from a mission to the United States and Cuba, another speaker, told the delegates that "at heart there is no discord among the French people and the people in the United States."

Dr. Louis F. Bishop, New York heart specialist, said that physiotherapy was proving of great help in the treatment of the heart.

Two sessions will be held today. The election of officers will precede the morning session.

MURETANIA TO SAIL; OLYMPIC DUE TODAY

Carinthia From Liverpool and Orca From Southampton Bring Many New Yorkers.

The Mauretania of the Cunard Line will sail at midnight tonight from the foot of West Thirteenth Street for Cherbourg and Southampton. Among the passengers booked are:

Miss Lucrezia Bori, Giovanni Martinelli, Miss Nannette Ehrmann, Mario Bastoli, Amory Houghton, Glen W. Cole, H. S. Vanderbilt, W. Lloyd-Smith, Cecil Baring, Miss Elisabeth Fisk, Mrs. W. W. Corrigan, Miss Anita Goulke, Miss E. Schoellkopf, Gaston Liebert, Mr. and Mrs. C. Duane, Frederick Toppin, Baron von Scharfenberg, Wilbur J. Carr, Mrs. Carr, T. W. Phillips, Charles Gillen, E. A. Matthews, Benjamin Duveen, J. W. Baring, William Y. Dear, Mrs. Dear, Francis L. Hine, A. T. Johnston, Dr. H. M. Goddard, Mrs. Goddard, Dr. B. Samuels, Rev. B. Bourchier, Mrs. H. J. Chisholm, Miss J. V. Fleitman, H. C. Fleitman, G. G. Rowbotham, John J. Ahern, A. E. Ford, Mr. and Mrs. °C. J. Kelienberg, Ira D. Myers, Mr. and Mrs. J. W. Cutler, Miss B. Wyckoff, Mr. and Mrs. C. V. Rich, C. D. Cutting, Dr. W. H. Osgoods,

Passengers due to arrive late today from Southampton on the White Star liner Olympic include:

W. W. Atterbury, Sir Mortimer Davis, Lady Davis, J. P. Fielder, Charles Steele, Cass Gilbert, George Fraker, Rodman Griscom, Frederick Toppin, Baron von Scharfenberg, Wilbur J. Carr, Mrs. Carr, T. W. Phillips, Charles Gillen, E. A. Matthews, Benjamin Duveen, J. W. Baring, William Y. Dear, Mrs. Dear, Francis L. Hine, A. T. Johnston, Dr. H. M. Goddard, Mrs. Goddard, Dr. B. Samuels, Rev. B. Bourchier, Mrs. H. J. Chisholm, Mrs. C. Clark, Mr. and Mrs. R. S. Allen, Mr. and Mrs. T. F. Allen, Mr. and Mrs. T. F. Allen Jr., Mr. and Mrs. B. H. Borden, Mr. and Mrs. H. K. Coolidge, Mrs. E. H. Dalzell, S. M. Menken, Mr. and Mrs. K. S. Safe, Mr. and Mrs. Winthrop Dwight, Mr. and Mrs. D. P. Gilbert, H. D. Hutchins, Mrs. W. V. S. Thorne, Mr. and Mrs. James Thorne, R. E. Wortley, Miss Mary Cudahy, Miss Clara Cudahy,

Among the passengers on the Cunarder Carinthia, which arrived yesterday from Liverpool, were:

E. L. Abington, Miss Claire Abington, Mr. and Mrs. R. Adams, Mrs. H. Balls, Harold Bell, Mr. and Mrs. S. Brice, John M. Caine, Miss E. Butler, Mr. and Mrs. A. Davy, F. G. Fryer, C. R. Dugan, R. H. Garton, Miss Violet Grubb, Mr. and Mrs. H. M. Hodges, Miss Alma Ingersoll, Mr. and Mrs. R. Jeffray, W. H. Jones,

Arrivals yesterday from Southampton on the Royal Mail liner Orca included:

Mr. and Mrs. M. P. Adams, Mrs. C. Barston, Miss M. Begg, Miss J. Cary, Miss A. M. Day, Miss M. C. Dent, Prof. G. Finlay, Miss M. C. Gibson, Miss E. Hart, Mrs. J. G. Taylor, A. L. Thomas, Miss M. Williams, F. M. Woodward.

Passengers who arrived yesterday from London on the Atlantic Transport liner Minnewaska included:

Miss J. Adler, Miss E. Alston, John C. Bane, Miss Beattie, Mr. and Mrs. M. O. Blakey, E. H. Childs, F. W. Chambers, Mrs. A. F. Corein, Mrs. N. H. Dorr, Miss F. King, Dr. and Mrs. A. R. Lamb, Mr. and Mrs. H. Marks, Mrs. J. P. Morse, Miss M. Ormond, Mr. and Mrs. H. N. Tuttle,

Arrivals on the Red Star liner Pennland from Antwerp yesterday included:

Miss Mary Atwood, Col. and Mrs. C. L. Barnes, Mrs. W. S. Bartlett, Mrs. M. J. Beck, Mrs. C. S. Black, Mr. and Mrs. A. Bullard, Capt. and Mrs. W. J. Elger, W. W. Farish, Mr. and Mrs. C. L. Galpin, Miss K. M. Gibbs, Mr. and Mrs. A. G. N. Hays, Mr. and Mrs. E. A. Henry, Mr. and Mrs. F. S. Little,

LAFAYETTE-MARNE DAY OBSERVED AT FAIR

Franco-American Friendship the Theme of Orators at Philadelphia.

PHILADELPHIA, Sept. 6 (AP).—No permanent misunderstanding between France and America is possible, declared Count de Sartigens, Chargé d'Affaires of the French Embassy, in an address today in the Court of Honor of the Sesquicentennial Exposition at the Lafayette-Marne Day celebration there.

"We should say to ourselves," he said, "'Let us ignore anything that tends to hide from America the true faith of France in your country and the true faith that the United States has in France.' We must meet our problems by a careful study of each other's point of view in the light of our superior and vital needs."

Bainbridge Colby, Secretary of State in the Wilson Administration, in a brief address, declared that Philadelphia was a fitting background for the commemoration of Lafayette's service to America since most of his time was spent in this city.

Maurice Leon, of the Lafayette Day National Committee, who presided over the exercises, read cablegrams from M. Doumergue, President of France; Raymond Poincaré, Premier; Aristide Briand, Minister of Foreign Affairs, and from Marshals Foch and Joffre.

FRANCE BEGINS DIETING.

Menus Are Curtailed to Reduce Consumption of Foodstuffs.

Copyright 1926, by The New York Times Company.
Special Cable to THE NEW YORK TIMES.

PARIS, Sept. 6.—France begins her "financial diet" tomorrow with the midday meal. "La grande penitence gastronomique," as one newspaper calls it, becomes effective in every place where meals are sold, to the end that France may curtail the consumption of foodstuffs and thus reduce importations from abroad.

The new régime, which is in line with Premier Poincaré's economy program, is not as bad as might appear. Each customer will be entitled to two major items on the menu, not including dessert and coffee. A total of nine separate dishes will appear on the menu cards instead of fifteen, or even twenty in the case of the larger restaurants. The famous petits pains, or little loaves, familiar to all visitors to France, have been reduced in size and the flour has been mixed with a certain amount of inexpensive substitutes. However, no bans have been placed upon the amount of wine, beer or other alcoholic beverages which may be consumed sitting, and both the restaurant owners and the public are facing the so-called diet with good-natured calm.

For Sale.

Cats, Dogs and Birds.

SHOW, pedigree female from Oalong's Ragabelle Champ, winner at Westminster. Atwater 6830.

House Furnishings.

61ST ST., 215 WEST (corner Broadway)—Unusual outside six-room apartment; good business proposition; furniture for sale; lease. Apt. 15. Circle 9876 for appointment.

BEDROOM SUITE, black walnut, living room, baby's room, quality furniture, drapes; private. Phone Schuyler 5859 evenings, 6:30-7:30.

FURNITURE of a beautifully furnished 2-room kitchenette apartment. Lease if desired, $60 a month. Apartment 1R, 174 West 72d. Call after 6 P. M.

DINING ROOM SET, claw foot, genuine mahogany; moving. Dr. Michaelis, Riverside 4131.

MUST sacrifice oil paintings, 3 large Kermanshah rugs, small ones; Adams dining room furniture. Murray Hill 4571.

40TH ST., 300 WEST—For sale four room apartment; cheap. Apt. 715.

Musical Instruments.

KNABE Baby Grand, practically new, beautiful tone; sacrifice for cash. Edgecombe 1768.

PIANO, Kranich-Bach, upright, mahogany; seven-piece bedroom set. Telephone Yellowstone 3625.

$365 buys good used grand piano; fine order; bargain. Behning, 22 East 40th.

Office Furniture and Store Fixtures.

BIG BARGAIN—Slightly used office furniture, oak or mahogany; desks, chairs, files, tables, leather furniture, typewriters, adding machines, multigraphs, addressographs, time clocks and safes. Nathan's, 548 Broadway (near Prince St.).

BIG BARGAIN desks, chairs, tables, files, mimeographs, multigraphs, typewriters, adding machines, time clocks; slightly used, big savings. Dallek Bros., 573 Broadway. Canal 7961.

ADDRESSOGRAPHS, multigraphs, mimeographs and equipment; see us before buying. Haughey, 298 Broadway.

UNUSUAL values to be found in desks and office furniture, 402 Broadway.

Wearing Apparel.

SACRIFICING two seal coats practically new. 44 West 10th St. Apt. 5E.

Wanted to Purchase.

HIGHEST cash for furniture; contents houses, apartments, pianos, rugs, china, bronzes, &c. Barnes, 115 University Place. Stuyvesant 9577.

WANTED—Pay full value contents apartments, houses; pianos, books, paintings, bric-a-brac. Miller, 120 University Place. Stuyvesant 3708.

FUR SAFE WANTED.
Write to M. B. KRASS
2,536 Beverly Road, Brooklyn.

HIGHEST prices paid for furniture, contents houses, apartments; pianos, rugs, china, bronzes, Paulson, 157 East 67th. Stuyvesant 10161.

HIGHEST prices assured for furniture, pianos, rugs, ornaments, books, silver, china, &c Mallen, 56 East 13th St. Stuyvesant 7066.

DIAMONDS, gems, jewelry purchased from estates and individuals. Levinson, 1,472 Broadway (42d St.). Longacre Bldg., Room 916.

OFFICE furniture, any quantity, bought for cash. Phone Canal 9156.

GRAND PIANO wanted; will pay liberal price. Please Circle 1326.

ARRIVAL OF BUYERS

Arriving Buyers may register in this column by telephoning LACkawanna 1000.

ALBANY, N. Y.—The Lurie Co.: E. Tepper; children's, infants' wear; 126 W. 31st St. (S. Hoffman).
ALBANY — Kovar's; N. B. Kovar, coats, dresses; 1,385 Bway (Stylegroup Buying Service).
ALTOONA, Pa.—Simmond's; C. Simmond; twill coats; 126 W. 31st St. (S. Hoffman).
ALTOONA—Louis Bergman, E. Lesser, twill coats; 131 W. 35th (S. Hoffman).
ATLANTA—Emporium World Millinery Co.; A. Horowitz, millinery; 48 W. 35th.
ATLANTIC CITY—Hart's, Inc.: H. Hart, better coats; 1,385 Bway (Stylegroup Buying Service).
ATLANTIC CITY—Emporium World Millinery Co.; D. M. Lustig, millinery; 48 W. 35th.
BALTIMORE — Bernheimer - Leader Stores, Inc.; basement, I. Schindler, boys' clothing; W. E. Lyon, millinery; L. Diamond, jobs dresses; 129 W. 31st (American Retailers' Assn.).
BALTIMORE—L. Rudolph & Co.: L. Rudolph, dresses; Pennsylvania.
BAY CITY, Mich.—S. P. Skoff & Co.: S. J. Skoff, floor coverings, draperies; Breslin.
BINGHAMTON, N. Y.—A. R. Swarts Co.; A. R. Swarts, misses' women's coats, sport coats; 151 W. 35th (D. Mann Co.).
BIRMINGHAM, Ala.—L. Saks Clothing Co.; L. T. Stern, men's furnishing goods, hosiery, leather goods, toilet goods, jewelry, gloves; 220 5th Av. (F. Atkins).
BOSTON—Jordan-Marsh Co.; upstairs, R. R. Bishop, misses' coats, misses' inexpensive coats, misses' high-grade coats; E. Gilchrist, misses' high-grade dresses, misses' high-grade costumes; basement, Mrs. L. Altimus, women's skirts, coats; 244 Madison Av., 7th floor.
BOSTON — Wm. Filene's Sons & Co., basement: H. Bloom; poiret twill, travel coats; M. McGrail; sport coats; W. Retter; women's, misses' & Fall dress coats, sport coats; 1,440 Bway.
BOSTON — Emporium World Millinery Co.; R. Kirtley, millinery; 48 W. 35th.
BOSTON—Gilchrist Co.; basement; H. Rafeld, coats; Miss Keltner, underwear, infants' wear; Miss Rice, hosiery, knit underwear; 126 W. 31st (American Retailers' Assn.).
BUFFALO — J. N. Adam & Co.; Miss B. Mayo, millinery; R. E. Evans, glassware, china, housefurnishings; Miss R. Crumlish, junior, girls' apparel; 17 E. 59th (Associated D. G. Corp.), 2d floor.
BUFFALO—Wm. Hengerer Co.; Mr. Halligan, men's clothing, furnishings; 17 E. 59th (Associated D. G. Corp.), 2d floor.
CHARLESTON, S. C.—Emporium World Millinery Co.; H. Herbert, millinery; 48 W. 35th.
CHATTANOOGA, Tenn.—Emporium World Millinery Co.; I. Mischner, millinery; 48 W. 35th.
CHICAGO—Emporium World Millinery Co.; A. R. Stumer, J. R. Anthony, M. R. Mandell, A. A. Allen, B. F. Koy, S. Mermelstein, H. Grossman, I. Goldberg, millinery; 48 W. 35th.
CHICAGO—Mandel Bros.: Miss O. E. Gibson, antiques; 13 E. 22d.
CHICAGO—J. Glasser & Co.; J. Glasser, furs; Pennsylvania.
CINCINNATI—Emporium World Millinery Co.; Mrs. B. Allen, millinery; 48 W. 35th.
CLINTON, S. C.—Adair Dept. Store; V. F. Adair, H. D. Henry; ready-to-wear; Aberdeen.
CLOVER, S. C.—McConnell, Thomasson Co.; W. B. Thomasson, coats, dresses; Aberdeen.
COLUMBUS—F. & R. Lazarus Co.; M. H. Simmons; umbrellas; 1,440 B'way (Assoc. Mdse. Corp.).
COLUMBUS, Ohio—The Fashion; Miss G. Doyle, ready-to-wear; 128 W. 31st (Kirby, Block & Fischer).
CUMBERLAND, Md.—Emporium World Millinery Co.; H. Frame millinery; 48 W. 35th.
DALLAS, Texas—Sanger Bros.; Miss H. M. Rowley, ready-to-wear; Miss R. Steger, ready-to-wear, sweaters; R. L. Corpening, domestics, white goods, linens; R. Holt, notions, laces, ribbons, neckwear, handkerchiefs, umbrellas, bags; C. S. Purnell, men's furnishing goods, hosiery, gloves; Mrs. W. A. Mueller, art needlework, novelties; 455 7th Av.
DALLAS, Texas—Neiman-Marcus Co.; Miss G. Dalby, misses' wear, house dresses, children's, infants' wear; 60 West 35th (Wm. Van Buskirk).
DALLAS, Texas—Albert Neckwear Co.; H. Cohen, shirts, neckwear, sweaters, caps; Pennsylvania.
DANVILLE, Ill.—Parisian Co.; A. Meis, mdse. mgr.; H. Meis, ready-to-wear; 128 W. 31st (Kirby, Block & Fischer).
DAVENPORT, Iowa—Harned & Von Maur; L. Ullemeyer, jewelry, silverware; 106 Madison Av. (Mdse. Reporting Co.).
DENVER—Joslin Dry Goods Co.; S. L. Todd, ready-to-wear, furs; 23 E. 26th (W. T. Knott).
DES MOINES, Ia.—Emporium World Millinery Co.; E. Chaskin, millinery; 48 W. 35th.
DETROIT—Crowley, Milner Co.; Mr. Kelley, wash goods, towels, linens, domestics; 100 W. 32d.
DETROIT—Crowley, Milner Co.; Miss B. Krueck; art goods, fancy linens, gift shop; Miss Baker; notions; H. A. Konzer; toilet goods, drugs; 100 W. 32d.
DETROIT—A. Skaff, rugs; Breslin.
ELYRIA, Ohio—C. H. Mertha & Co.; J. J. Fink, women's ready-to-wear; Pennsylvania.
GRAND RAPIDS—Emporium World Millinery Co.; W. Hartman, millinery; 48 W. 35th.
GOLDSBORO, N. C.—James Kannan & Co.; S. Kannan, ready-to-wear; 1,270 Bway (Southern Buyers' Exchange).
HARTFORD, Conn.—Emporium World Millinery Co.; E. M. Rolfe, millinery; 48 West 35th.
INDIANAPOLIS—H. P. Wasson & Co.; J. Miller, silks; 112 West 38th (Littman & Storch), 14th floor.
JOHNSTOWN, Pa.—Glosser Brothers; S. G. Coopersmith, children's coats, dresses, underwear; 115 W. 30th (B. F. Levis).
KALAMAZOO, Mich.—J. R. Jones Sons Co.; Mrs. D. D. Gibbs, ready-to-wear; Miss A. Keefe, ready-to-wear; 220 5th Av. (F. Atkins).
KOKOMO, Ind.—Emporium World Millinery Co.; A. M. Lambert, millinery; 48 West 35th.
LANCASTER, Pa.—Emporium World Millinery Co.; L. Peterson, millinery; 48 West 35th.
LINCOLN, Neb.—Emporium World Millinery Co.; B. F. Koy, millinery; 48 West 35th.
LOS ANGELES—The Standard Cloak and Suit Co.; M. Levine, twill coats; 128 West 31st (S. Hoffman).
LOS ANGELES—Hirsch & Davis; Mr. Hirsch, quantity dolman sleeved dresses; 156 West 34th (Lowenstein & Young).
LOS ANGELES—G. H. Apostolan, rugs; Broztell.
LOUISVILLE—A. C. Hand Co.; A. C. Hand, millinery; Waldorf-Astoria, Room 978.
LYNN, Mass.—P. B. Magrane, Inc.; C. D. Bixby, silks, dress goods, velvets, linings, notions, stationery, books, jobs low-end women's plaid coat, dresses, basement; Pennsylvania.
LYNN, Mass.—P. B. Magrane Store, Inc.; C. D. Rixby, dress goods, velvets, trunks; 333 7th Av. (J. M. Biggins, Inc.).
MARION, Ind.—Emporium World Millinery Co.; A. J. Astrich, millinery; 48 West 35th.
MIAMI, Fla.—Wm. Burdine & Sons; G. P. Brown, men's clothing; B. G. Burnett, women's ready-to-wear; F. Fryor, shoes; 105 Madison Av. (Mdse. Reporting Co.).
MILWAUKEE—Ben Rosenberg Co.; S. Silverberg, jobs, large quantities silk dresses for basement sale; 112 West 38th (Littman & Storch); 14th floor.
MISSOULA, Mont.—Leader Cloak and Millinery Co.; Mr. Dansiger, better dressy coats; 1,385 Bway (Stylegroup Buying Service).
MUNCIE, Ind.—Emporium World Millinery Co.; F. Brett, millinery; 48 West 35th.
NEW HAVEN—Shartenberg & Robinson; Miss L. M. Morris, infants' wear, muslin underwear, house dresses; 315 4th Av. (D. G. Alliance).
NEW HAVEN—Emporium World Millinery Co.; J. Walker, millinery; 48 W. 35th.
NEW HAVEN—Mandel & Harris, Inc.; S. Harris, general mdse. manager; Miss E. Taylor, children's wear; Mr. Miles, carpets, lamps, upholstery; 115 W. 30th (B. F. Levis).
NEW ORLEANS—Emporium World Millinery Co.; H. Feiser, millinery; 48 W. 35th.
NEW ORLEANS—Maison Blanche Co., Ltd.; Miss M. Mallett, ladies' coats, suits, dresses, furs; 112 W. 38th (Littman & Storch), 14th floor.
NORFOLK, Va.—Emporium World Millinery Co.; S. Jacobs, millinery; 48 W. 35th.
NORWAY, Mich.—Joseph Ruwitch & Sons, Inc.; J. Ruwitch, ladies' ready-to-wear; 32 W. 35th (Jay & Co.).
OMAHA—Emporium World Millinery Co.; C. B. Willard, Mr. Mendelson, millinery; 48 W. 35th.
PHILADELPHIA—Gimbel Bros.; Miss Guggenheim, umbrellas; 116 W. 32d.
PHILADELPHIA—Gamson & Co.; E. Gamson, silks, woolens; 474 7th Av.
PHILADELPHIA—M. Norwick & Sons; C. E. Norwick, woolens, silk, cotton linings, furs; 462 7th Av.
PHILADELPHIA—Gross Bros.; S. Gross, W. Gross, piece goods; 2 W. 32d.
PHILADELPHIA—Perlberg & Cooper; S. S. Cooper, piece goods, woolens; Pennsylvania.
PHILADELPHIA—Zinn Bros.; E. Zinn, piece goods; 1,385 Bway.
PHILADELPHIA—L. Wiesen & Co.; H. W. Perlstein, piece goods; 503 7th Av.
PHILADELPHIA—Goldman & Jaffe; Chas. Goldman, dress goods; 25 E. 30th.
PHILADELPHIA—Gross Bross.; I. Gross, piece goods; Pennsylvania.
PHILADELPHIA—Max Smith & Co.; M. Smith, mohair silks; 1,182 Bway, Room 807.
PHILADELPHIA—Herbert Kohn, Inc.; H. Kohn, bathing suits, beach caps; 35 W. 34th, Room 1002.
PHILADELPHIA—Armen & Crane Co.; D. J. Wolf, rugs, mattings; 295 5th Av. (McElroy Co., Inc.), 9th floor.
PHILADELPHIA — Gimbel Brothers; H. Brown, men's furnishings, immediate delivery; 116 W. 32d.
PHILADELPHIA—Blauner's; Mr. Stern, suits and overcoats; 120 W. 32d (A. Fanti).
PHILADELPHIA—Milgrim's, Inc.; A. Milgrim, better dresses; J. Kaufman, dresses, basement; ladies', children's silkers; 1,385 Bway (Stylegroup Buying Service).
PHILADELPHIA—Frank & Seder Co.; S. Elnhorn, jobs girls' Fall coats, dresses, basement; 112 W. 38th (National Dept. Stores, Inc.), 10th floor.
PHILADELPHIA—Stewart's; Miss Kowitz, sport coats, 9:15-10 A. M.; Mr. Pollock, better dresses; Mr. Hochfield, dresses, basement; 120 W. 32d (A. Fanti).
PHILADELPHIA—Blauner's; Mr. Del Duca, men's clothing, wool knickers; 120 W. 32d (A. Fanti).
PHILADELPHIA—M. Silverman & Son; S. S. Koffler, embroideries, neckwear, handkerchiefs, ribbons, gloves, blankets, fancy goods, laces, trimmings, leather goods, 1,079; 105 Madison Av.
PHILADELPHIA—M. Norwick & Sons; H. A. Norwick, silks, linings, woolens, furs; 462 7th Av.
PITTSBURGH—Boggs & Buhl; Miss M. Adair, notions; 1,140 Bway.
PITTSBURGH—Glosser Bros.; M. London, boys' clothing, furnishings; 115 W. 30th (B. F. Levis).
PORT HURON, Mich.—J. B. Sperry Co.; Miss E. LaForge, women's and children's ready-to-wear; 315 4th Av. (D. G. Alliance).
PORTSMOUTH, Ohio—Scollin Shop; Miss A. M. Scollin, ready-to-wear; Pennsylvania.
PROVIDENCE, R. I.—Shepard Co.; W. R. Briggs, men's furnishings, hosiery, neckwear; Mrs. M. F. Huntoon, representing; 220 5th Av. (F. Atkins).
PROVIDENCE—Cesnar Misch, Inc.; George Walder, general mdse. manager, ready-to-wear; 115 W. 38th (Littman & Storch), 14th floor.
RICHMOND, Va.—Emporium World Millinery Co.; H. R. Lamping, millinery; 48 W. 35th.
RICHMOND, Ind.—H. C. Hasemeier Co.; E. H. Hasemeier, domestics, dress goods, linens, silks, notions, gloves, laces, ribbons; Pennsylvania.
ROANOKE RAPIDS, N. C.—R. Marks, gen. mdse., dry goods; Pennsylvania.
ROCHESTER—Duffy-Powers Co.; H. J. Reynolds, upstairs men's furnishings; 1,150 Bway (F. Lilienthal & Co.).
SAGINAW, Mich.—Seitner Bros. R. Krohn, children's raincoats; 108 Madison Av. (Mdse. Reporting Co.).
SAVANNAH, Ga.—Emporium World Millinery Co.; E. Chaskin, millinery; 48 W. 35th.
SCRANTON, Pa.—Emporium World Millinery Co.; C. W. Smith, millinery, 48 W. 35th.
SCRANTON, Pa.—Scranton D. G. Co.; Miss H. Pankrat, furs; 115 W. 30th (B. F. Levis).
SHREVEPORT, La.—Emporium World Millinery Co.; S. Naiman, millinery; 48 W. 35th.
SIOUX CITY, S. D.—Emporium World Millinery Co.; Mr. Brubaker, millinery; 48 W. 35th.
SIOUX FALLS, S. D.—Emporium World Millinery Co.; M. Gorschoff, millinery; 48 W. 35th.
STEUBENVILLE, Ohio—Reiner's; H. C. Dedert, piece goods, cotton underwear, curtains; Pennsylvania.
ST. LOUIS — Scruggs-Vandervoort-Barney Dry Goods Co.; Mrs. R. L. Canole, stouts' outer apparel; 171 Madison Av.
ST. LOUIS—Ely & Walker Dry Goods Co.; E. P. Cave, mdse. mgr., staple goods; O. M. Farrell, wash goods; A. E. Wiedman, upholstery goods; 56 Worth.
ST. LOUIS—F. G. Ratcliffe, dress goods, silks, velvets; Pennsylvania.
ST. PETERSBURG, Fla.—Marks Bros.; M. M. Marks, ready-to-wear, negligees, silk underwear; Pennsylvania.
TAMPA, Fla.—Adam Kats & Co.; H. Wilderman, general mdse., women's, children's ready-to-wear; Pennsylvania.
TAMPA, Fla.—Rumelsburg's; Mr. Rumelsburg, Fall dresses; 1,385 Bway (Stylegroup Buying Service).
TRENTON, N. J.—Nugent's, Inc.; Miss Markowitz, girls' school wash dresses; 233 W. 38th, 9th floor.
UTICA, N. Y.—Emporium World Millinery Co.; D. Rappaport, millinery; 48 W. 35th.
WACO, Texas—Sanger Bros.; G. W. Jackson, men's furnishing goods; J. E. Stribling, linens, blankets; W. M. Tanner, economy basement, men's wear, yard goods; 455 7th Av.
WASHINGTON—Woodward & Lothrop; Mrs. M. A. Ashford, home frocks; Miss M. P. Hayden, misses' coats, sportswear; C. L. Bast, boys' clothing; downstairs—E. Bageant, rugs; Miss E. V. Miller, gloves, hosiery; Mrs. E. Moore, sport dresses, Fall coats; 370 7th Av., Room 1702.
WASHINGTON—The Hecht Co.; S. Meyers, basement, underwear, bath robes, jobs; 1,150 Bway (F. Lilienthal & Co.).
WASHINGTON—The Hecht Co.; H. L. Bernstein, junior boys' clothing, furnishings, basement; 1,150 Bway (F. Lilienthal & Co.).
WASHINGTON—S. Kann Sons Co.; Miss C. Hermann, infants' wear; 128 W. 31st (Wells & Hartmann).
WESTCHESTER, Pa.—Benson's; N. M. Benson, millinery, children's wear; S. T. Benson, suits, dresses, slickers; 120 W. 32d (A. Fanti).
WILKES-BARRE, Pa.—Wilkes-Barre D. G. Co.; I. Williams, domestics, linens, wash goods, white goods; 23 E. 26th (W. T. Knott).
WILKES-BARRE—Justin Bergman; Mr. Bernhard, twill coats; 128 W. 31st (S. Hoffman).
WILMINGTON, Del.—Boston Cloak House; D. S. Laub, coats; 1,385 Bway (Stylegroup Buying Service).
YORK, S. C.—McConnell D. G. Co.; W. M. McConnell, mdse. for bargain basement; Aberdeen.

HUNT ALL DAY IN VAIN FOR IMPORTER'S BODY

Searchers Find No Trace of G. R. Whitehead, Drowned in Great South Bay.

Special to The New York Times.

BAY SHORE, L. I., Sept. 6.—Coast Guardsmen, members of the Bay Shore Yacht Club and State Troopers searched all day without success for the body of George R. Whitehead, wealthy diamond importer of New York, who was swept off a motorboat in Great South Bay and drowned on Saturday night.

Mr. Whitehead, a member of the firm of Marchand Brothers and Company, 88 University Place, New York, lived here at 35 Ocean Avenue. On Saturday he went fishing with his next door neighbor, Commodore Alexander Pearson of the Bay Shore Yacht Club, in a twenty-three-foot motorboat. On their way home Commodore Pearson went into the cabin to clean it up, leaving Mr. Whitehead at the wheel.

After 10 minutes he called back to his companion, asking him if he wanted a cigar. There was no response. He investigated and Mr. Whitehead was not on the boat. A heavy sea was running and it is supposed a big wave caused the boat to lurch and throw Mr. Whitehead overboard. He was wearing a hunting coat and heavy boots.

It was dark and there was no trace of Mr. Whitehead. Commodore Pearson was compelled to return to port alone.

Mr. Whitehead was a member of the New York Athletic Club, as well as the Bay Shore Yacht Club. He was 62 years old. He is survived by his widow.

HONORS GERMAN MARINES.

Admiral Schroeder Lays Cornerstone of Belgian Expedition Monument.

Copyright, 1926, by The New York Times Company.
Special Cable to THE NEW YORK TIMES.

KIEL, Sept. 6.—Flanders poppies bloomed and withered for German marines as well as for American 'devildogs," it was asserted yesterday by Admiral Schroeder, commander of the forces in Belgium in the early days of the World War, when he laid the cornerstone of a massive monument to the Germans who fell in that contest.

Commemorating their landing and the battles in which the German sea soldiers engaged, the Admiral, now retired, reviewed the scarred colors of the marine corps, borne by veterans of the Belgian expedition, and placed a wreath, into which were woven crimson poppies, upon the foundation of the monument at the mouth of the Kiel Canal in the harbor, which he said would forever commemorate the deeds of the German marines in Belgium.

The ceremony was purely for the veterans, no representatives of the naval forces being present. Prince Sigismund of Prussia and Vice Admiral Dominik also participated.

"Not only to our dead, but to the old spirit of the army and the navy we dedicate this shrine," declared Admiral Schroeder. "May the old imperial flag be borne ever aloft."

URGES CHUBCH ADVERTISING

Lutheran Tells International League It Pays to Do So.

KINGSTON, N. Y., Sept. 6 (AP).—Addressing the Eastern District of the International Lutheran Walther League convention here today, J. F. E. Nickelsburg of New York, business manager of The American Lutheran Magazine, advocated more general use by churches of dignified publicity and advertising.

"The things we wear and eat, at home and at the office, the things we use are the articles most familiar to our mind by persistent advertising," he said. "No matter how good a product may be, unless advertised, its sale is limited. The business world knows 'it pays to advertise.' The Church that hides its light under the bushel basket commits a sin of omission."

STANDARD MERCHANDISE

Which Can Be Reordered

Offerings of Manufacturers, Mill Agents and Converters.

Listings by contract and special qualifications only.

Cotton Goods.

ABECO broadcloth, positively fast color. Exclusive with Arthur Beir Company, White St.

UNUSUAL cotton novelties, Fall-Spring; now showing. Orsih Maben Co., 85 Leonard.

CAPITOL Fabrics—Tubeylike, foulard, mandarette, pongenette, white goods. G. Sidenberg & Co., 116 Fifth Av.

"DATYME" prints, "Sil-koe" charmeuse, "Chin-koe" cloth, brocaded rayons, Jacquard, Tussahs, Pelham voiles. M. J. Warner Co., Inc., 57 Leonard.

FALL-SPRING line now ready; newest ideas, latest colors. Noveltex, 63 Franklin.

FALL Fabrics—Flannels, novelty cloths; newest ideas. Haslin Mills, 39 Worth St.

POTTER'S English prints, imported printed challies. M. Park Parker, 353 4th Av.

PRINTS—Fancies, rayons, silks and cottons, voiles, crepes and "Lyksilk." Edwin E. Berliner & Co., 55 Leonard St.

SATEEN—Warp, pongees, broadcloths, cannons, voiles, alpacas, tussahs. Invincible Textile, 467 Broadway.

SATEENS—Warp, plains, striped, for manufacturers, jobbers. Cantor-Greenspan, 5 Union Square.

SATEEN—Striped warp underwear trade linings. Sol Cohen Textile, 251 West 36th.

SWISS organdies, imported and domestic voiles, broadcloths, Rayon alpacas; complete color ranges. Klein-Messner Co., 189 5th Av.

SWISS Organdies—White and colors; imported French voiles, white and colors. Reichenbach & Co., 463 4th Av.

Knitted Fabrics.

ALLENTOWN Jersey Cloth—Finest qualities; 56 sag; rich colorins. Rudolph Schreiber, 230 5th Av.

"CARBONDALE"—High grade jersey cloths. Carbondale Mills, 148 Madison Av. Caledonia 9621.

"CARLTON"—French spun jersey cloth, all qualities. Robert Hammer, 224 West 36th. Lackawanna 3781.

JERSEY cloths, various grades; prompt deliveries. Potter Textile Co., Inc., 72-74 Madison Av.

Linens.

LINENS—Dress, knicker, wash suits; immediate delivery. Linck & Alpert, Inc., 215 4th Av.

FANCY LINENS—Imported, domestic; new, different; popular priced; sellers. Artmart, 4 White.

Rayon.

RAYONS, Alpacas and Crepes—All shades; spot delivery. Oberman & Co., 288 4th Av.

RAYON fabrics, brocaded jacquard and plain. Gotham Textile Mills, 329 4th Av.

Silks.

GEORGETTES, pure dye, complete line of all Fall colors; also printed georgettes. Willard, Colbert & Giles, 40 East 34th.

SILKS of every description. M. Marks Co., 354 4th Av.

WASHABLE Crepes, Canton—All colors; immediate delivery. Elgin Silk, 180 Madison Av.

Velvets and Velveteens.

VELVETEENS—Velms, silk finish, 29 and 36 inches, all colors; quick delivery. D. S. Mackay & Co., 215 4th Av. Stuyvesant 0610.

Woolens.

OMBRE plaids, featherweight worsted dress fabrics for misses' sport dres

RICHMOND'S PARADE BEDRAGGLED BY RAIN

Three Storms Bring Canceling of Speeches in Labor Day Sesquicentennial Event.

DISORDER IN RUSH TO COVER

Reserves Are Called as 5,000 Try to Cram Into Borough Hall—Floats Trace Staten Island's History.

Staten Island's Labor Day parade, held yesterday afternoon as part of the local Sesquicentennial celebration, was marred by three rains, that sent 5,000 participants and 20,000 spectators home shivering. The last storm, which broke just as the floats were filing past the reviewing stand in St. George, led to cancellation of speeches and precipitated a small panic when 5,000 people tried to cram into Borough Hall.

The parade started bravely enough at New Brighton, with mounted policemen leading. Behind them blared the band of the New York Street Cleaning Department, and then came a series of eighteen floats decked out to represent the history of Staten Island from 1609 to the present.

The leading float was a ship, the Half-Moon of Hendrik Hudson, which anchored off Manhattan in 1609. The eighteenth float symbolized the "Spirit of Today." In it was Queen Athania (Miss Ida Allen) and thirty-five little girls, all under five years of age. The girls were dressed in red, white and blue costumes, that were bedraggled and smudged at the end of the afternoon.

Pass Reviewers in Rain.

Passing along Richmond Terrace and into St. George, the marchers came abreast of the reviewing stand as the third rain commenced. In the judges' seats were Grand Marshal Arnold B. Wedemeyer, Senator Royal S. Copeland and Borough President John A. Lynch. A little to one side was Edwin Markham, poet, who was to have read a poem in commemoration of the occasion.

When two-thirds of the parade had filed past the stand the downpour became so heavy that the spectators ran for the Borough Hall. It was the only building open, and it was inadequate as a shelter for 5,000. Police reserves came and restored order after a little milling around had jostled the breath out of many.

Dry Slogan in Parade.

Among the organizations in the line of march were the Spanish War Veterans, the Union Veterans of the Civil War, the Sons of Civil War Veterans, Boy and Girl Scouts and the Christian Endeavor Society. The float of the Christian Endeavor Society bore the large-lettered legend, "Enforce the Eighteenth Amendment." In the rear of the parade came 1,000 school children.

On Thursday the Sesquicentennial celebration will be resumed with a sham battle at Fort Wadsworth. The Twenty-seventh Air Division of the New York National Guard will give a flying demonstration at Miller Field, in New Dorp. Fort Wadsworth will be open to visitors between 4 and 6 o'clock in the afternoon.

Presentation of loving cups to the civic organizations that mustered the greatest strength for the parade will be held later in the week.

SEIZED UNLOADING LOOT.

Two Youths Charged With Burglary of Hempstead Haberdashery.

Intercepted by Patrolman John Kranz of the East 126th Street Station as they were taking men's clothing from a loaded truck into a house at 329 East 124th Street early yesterday morning, Thomas Coyne, 22 years old, of 63 Fourteenth Avenue, Astoria, and Louis P. Wepy, 20 years old, of 306 East Seventy-fifth Street, were arrested and charged with the burglary of the haberdashery store of Harris Rosenbaum in Hempstead, L. I.

Detectives Florence McCrohan and Henry Summers of the East 126th Street Station, said they learned that the men had entered Rosenbaum's store through a vacant store adjoining and removed more than 200 men's suits and other clothing valued at $7,000. Rosenbaum did not know of the robbery until informed by the police. He said that none of the stock had been insured against theft.

Chief Phineas A. Seaman of Hempstead, came to New York to assist in the questioning. On information from Coyne and Wepy, the detectives arrested Salvatore Laporti, 20 years old, who lives at 329 West 124th Street. He was charged with violation of the Sullivan law. The police say they found large quantities of merchandise in his apartment, but had not identified him with the robbery last night.

FOURTEEN FLEE FROM JAIL.

Prisoners Saw Bars With Safety Razor Blade—Two Are Captured.

BRISTOL, Va., Sept. 6 (AP).—A new use for old safety razor blades was discovered by fourteen prisoners at the Sullivan County jail at Blountville, Tenn., when they utilized one of the discarded pieces of steel to dig their way out of confinement. Only two of them had been recaptured early today.

With the blade they cut two bars of their third-story cage and crawled into the corridor. They dug a hole in the wall with the iron bars and slid to the ground on bedclothes which they had tied together.

The jailer on the first floor heard the fourteenth man hit the ground. He captured him, but the others escaped.

A reporter, sent to investigate, captured one of the men on the Bristol-Blountville highway, when the prisoner hailed the newspaper man and asked for a ride. He delivered the convict to the Sheriff at the jail.

Practically all of the fugitives had been held on liquor charges.

MORTGAGE LOANS PLACED.

Apartment on Southern Boulevard, the Bronx, Financed.

The Title Guarantee and Trust Company has loaned on first mortgage to David Berlin $125,000 on 737 Southern Boulevard. The dimensions of the property are 100 by 100 feet. The mortgage is at 5½ per cent. for five years. There is a six-story apartment building on the property, which is on the west side of Southern Boulevard south of 156th Street.

Butler & Baldwin, Inc., placed for a client of Potter, Hamilton & Butler, Inc., a mortgage of $45,000 on the new nine-story store and loft building at 18 East Fifty-third Street, and also a mortgage of $8,000 on the four-story American basement dwelling at 118 East Eighty-fifth Street.

LONG ISLAND SALES A MARKET FEATURE

Corner Plot in Astoria Is Sold by Clem J. Koukol to an Investor—Other Deals.

The suburban real estate market continues to be featured by sales on Long Island. The Hub Realty Company sold to an investor for Clem J. Koukol the southwest corner of Washington and Ely Avenues, Astoria, L. I., a plot 99 by 21 feet.

Realty Associates reported yesterday the sale of houses in Sunrise Gardens, the company's new home community at Stewart Manor Station, Garden City, as follows: 67 Fifth Street to Mary A. Adams, 21 Chester Avenue to Minnie Alm, 108 Third Street to Anton G. and Alexandria Anderson, 26 Salisbury Avenue to Loretta C. Atwell, 85 Chester Avenue to Alvert H. and Rose E. Baker and 118 Third Avenue to Charles A. and Lillian L. Ballard.

Realty Associates also sold to Brockett-Terrell, Inc., for immediate improvement seventy-six lots in its Freeport-Merrick Estates development at Merrick, L. I. The lots front on Central Parkway, beginning 100 feet north of Merrick Road and one block west of the Hempstead and Babylon turnpike.

The Queensboro Corporation announced yesterday the leasing of Apartment 1 at 210 Twenty-third Street, the Towers, at Jackson Heights, to William Whalen, acting general manager of the General Motors Equipment Corporation, for October occupancy. Mr. Whalen formerly resided at 224 West Fifty-seventh Street, Manhattan.

In Westchester County The Hartsdale Herald purchased from the F. J. Smithe Securities Corporation of Scarsdale, a 100-foot site on Hartsdale Road, at Columbia Avenue, overlooking the Scarsdale Golf and Country Club, at Hartsdale, upon which a printing plant and office for the publication will be erected in the Fall.

Prince & Ripley, through their Scarsdale office, have leased for Marie Hasselman her residence at 952 Post Road, Scarsdale, to Allston Dana, for a term of years.

THE BRONX MARKET.

Simpson Street Walk-Up Sold—Vacant Plots in Deals.

David Fox of Los Angeles, Cal., sold the five-and-one-half-story walk-up apartment at 973 Simpson Street, Bronx, to Alfred N. Crane of Jersey City. The property was held at $75,000 and rents for $12,000. Morris Williams was the broker.

The Dostal-Woll Realty Company sold, in conjunction with Jacob F. Zinser, for N. Rensulli two lots, 50 by 100 feet, on the westerly side of Wallace Avenue, 100 feet south of Allerton Avenue, to K. Sandusky; for S. S. Folz 50 by 100 feet on the south side of East 170th Street, ninety feet west of Washington Avenue, to S. Nisnevitz; for E. A. Pothmonte 50 by 100 feet on the south side of Arnow Avenue, near Paulding Avenue, to Abraham Agrest; for A. Alkoff 50 by 120 feet on the east side of Olinville Avenue, 150 feet north of Mace Avenue, to H. Grandis; for James Harper 75 feet on the east side of Barker Avenue, fifty feet north of Waring Avenue, to H. Grandis, and for the Domestic Realty Company 36 by 100 feet on the west side of Barker Avenue, near Allerton Avenue, to Stephen Romano.

Flatbush Avenue Block Front Sold.

The H. A. R. P. Realty Corporation sold the entire block front on the east side of Flatbush Avenue between Midwood Street and Rutland Road to Henry Kornblum, who intends to erect two six-story elevator apartment houses costing $1,500,000. Plans for these buildings are now being prepared. The brokers were the Riker-J. M. Hoffman Company, Inc.

Entire Building To Lease
55-61 West 13th Street
Nine stories and basement, 130,000 sq. ft. Fully sprinklered; low insurance rate. Eight vehicle loading platform. Electric elevators, three freight and one passenger. Ideal floor space for almost any business. Apply to
National Cloak & Suit Co.,
207 West 24th St.
Phone Chickering 7200,
Or your own broker.

STRAUS FINANCES BROOKLYN THEATRE

$6,000,000 First Mortgage Loan Placed on New Fox Theatres Corporation Project.

ONE OF COUNTRY'S LARGEST

House Will Occupy Large Flatbush Avenue Block and Seat 4,500 Persons.

Brooklyn is to have one of the largest and finest motion picture houses in the country. It will cost more than $8,000,000 and will occupy practically all of the triangular block at the convergence of Flatbush Avenue, Fulton and Nevins Streets, in the heart of the amusement and business district. The seating capacity will be about 4,500.

S. W. Straus & Co. underwrote an issue of $6,000,000, first mortgage fee 6½ per cent., fifteen-year, sinking fund gold bonds of the owning corporation, headed by William Fox. The bonds are secured by the land, which has a frontage of 656 feet along Flatbush Avenue, Nevins and Livingston Streets, and the twelve-story theatre, store and office building, which has been leased to the Fox Theatres Corporation for thirty years.

The theatre will be one of the largest and most thoroughly equipped in the Fox national chain of twenty-five moving picture houses. The decorations and fixtures will cost close to $500,000.

The building, which will be modern American in general style, was designed by C. Howard Crane and Kennett Franzheim.

The grand lobby will be fifty-five feet high. One of the features of the seating arrangement will be an intermediate balcony of reserved loges with a seating capacity of 300 persons. There will be a specially designed pipe organ and the house will be artificially cooled in Summer by a 500-ton refrigerating plant.

The main or twelve-story portion of the office building will occupy the corner of Flatbush Avenue and Nevins Street, with a lower section extending along Nevins to Livingston Street and another east along Flatbush Avenue.

The location of the building is particularly desirable for a structure of this type, as it occupies a strategical position in both the mercantile and theatrical centres, from which its patronage will be derived. It is at the apex of Brooklyn's main shopping thoroughfare, and has unexcelled transit facilities to all parts of the city. In front of this property passes practically the entire surface and elevated line service of Brooklyn.

The property is within two blocks of the Flatbush Avenue terminal of the Long Island Railroad and directly at the entrance of the Flatbush Avenue extension leading to the Manhattan Bridge.

LONG ISLAND—FOR SALE OR TO LET.

Home Owners *Carefree* at JACKSON HEIGHTS

YOU have every detail of upkeep taken care of for you by the Queensboro Corporation, as Managing Agents. This upkeep means, care of furnaces, snow removal, lawns, etc.

Three types of houses are now available—A small house of Georgian architecture, having eight rooms and garage—A large house of nine, well planned rooms, three baths, with sun-room, garage and extra large plot for planting.—The third type is a convertible house of ten rooms; one may purchase the entire house and use six rooms for himself and rent the third floor as an ideal four room apartment with separate stairway. There is a garage with the house.

All houses have a fully equipped laundry in the basement, and ample allowance is made for decoration to suit individual purchaser.

New Exhibition Rooms *for exhibit of Garden Apartments and Homes in* Jackson Heights *at* 14 E. 41st Street
Telephone Murray Hill 9900 (Ground Floor)

Furnished sample house open for inspection daily until 6 P. M.—Saturdays and Sundays until 8 P. M. . . . Inquire at Jackson Heights office.

THE QUEENSBORO CORPORATION
Take 5th Avenue Bus to JACKSON HEIGHTS OFFICE
25th Street *and* Polk Avenue *Havemeyer 2360*
BROADWAY B. M. T. or INTERBORO SUBWAY

People We Know

Counselor R.... has a reputation that men envy.

Million-Dollar transactions are commonplaces with him. He is a frequent visitor at our Office. He finds in our seasoned real estate law experience, gained through twenty-five years' continuous performance, the assistance that he needs in his large affairs.

He also frequently consults the library we have installed, containing the real estate law of every State in the Union.

NEW YORK TITLE AND MORTGAGE COMPANY
135 Broadway, New York City
Capital Funds over $30,000,000
There's an Office Near You

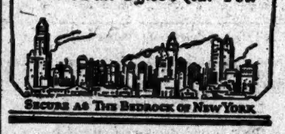

SECURE AS THE BEDROCK OF NEW YORK

MORTGAGE LOANS.

OWNERS—
Please Note!
We desire first mortgage loan applications on business property in amounts of $100,000 to $500,000 for an institution customer.
This lender is only interested in completed buildings south of 72nd Street. Low charges and prompt action. Our representative will call on telephone request.
LAWRENCE, BLAKE & JEWELL, Inc.
MORTGAGE BROKERS
285 Madison Ave. Tel. Ashland 6893

2nd MTGES. GREATER NEW YORK
SUMS $10,000 TO $150,000.
QUICK ACTION, BROKERS PROTECTED
S. A. ISRAEL
475 Fifth Ave. Ashland 8703

NEW JERSEY—FOR SALE OR TO LET.

Join the Co-Operative HOME OWNING PLAN
$300 STARTS YOU TO Home Free & Clear

In a beautiful park, former estate of a millionaire, on the D., L. & W. R. R., 26 minutes from Hoboken; 20 minutes from Newark; 500 feet above sea level. Nothing to equal it.
Opportunities for any one in moderate circumstances, who can give references as to character, to live in a garden spot.
Plots no less than 50 to 100 feet frontage and from 250 to 400 feet deep.
You deal direct with the owner; no selling agents or brokers. Title guaranteed by trust company. Property owned free and clear. Newark bus passing property.
About one hundred one-family occupied houses in park. Choice of houses with every modern convenience. Building for immediate possession.
Gas, water, electricity, sidewalks, streets, etc., in park.
Write for Booklet.
Address Secretary, T., Post Office Box 12, Hudson Terminal Station, New York City.

APARTMENT SEEKERS.

Save time and trouble by consulting The New York Times Apartments for Rent columns. They are the most complete directory to be found in any New York newspaper.—Advt.

BUSINESS PROPERTY—SALE OR RENT. BUSINESS PROPERTY—SALE OR RENT.

A R C H I T E C T S

Good Light—
is one of the outstanding working requirements of your profession. Space in this new and most centrally located building, with uninterrupted light on all four sides, should appeal to you, as also to other professional and business interests to whom good light and high ceilings are essential.
Firms connected with work on Long Island will find this building especially convenient as 57th St. is the main automobile approach to Queensboro Bridge—the Gateway to Long Island,—as well as to the shopping centre of upper Park and Fifth Avenues.
Whole Floors, Half Floors Offices Immediate Occupancy

Schlemmer Building
145-147 EAST 57th STREET
On Sunny side of 100-foot wide thoroughfare—Convenient to Transit lines—Route to Queensboro Bridge—Close to principal residential, club and uptown business centers.
Douglas L. Elliman & Co., Inc.
15 EAST 49th STREET PLAZA 9200

Store with Basement
20-22 East 46th Street
Opposite the Ritz
Space 20x100. Recommended for Brokerage Office, Wearing Apparel, Millinery, Bootery, Art or Other High Class Merchandise.
CHARLES B. PLUMMER 402 Madison Ave. Telephone Murray Hill 2690

WESTCHESTER—FOR SALE OR TO LET.

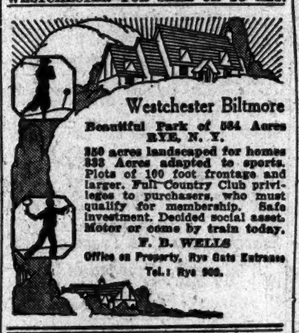

Westchester Biltmore
Beautiful Park of 884 Acres
RYE, N. Y.
350 acres landscaped for homes 534 Acres adapted to sports. Plots of 100 foot frontage and larger. Full Country Club privileges to purchasers, who must qualify for membership. Safe investment. Decided social asset. Motor or come by train today.
F. D. WELLS
Office on Property, Rye Gate Entrance
Tel.: Rye 902.

QUEENS—FOR SALE OR TO LET.
Fred. G. RANDALL QUEENS BORO REAL ESTATE
175 Hunter Ave., Bridge Plaza, L. I. City
Tel. Stillwell 4236.

BUSINESS PROPERTY—SALE OR RENT.
LIGHT LOFTS
Offices & Showrooms
122 FIFTH AVE.
THIS IS A WELL-KEPT FIREPROOF BUILDING, 100% SPRINKLERS, LOW INSURANCE, SEVEN ELEVATORS; LIGHT MANUFACTURING ALLOWED; ALL NIGHT AND SUNDAY WATCHMEN AND ELEVATOR SERVICE; LOW RENTS; BROKERS PROTECTED.
SPACE $900 PER YEAR
SPACE $1,200 PER YEAR
SPACE $2,200 PER YEAR
SPACE $3,900 PER YEAR
131 West 24th Street
Lofts for manufacturing and store $900 to $3,900 per year.
E. SHARUM CO., 122 Fifth Avenue Room 806 Tel. Watkins 1875.

Business Near Columbia University
Entire Second Floor 100x60
Fine layout for Corporation Offices. Will remodel to suit requirements. All or half, 50x60, available.
LOW RENTAL—STEAM HEATED
Good Mail Order location. Any Business that will appeal to 30,000 Students and Faculty.
N.E. Cor. Amsterdam Av.—115th St.
WM. C. & A. EDW. LESTER, 598 Madison Ave. Plaza 5057

395 BROADWAY
S. W. CORNER WALKER ST.
2000 S. Ft. 3rd Floor. Large or Small Units Light and Airy. 4 Passenger and 2 Freight Elevators.
OFFICES and Show Rooms from $40 up
FULL SERVICE
LOUIS STARR, Inc. On Premises. CANAL 8180

FLOOR
5th Ave., S. W. Cor. 56th St.
Entire Floor, 27 x 100
Exceptional Light
CLARK T. CHAMBERS, Inc.
30 E. 42d St. Tel. Murray Hill 7520

373 Fourth Ave.
With L to 26th St.
ENTIRE FLOORS
Also Smaller Space
8,000 sq. ft. per floor; high-class 12-story building; 6 elevators; possession now or Feb. 1st; full commission to brokers.
Wm. H. Whiting & Co.
41 PARK ROW CORTLANDT 8000

135 EAST 58TH ST.
OFFICES 150 SQ. FT. TO 1200 SQ. FT.
All outside light. $40 per month and up. Full service, including elevator, mail, hot and cold running water.
LOUIS CARREAU
200 5th Ave. Bryant 2022.

Lofts To Let
Light on Four Sides
116 - 118 - 120 E. 27TH ST.
66 ft. 8 in. front—Fireproof—3 elevators—Sprinkler equipment and all modern improvements.
Store and Basement from Feb. 1, 1927
One half loft, immediate possession
One loft, immediate possession
One loft from February 1st, 1927
122-124 E. 27TH ST.
Immediate Possession
New 25-foot Store and Lofts
Reasonable Rents
For full particulars inquire of
A. L. MORDECAI & SON
30 EAST 42nd STREET
or your own broker

AMERICAN RADIATOR BLDG.
40 West 40th St.
An entire floor of approximately 3,870 net sq. ft. to sublet in this exclusive building, which is 100% rented.
The floor is attractively partitioned into 10 private offices and reception room.
Excellent light on 4 sides.
Floor plan upon request.
CROSS & BROWN COMPANY
270 Madison Avenue Caledonia 7000

247-253 West 19th St.
LOFTS—7,500 square feet
Sprinkler—Insurance Low—Possession.
Revel Realty & Securities Co.,
36 W. 44th St. Tel. Murray Hill 1267

BUILDING
526-530 W. 25th St.
75x100—6-Story & Basement
Manufacturing or Warehouse
ALL FIRST-CLASS CONDITION. Sprinkler—low rate of insurance. Open for inspection; possession.
A. J. APPELL, 36 West 44th St. Tel. Murray Hill 1267.

Offices—Showrooms—Salesrooms
174 Madison Ave. IN SILK CENTER
21 Ft. Store—33d St. Side
$70 to $330 Monthly. Light Manufacturing.
MYRIAD INV. CO., Hanover 0793.

Westchester County.
SPECULATORS — INVESTORS
New Corner Building
Stores and Offices
Rental about $50,000
Cash Required $75,000
Best Buy in Westchester
ANGELL, VAN SCHAICK & CO., Inc.
Scarsdale, N. Y.
Telephone Scarsdale 900.

APARTMENTS FOR SALE OR TO LET.
Inspect
1160 PARK AVENUE
Northwest Corner 92d St.
6-7-8-11 ROOMS
3 & 4 Baths
ENCLOSED SHOWERS
Judge for yourself before signing a lease elsewhere.
Occupancy October 1st
AGENT ON PREMISES

APARTMENTS FOR SALE OR TO LET. APARTMENTS FOR SALE OR TO LET.

New Building
Immediate Occupancy

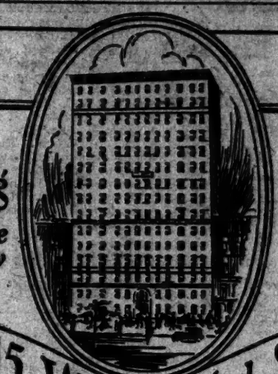

6-7-8 Rooms
1 to 3 Baths
315 West 106th St.
adjacent Riverside Drive
Southern Exposure On Exclusive Park Street
No Better Values on the West Side
Your Inspection Is Invited
Representative on Premises or
WOOD, DOLSON CO., INC.
72d & 73d Street and B'way. Endicott 8900
Paterno Bros., Owners
JOSEPH PATERNO, President.
601 West 115th Street. Tel. Cathedral 8788

1125 Park Avenue at 90th Street
That Priceless Precision
These more spacious rooms and their finer arrangement are the result of an infinite attention to detail. And our quarter century of experience gives to that care a really invaluable precision.
JULIUS TISHMAN & SONS, Inc.
6, 8 or 9 large rooms
Facing South and West *Occupancy September 15th*
PEASE & ELLIMAN, INC.
540 MADISON AVE. — 11 EAST 60th ST.

NEW BUILDING
Immediate Occupancy
325 West 86th St.
5-6 Rooms
1 to 3 Baths
Ideal Apartments at Exceptional Rentals
Near Riverside Drive on Park Street
Representative on Premises or
SHARP & NASSOIT, INC.
2439 Broadway at 92d St. Tel. Riverside 3880
PATERNO BROS., Owners. JOSEPH PATERNO, President.
601 West 115th Street. Tel. Cathedral 8788.

Substantial Reductions NOW on Plaza Sections
Best and Most Exclusive Apartments
36 W. 59 St.
Central Park South
2-3 Rooms and Baths
Maid Service
19 E. 57 St.
2-4 Rooms, Baths.
43 E. 57 St.
2 Rooms and Bath
9 E. 57 St.
2 Rooms
Kitchenette and Baths
52 W. 57 St.
2 Rooms and Bath
Apply HUBERT
2 Columbus Circle Tel. Circle 7820

Concourse Plaza
161 ST. & GRAND CONCOURSE
Tel. Jerome 4700
A FEW select unfurnished housekeeping apartments available for immediate occupancy. A personal visit will convince the most critical minds that we have solved every housekeeping problem at a rental far below any similar Apartment Hotel in Greater New York, with unexcelled transit facilities and most desirable location for Summer and Winter residence. Under Management of
STADIUM OPERATING CO.

Unfurnished—Most Sizes.

940 Park Ave.
Sunny Corner of 81st Street
Just a few 5-room apartments remain; southern exposure; 2 masters' chambers; 2 baths and lavatory; very large living rooms; additional servants' rooms available. Only two 8-room corner apartments left, and one doctor's apartment
Occupancy Sept. 15
BROWN, WHEELOCK: HARRIS, VOUGHT & CO., Inc.
20 East 42th St. Van. 0031

7-Story Elevator Apartment Houses
51 East 90th St.
4, 5, 6 Rooms
1 TO 2 BATHS
119 East 84th St.
3, 4, 5, 6 Rooms
1 TO 2 BATHS
Sharp & Nassoit, Inc.
Madison Ave. and 58th St.

APARTMENTS FOR SALE OR TO LET. Unfurnished—East Side.

817 Fifth Avenue

AT SIXTY-THIRD ST.

OVERLOOKING Central Park. Twelve large, gracious rooms and 4 baths, occupying an entire floor and flooded with light from four sides.

¶ BUILDING erected to be owner's permanent home, on highest valued residential land in New York.

¶ LUXURIOUS appointments. Meticulous service to the last detail. Quiet exclusiveness assured—only twelve families in building. Rental, $14,500.

¶ CONSULT your broker or telephone Regent 4888.

Ready for Inspection!

The Winthrop

An Apartment Hotel

47*th* St. Northeast Corner of Lexington Ave.

All outside rooms

1 & 2 ROOMS

Exceptionally spacious and light

Serving Pantry

Over-abundant Closet Space.

Electric Refrigeration

Maid Service, Vacuum Cleaning and Hotel service included in rentals

Cuisine de luxe

Apartments as low as $85 monthly—on yearly lease.

---

1 & 2 ROOMS and BATH

Longchamps Restaurant Service

1015-17 MADISON AV. At 78th Street

Apply on Premises

HUBERTH & HUBERTH

2 Columbus Circle. Circle 7820

De Luxe Apartment

2 Rooms, Large Bath, Kitchenette

Extraordinary spacious rooms. Living room 24x22 ft.

24 East 67th St. Corner Madison Ave.

Artistically decorated. Private Atmosphere. Open Fireplaces. $2,000

Apply on premises or HUBERTH & HUBERTH 2 Columbus Circle Circle 7820

---

68 East 56th St.

Near Park Ave.

1, 2, 3, 5 Rooms

Bath, Kitchenette

Very Low Rents

Agents on Premises

---

381 PARK AVE.

N. E. Cor. 53rd St.

4 rooms, including dining-alcove; 2 baths. All outside rooms with east, south and west exposure. Maid service included.

Representative on premises or

Louis Starr, Inc.

395 Broadway Canal 3100

---

565 Park Ave.

at 62d Street

6 Rooms

$3500

Apply to Supt. on Premises.

MURRAY HILL

316 Lexington Ave. AT 28TH ST.

Attractive 1 & 2 Room Apartments

All modern conveniences. $900 to $1,100.

Also 5 Room Duplex—$2500

LEASES FROM OCTOBER 1ST.

Louis Carreau

396 6th Av. Bryant 3697.

---

715 LEXINGTON AV., Near 57th St.

4 ALL LIGHT ROOMS

KITCHEN AND BATH $1,700.

LEASES FROM OCTOBER FIRST.

Supt. at 137 East 58th St.

LOUIS CARREAU

396 6th Ave. Bryant 3697

APARTMENTS FOR SALE OR TO LET. APARTMENTS FOR SALE OR TO LET.

277 West End Ave.

S. W. Cor. 73d St.

Overlooking Schwab Mansion

Ready for Occupancy in September

Leases from October 1st

5-6-7-8 Rooms

3 & 4 Baths

8 & 9 Room DUPLEX on 15th floor

11-Room ROOF BUNGALOW

4 Baths

Representative on Premises Daily and Sunday, or

SLAWSON & HOBBS, *Agents*

162 West 72nd Street Tel. ENDicott 7240

---

470 PARK AVE AT 58TH ST. 471

Corner Apartments

9 Rooms, 3 Baths

13 Rooms, 4 Baths

Duplex Apartment

8 Rooms, 2 Baths

Spacious living & bedrooms

Highest class service (24 hours)

Polite attendants—Exclusive environment

Apply resident Sup't. or

2 Columbus Circle HUBERTH & HUBERTH Tel. Circle 7820

Unfurnished—East Side.

721-725 LEXINGTON AVE.

1-2-3 Rooms and Bath

Housekeeping and Non-Housekeeping. Well designed apartments with unusual light. Decorated to suit. $900 to $1,700.

Supt. at 137 East 58th St.

LOUIS CARREAU

796 6th Ave. Bryant 3697

Unfurnished—West Side.

The Westover

253-263 West 72nd St

New York's Newest and Smartest Mid-Town Hotel

For October Occupancy

We are now lessing our very desirable apartments to a most discriminating clientele, who have known only luxury.

1-2-3 OR MORE ROOMS

Complete Hotel and Maid Service included in lease. The cuisine moderate in price, and unexcelled in quality.

Under the resident Management of M. E. BURKE

Now Open For Your Inspection

Further Particulars on Premises, or

Wood, Dolson Co., Inc.

Agents

Broadway, 72d—73d Streets *Endicott 8900*

OWNERS J. B. BOOK, JR. CORPORATION

---

33 West 55th St.

A perfectly run Apartment Hotel

Served by the famous Restaurant Robert

Highest standards Surprisingly Low Rentals

A FEW CHOICE SUITES ARE AVAILABLE

1 & 2 ROOMS

Furnished or Unfurnished

FROM $100 MONTHLY ON LEASES

OWNER MANAGEMENT

---

350 W. 88

Near Riverside Drive

9-10 ROOMS

3 BATHS

$3,500-$4,000

Superintendent on Premises

---

308 West 82nd

Near Riverside Drive

12-Story Fireproof

2 Rooms, Bath

$75 to $90.

Excellent Restaurant

E. K. VAN WINKLE

144 West 72nd. Endicott 6180.

Unfurnished—West Side.

New Buildings

Early or October Occupancy

MODERATE RENTALS

20 West 77 St.

Facing Museum of Natural History

4 Rooms, Bath

Extra Lavatory

7 Rooms, 3 Baths

Large Foyers

Two apartments to a floor

160 West 77 St.

IMMEDIATE OCCUPANCY

4 Rooms, 2 Baths

With Dining Alcove

6 Rooms, 3 Baths

210 West 78 St.

3 Rooms

Dining Alcove

6 Rooms, 3 Baths

32 West 82 St.

Adjacent to Central Park

Immediate Possession

7 Rooms, 3 Baths

150 West 82 St.

3, 4 Rooms

With Dining Alcove

5, 6 Rooms

130 West 86 St.

4 Rooms

Dining Alcove

6 Rooms, 3 Baths

50 West 96 St.

4 Rooms

DINING ALCOVE

6 & 7 Rooms, 3 Baths

245 W. 104 St.

THE ARMSTEAD

4, 5, 6, 7 Rooms

2 & 3 Baths

309 W. 104 St.

Bet. West End Ave. & Riverside Drive

4, 5 & 6 Rooms

1, 2, 3 Baths

REPRESENTATIVE on PREMISES or

L. J. PHILLIPS & CO.

148 West 72d Street

Tel. Trafalgar 9300

---

206 WEST 104TH ST.

Off Broadway—New Building

3-4-5-6 Rooms

1 & 2 Baths

Attractive Rentals

Apply on Premises or 217 BROADWAY—ROOM 808 Whitehall 5880, or 475 5TH AVE., ROOM 1612 Ashland 5942.

40-50 Morningside Ave.

West 116th to 119th St.

ENTIRE BLOCK FACING PARK

Convenient to 116th St. Express sta., 8th and 9th Avs. "L" and No. 3 Bus Line.

Elevator Apartments

4-5-6-7 Rooms

Large and Light. Reasonable Rents. 24 Hour Phone. Elevator Service. Heat and Hot Water Guaranteed.

H. C. COLEMAN UNIversity 2440

Elevator Apartments

$15 a Room

4—5—6 Rooms

All Night Elevator Service.

All Front Apartments

Paneled Walls, Base Receptacles, etc.

A Rare Opportunity

824 St Nicholas Av. Corner 151st St.

APARTMENTS FOR SALE OR TO LET. APARTMENTS FOR SALE OR TO LET.

Now Showing

Furnished Apartments

in the new Apartment Hotel

MAYFLOWER-PLYMOUTH

on a dominating block front

CENTRAL PARK WEST

61ST TO 62ND STREETS

1-2-3 OR MORE ROOMS

A serving pantry with refrigeration in every suite; large closets; exceptional cuisine; moderate rentals; furnished or unfurnished

October or Earlier Occupancy

WATCH FOR THE OPENING OF THE RESTAURANT AND GRILL

Ownership Management

Telephone Columbus 0060

Direction M. NERLINGER J. L. JONES, *Manager*

Unfurnished—Brooklyn. Unfurnished—Brooklyn.

Finest Location in Brooklyn

On Main Plaza Overlooking Prospect Park

Southern Exposure

Equal to New York's Best

36 to 50 PLAZA ST. (COR. BUTLER PLACE)

12-STORY FIREPROOF CORNER APARTMENTS

Plaza Lane: 4-5-6-7 Rooms; 1-2 and 3 Baths

Prospect Lane: 2-3-4 Rooms, Bath; Kitchenettes—Dining Alcoves

ROOF GARDENS

FRIGIDAIRE

Electrical Refrigeration

1 Block to (*Prospect Park Plaza*) Subway Station. 10 Minutes to Wall Street.

2-Minute Walk to all Subways. 20 Minutes to Times Square.

A Beautiful and Most Convenient Location

NOW RENTING—APPLY ON PREMISES, PHONE NEVINS 9519, or

JOHN F. JAMES & SONS

193 Montague St., Brooklyn, N. Y. Tel. Triangle 6200

Unfurnished—West Side.

137 RIVERSIDE DRIVE

at 86th Street

Overlooking Columbia Yacht Club

Most exclusive tenancy. De Luxe 24-hour service. Smartest and most central location on the West Side, with added convenience to transit and buses.

9 Rooms, 4 Baths

5 Rooms, 2 Baths

Corner Apartment

HUBERTH & HUBERTH

2 Columbus Circle. Circle 7820

The Clarendon

UPTOWN

Broker's Office

47 West 43d St.

NEXT TO HIPPODROME

STREET FRONT

VERY DESIRABLE

ALSO

1 and 2 Room Bachelor Apartments

Furnished or Unfurnished

FULL HOTEL SERVICE RESTAURANT

44 West 44th St. The Royalton

---

924 West End Av.

THE CLEBURN

Cor. 105th St.

6,7,8,9,10 Rooms

2 to 4 Baths

IMMEDIATE OR OCT. OCCUPANCY.

Attractive Rentals.

L. J. PHILLIPS & CO.

148 West 72d St. Trafalgar 9300.

---

268 WEST 73D STREET

NEAR WEST END AVE.

2 Rooms and Bath

with unusual conveniences, in very attractive house—$1150 to $1350.

LOUIS CARREAU

396 6th Ave. Bryant 3697

Unfurnished—West Side.

820 West End Ave.

at 100th St.

NEW BUILDING

Immediate Occupancy

ALL OUTSIDE SUITES

3-4-5 Rooms

1 to 2 Baths—Dining Alcove

Apply on Premises, or

SHARP & NASSOIT INC.

2489 Broadway at 92nd St.

Phone Riverside 3850

GREENWICH VILLAGE

Where 11th St. Crosses 4th St.

Tudor Arms

270 W. 11th St.

NEW BUILDING

1-2-3-4 ROOMS

ATTRACTIVE RENTALS

Agent on Premises or Phone Chelsea 9012

GAINES, VAN NOSTRAND & MORRISON, Agents.

61 5th Ave. Stuyvesant 2166

A MEROWITZ BUILDING.

---

31 WEST 12TH ST.

"ARDEA"

Washington Square Section's Most Exclusive Blue List Apartments

Maintaining the original dignity of the charming residential section.

7 Rooms, 2 Baths

$3,000 — $3,500

Apply Resident Superintendent

---

40 West 84th St.

One 4-Room Apt.

IMMEDIATE OCCUPANCY.

J. AXELROD & SON

336 WEST 74TH ST.

Slawson & Hobbs

Managing Agents

162 West 72nd Street Phone ENDicott 7240

High Class Apartments TO LEASE

Possession at Once or October 1st

340 W. 86 ST.
Modern—Fireproof
2-3-5-6-7
Large Rooms

235 W. 71 ST.
Near Broadway
Close to Subway Ex Sta.
3-4-5-6 Rooms
1 & 2 Baths
$1,800 to $2,700

501 W. 110 ST.
Opposite Cathedral of St. John the Divine
6-7 Rooms
$2,000 to $2,500

755 West End Ave.
S. W. Cor. 97th St.
6 Rooms, 3 Baths
East and West Exposure
$3,300

114 W. 70 ST.
Near Broadway
Exceptional Features
Modern—Fireproof
3-4-5-6 Rooms

600 W. 116 ST.
S. W. Cor. B'way
5, 6, 7 Rooms
2 & 3 Baths
$1,700 to $3,300

237 W. 74 ST.
Near Broadway
7 Rooms, 3 Baths
$3,000 to $3,400
6 Rooms, 2 Baths
$2,800 to $3,000

74 W. 68 ST.
Near Central Park
New 10 Story Apartment
2-3-4 Rooms
$1,300 to $2,200

600 W. 115 ST.
S. W. Corner Broadway Opp. Columbia University
Permanent Light and Air
4-5-6 Rooms
Low Rent

123 W. 74 ST.
New Modern Building
Exceptional Plan
6 Rooms, 2 & 3 Baths
Reasonable Rental

270 Convent Av.
Corner 141st Street
Modern—Fireproof
4-5 Rooms & Bath
$1,200 to $1,800

349 W. 85 ST.
Near West End Ave.
8 Rooms, 1 & 2 Baths
$2,100 to $2,400

162 W. 54 ST.
Corner 7th Avenue
12 Story Fireproof Bldg.
3-4-5-6 Rooms
$1,600 to $2,700

255 W. 108 ST.
N. E. Corner Broadway
Southern Exposure
Two Passenger Elevators
6-7-8 Rooms, 2 Baths

601 W. 141 ST.
Corner Broadway
4-6 Rooms
Corner Elevator Apts.
$1,020 to $1,500

431 Riverside Drive
Corner 115th Street
7 & 8 Rooms, 2 Baths
$1,800 to $2,800

120 W. 70 ST.
Near Broadway
4-6 & 7 Rooms
1 & 3 Baths
$2,000 to $3,500

145 W. 71 ST.
New Building
Near Broadway
3 & 4 Rooms & Bath
$1,600 to $2,300

A Complete Pocket List of Apartments Mailed on Request

The GROSVENOR

35 FIFTH AVENUE *at* TENTH STREET

North East Corner

A beautiful New building, where one may live in the same aristocratic atmosphere of four decades

The Tranquility of Less Hurried Days

A Residential Hotel in the Old Knickerbocker Section of New York

ONE finds in the Grosvenor a pleasing repose. The atmosphere of quiet refinement that is an integral part of its home life is a pleasing contrast to the feverish activity of the present time. You will like the new Grosvenor—precisely as the first families preferred the older Grosvenor for over fifty years.

The new building enjoys every modern convenience of circulating ice water, bath with every chamber, large closets and permanently protected exposure. The furniture is by Erskine and Danforth, the rugs by Sloane.

Hollow tile partitions and Pyrono doors with asbestos filling make the rooms soundproof. And the service is the kind you may have thought no longer exists.

Telephone Mr. Spaulding at Stuyvesant 6000. He can send you floor plans or discuss your needs. Apartments are furnished, or, if you wish, unfurnished. All non-housekeeping. Now ready for occupancy.

Apartments of 1-2-3-4 *and* 5 Rooms

Unfurnished—West Side.

The First Choice

The Dorset is the destination of those desirous of perfection in location, service, comfort, and luxury. And those who want the choicest of these choice hotel apartments will make their selection at once.

Hotel apartments unfurnished or furnished at reasonable rentals

PAUL LENNON, *Manager*

THE DORSET

30 WEST 54th STREET

Adjoining Fifth Avenue

THIS IS A BING & BING BUILDING

THE ROGER MORRIS

Elevator Apartments

3-4-5-6 AND 7 ROOMS

IMMEDIATE POSSESSION.

EVERY MODERN IMPROVEMENT.

400 WEST 160TH ST.

OVERLOOKING POLO GROUNDS.

Near "L" and Broadway Subway Station.

Unfurnished—West Side.

N. E. CORNER B'WAY

219 West 81st Street

Well-planned apartments. Attractive rentals.

4-5-6-7-8 ROOMS from $1800

Possession Oct. 1 or sooner.

JOSEPH MILNER COMPANY, INC.

285 Madison Avenue

Ashland 6110

Unfurnished—Queens.

NEW SUNSHINE APTS.

4 ROOMS, $62-$68

Steam heat, hot water, parquet floors, tiled kitchen, bath, &c., fully decorated. Alongside Grand Avenue Subway Station, Astoria. Tel. Astoria 3350.

MATHEWS CO. Grand & 8th Ave., ASTORIA.

Unfurnished—Bronx.

Newly decorated, light, airy rooms. Moderate rent, one month's concession.

2 and 3 room apartments

New Building

Apply on premises.

1324 Grant Ave., Bronx

NORTH TOWN COURT

ELEVATOR APARTMENT RECENTLY COMPLETED

Most distinctive apt'mt. building in Bronx.

2,065 CONCOURSE

next to corner of Burnside Ave.

2, 3 and 5 Room Apartments

Also 4 Room Doctor's Apt.

2 entrances ground floor.

Renting Agent on premises.

ANALYSIS OF ECONOMIC SITUATION.

W. H. Priess, President, Priess Radio Corporation, says apparatus this year will have greater resale value. Radio Show Section of The New York Times next Sunday.

APARTMENTS FOR SALE OR TO LET. APARTMENTS FOR SALE OR TO LET.

Pease & Elliman Make It Simple

Our trained staff of apartment brokers are thoroughly familiar with all types and sizes of apartments East and South of Central Park. We have the plans of all apartment buildings in our office, which you can inspect to determine whether or not certain offerings meet your requirements. By eliminating those which do not fit your needs, you can save much time and trouble. Look only at those which interest you. The following partial list is indicative of the wide variety of Pease & Elliman's offerings.

45 Fifth Ave.
AT 12th STREET
3 Rooms and bath
Also furnished apartment
$1500 to $2250. Ready Now.

140 W. 58th St.
CENTRALLY LOCATED
4 and 5 Rooms
1 and 2 baths
Attractive layout

988 Fifth Ave.
S. E. CORNER 80th STREET
10-11 Rooms, 4 baths
Unusually high ceilings
Ready October 1

152 W. 58th St.
CENTRALLY LOCATED
3-4-5 Rooms
1 and 2 baths
From $1700

570 Park Ave.
AT 63rd STREET
Roof Garden
Studio, 25 x 19
$3000

55 E. 72nd St.
BET. MADISON AND PARK
8 Rooms, 3 Baths
Specially decorated, $7500
6 Rooms, 3 Baths, $3600

850 Park Ave.
7 and 8 Rooms
3 Baths
Special 5-room apartment
From $5000

162 E. 80th St.
5 and 6 Rooms
3 Baths
From $2800
Ready September 20

875 Park Ave.
S. E. CORNER 78th STREET
7 and 8 Rooms,
3 Baths
From $5500

115 E. 82nd St.
OFF PARK AVENUE
4 Rooms and Bath
Generous value
Rent, $1900

876 Park Ave.
S. W. CORNER 78th ST.
8 Rooms, 3 Baths
Sunny Corner Apartment
$6500

40 E. 83rd St.
S. E. CORNER MADISON
7 Rooms
3 Baths
From $4000

911 Park Ave.
S. E. CORNER 80th STREET
10-11-12 Rooms
4 and 5 Baths
Ready September 15

17 E. 89th St.
N. W. CORNER MADISON
Two Corner Apartments
9 Rooms, 3 Baths
From $7000

930 Park Ave.
S. W. CORNER 81st ST.
8-9 Rooms
3 baths
From $6750

115 E. 89th St.
NEAR PARK AVENUE
3-4-6 Rooms
1 and 3 Baths
From $1600 to $3600

1060 Park Ave.
N.W. CORNER 87th STREET
3-4-5-6 Rooms
Restaurant
From $1550

12 E. 97th St.
OFF FIFTH AVENUE
2-3-4-5 Rooms
From $1300
Immediate Occupancy

1085 Park Ave.
N. E. CORNER 88th STREET
6 and 8 Rooms
3 baths
Ready September 20

1435 Lexington
S. E. CORNER 94th STREET
4-7 Rooms, 1-3 baths
From $2350
Immediate Occupancy

1165 Park Ave.
N. E. CORNER 92nd STREET
7-8-9 Rooms
3 and 4 Baths
Immediate Occupancy

128 Cent. Pk. So.
FACING CENTRAL PARK
3 and 4 Rooms
1-2 Baths, Extra Lav.
From $2600

65 E. 55th St.
BET. PARK AND MADISON
4 Rooms
Bath and Lavatory
From $3000. Ready Now

210 Madison
BET. 35th and 36th STREETS
1-2-3 Rooms
Also 9-Room Duplex
Immediate Occupancy

CO-OPERATIVE APARTMENTS

1165 Fifth Ave.
8-9 Rooms, 3 Baths
From $16,000
Maintenance from $1880
Ready September 1

350 E. 57th St.
SUTTON HALL
6-7 Rooms
3 Baths
Built on the Garden Plan

PEASE & ELLIMAN INC.
340 Madison Avenue
Murray Hill 6200
Branch 21 East 60th Street

Real Estate Management.

RENT COLLECTING and management; references and security; long experience; small charge. Clyde Realty, 152 West 42d St.

Mortgage Loans.

2D MORTGAGES BOUGHT OR MADE.
Manhattan, Bronx and Brooklyn.
ALSO WITHIN 50 MILES.
Long Island, Westchester, New Jersey, Connecticut; in any amounts.
BUILDING LOANS AND FIRSTS.
IRVING MESSING, 33 WEST 42D.

$2,000,000 AVAILABLE for 2d mortgages; large amounts for building loans, 1st mortgages and bond issues; New York, Long Island, Westchester, New Jersey, Cortlandt 1078. Welles Corp., 170 Broadway.

SPECIAL bank funds available for first mortgages; Greater New York; prompt acceptances; liberal amounts.
NIEDERHOFFER & SOMAN,
159 West 42d St. Wisconsin 2458.

BUILDING LOANS.
SHORT TERM MORTGAGES.
GERARD COMMERCIAL CORPORATION,
62 WEST 39TH ST. WISCONSIN 5358.

HAVE money for second mortgage loans of moderate size on approved property well located; send full particulars to M. Clayton, 527 5th Av. Murray Hill 3580.

MORTGAGES.
BUILDING LOANS.
PHOENIX FACTORS, 393 7TH AV.

$250,000 TO LEND at 5½ and 5½% for estate. Armstrong & Armstrong, 213 St. Nicholas Av. Monument 0700.

FIRSTS on building loans; quick action; principals only. Pell & McMillin, 545 Madison Av. Plaza 9276.

Mortgage Loans Wanted.

WANTED, $25,000 on first mortgage on desirable Bay Ridge corner plots. Box 8, 294 9th St., Brooklyn.

Houses and Estates.

Manhattan For Sale or Rent.

3D AV., N. W. corner 109th St., 1,984-6-8—Three 4-story buildings, with stores, including vacant land for four more stores; plot 61x95; price $105,000; rents $9,960; cash about $20,000; terms arranged.
RITCHEY REALTY CORP., 452 5th Av. Telephone Penn. 1158.

47TH, 463 WEST—Vacant house, 15 rooms; suitable rooming; all improvements; select neighborhood; small cash required; brokers protected; inspection 1-5; direct from owner.

85TH, 49 WEST—4-story and basement; excellent condition; now occupied by owner; exceptionally well furnished; excellent income, $44,000; only $8,000 cash required. Inquire today, Sept. 7, 2 to 4 P. M.

104TH ST., 322 EAST—TO LEASE
20-foot 3-story and basement, with extension, 11 rooms, 2 baths, bay window, overlooking Riverside Drive, new electric light fixtures, decorated, with white enamel woodwork throughout, parquet floors; rent $3,700. HALL REALTY CO., 200 West 72d St. Endicott 2804.

112TH ST., 221 WEST—3-story, basement, 11 rooms, 2 baths; wonderful condition; $19,500; free and clear; only $4,500 cash. Hidalgo Realty, 152 West 42d.

BARGAIN quick sale, 3-story house, lot; Greenwich St., L. E., 125 Times.

Bronx For Sale or Rent.

197TH, 131 WEST—Two-family brick, garages, breakfast alcoves, showers; superb neighborhood.

CLAY AV., 1,852-62 (at East 170th St., east of Concourse, adj. Claremont Park)—Best section of West Bronx; new 3-story 2-family brick, exempt houses; those fully leased show 30% on investment; others with one apartment of 5 large rooms, bath and steam-heated built-in garage held vacant for prospective owner show rent free, plus 10% on investment; do not buy until you investigate. Representative on premises.

WEST BRONX, 2,607 Sedgwick Av. (Kingsbridge Road)—3-story frame dwelling, one or two families; top floor, 8 rooms, foyer, bath, suitable light housekeeping; 2d floor, 3 bedrooms, alcove, tiled bath, shower, rear open porch; 1st floor, living room, library, dining room, kitchen, pantry, glassed porch, breakfast room; open porch at front; hardwood floors, solid construction, hot water heat; 2 garages; plot 53½x126; price $21,000, cash $6,000; 1st mortgage $9,000 can take back second mortgage; balance payable three to five years; with top floor and garages rented, owner can occupy two lower floors; carrying charges not exceeding $50 month; immediate occupancy. Phone Raymond 3853.

WEST BRONX—Five high-class, newly completed 2-family houses, with garages, tiled kitchens, separate breakfast nooks, built-in showers, parquet floors throughout; must be seen to be appreciated.
HEATH AV. AND 230TH ST.
PHONE WADSWORTH 5320.
BROADWAY-231ST SUBWAY STATION.

BUILDERS, ATTENTION.
Will sell six lots on Marion Av., between 200th and 201st Sts., most beautiful site in Bronx for a high-class ten or twelve story elevator apartment; price $90,000; no brokers. Mrs. Flynn, 2,975 Marion Av.

Brooklyn For Sale or Rent.

FLATBUSH—Beautiful Colonial corner home, 7 spacious rooms and tiled kitchen and bath, booth shower, steam heat, copper leaders and gutters, lawns and shrubbery, 3 brick open fireplaces, parquet floors, artistically decorated, plot 3,400 square feet, tapestry brick porch and stoop; price $15,000, cash $2,000; balance your terms in reason. Flatbush Estates, 2,112 Flatbush Av. Phone Midwood 7931.

PARK SLOPE (three doors from Park)—Sixteen rooms, three baths upstairs, dining room, kitchen. Stumpf, 642 2d St.

Queens and Long Island for Sale or Rent.

BELLE HARBOR—Bargain, seven rooms, bath; 40x100; newly furnished; near new school; price $13,500; cash $2,500. 542 Beach 130th St. 5034 Bell Harbor.

DOUGLASTON, L. I.
Owner wishes to sacrifice unusually attractive Colonial home, 9 rooms, 3 baths, 2-car garage, servants' quarters above; large corner plot, excellently landscaped; short walk to station, 25 minutes from Pennsylvania Station. J. Irving Walsh, 73 West 11th St. Chelsea 5580.

EDGEMERE—Two-family brick; double garage; rent for Summer or all year; all improvements; rent reasonable. Penn 8252.

FLUSHING—North Shore houses, plots, sale, rent. Phone Nealey, Columbus 9566, 10:30 mornings, 3 afternoons, 5-7 afternoons.

FOREST HILLS GARDEN—Corner house, tapestry brick, nine rooms, two baths, breakfast room, sun parlor, two-car garage; owner leaving city. Phone Boulevard 1864.

GREAT NECK,
$14,000 to $18,000.

Six attractive, new 7-room houses with slate roof, 2 baths and garage, in desirable section near station, schools, &c.

CANTERBURY REALTY CORP.,
Agent,
Station Plaza. Tel. Great Neck 496.
Other offices Floral Pk. and Rockville Centre.

GREAT NECK, DOUGLASTON, BAYSIDE.
Our listings of better class homes are very complete; advise your requirements.
I. T. McKNIGHT, 1,270 BROADWAY,
Great Neck 27. Longacre 7332.

JAMAICA PARK, L. I. (160-45 9th St.)—House of 5 rooms; garage; very good condition; special price, $5,200.

KEW GARDENS—One-half block from Kew Gardens station, eight-room Colonial house, 2 baths, garage; price $25,000; reasonable terms. Phone owner, Richmond Hill 5738.

LYNBROOK—Sacrifice; builder desires to sell new Dutch Colonial, 9 rooms, 2 baths, 5 bedrooms, storeroom; fireplace; all improvements; sun parlor; steam; hardwood; plot 50x175; concrete street; near station, schools, church, stores; price $13,500; terms arranged; see to appreciate; act at once. Schratwieser, Inc., 70 Atlantic Av., Lynbrook, L. I. Open daily and Sundays.

PORT WASHINGTON—House, 9 years old; large living and dining rooms, parquet floors, open fireplace, kitchen and pantry, foyer hall, 4 bedrooms, bath, hot water heat, large screened porch, shades and screens for windows; 2-car garage; sewer, gas, electricity; new roof; near school; bargain, $9,000; terms arranged; poor health reason for selling. L. W. Kregner, 75 Main St., Phone Port Washington 17.

HOUSE BARGAIN.
$11,250 buys beautiful Dutch Colonial $18,500 house (Hillcrest), Jamaica's finest residential park, overlooking golf course; large trees, spacious plot, fine garage, brick front, sun parlor, finished in leaded bath, parquetry every room, steam, electricity, tiled kitchen, tiled breakfast room, tiled built-in bath, special tiled shower, fireplace, built-in bookcase; quality day's work construction; paved street; sewers; near $3,000,000 high school, grammar and parochial schools; surrounded by $30,000 residences; rare opportunity; $2,000 cash, $42 monthly principal. McNEECE, Corn Exchange Bank Building, opposite main Jamaica, L. I. station, Sutphin Boulevard, Jamaica, Phone Jamaica 8010, daily, evenings, Sundays.

BUNGALOW, $100 down, $30 monthly; 5 rooms; gas, water, electricity, cement sidewalks and streets. It's really a bargain, so hurry. McGreevy, 552 56th St., Brooklyn. Evenings phone Sunset 6300.

Houses and Estates.

Queens and Long Island for Sale or Rent.

LADY sacrifices beautiful Colonial house; large plot; private, restricted residence park; wide boulevard; near depot; 25 minutes Manhattan; steam, electricity, parquetry, tiling (kitchen, bath), breakfast nook, sun parlor, large rooms, large closets; built-in ironing board and broom closet; near schools, stores, churches, buses; sacrifices $8,000 house for $6,450; $500 cash; $35 monthly principal. Phone Laurelton 4188.

GREATEST BARGAIN—$6,850 buys $6,500 house; 5c fare; near Jamaica station; 25 minutes Manhattan, excellent neighborhood, tapestry brick steps, sun parlor, steam, tiling, built-in bathtub; schools, stores, churches; $175 on contract; $175 on deed; $25 monthly principal. McNeece, Corn Exchange Bank Building, Sutphin Boulevard, opposite main Jamaica (L. I.) station. Phone Jamaica 8010 daily, evenings, Sundays.

$6,700 BUYS tax-exempt house, $1,000 less than cost; plot 4,000 square feet; 25 minutes Manhattan; parquetry, sun parlor; public and parochial schools; $500 cash, $27 monthly principal until paid. McNeece, Corn Exchange Bank Building, Sutphin Boulevard, opposite main Jamaica L. I. station. Phone Jamaica 8010 daily, evenings, Sundays.

OWNER must sell genuine Colonial house; quiet, refined, beautiful neighborhood; 25 minutes Manhattan; real gem; large plot; steam, parquetry, tiled bath, tiled kitchen, breakfast room, sun parlor, large rooms; near schools, stores, churches; $6,690; $500 cash, $35 monthly principal. Phone Laurelton 8895.

DALY'S AGENCY,
161-22 Northern Boulevard, Flushing. Tel. Flushing 8400. Special attention to residential sales and rentals along northern shore.

OWNER, leaving city, sells Colonial house, $2,000 sacrifice; small cash, $33 monthly principal; modern improvements. Phone Hollis 2562.

Westchester County For Sale or Rent.

HARMON-ON-HUDSON—Attractive new 4-room, unfurnished apartment; $50; adult; concession; yearly leases; easy commuting. A. Frank, 12 John St. Telephone Cortlandt 5120.

IRVINGTON-ON-HUDSON—Attractive home, remodeled and freshly decorated; 8 bedrooms, 3 baths; garage; yard with trees and brook; hot water heat, automatic water heater; restricted residence area. Telephone Irvington 1620 or Pennsylvania 1400.

LAKE MAHOPAC, N. Y.—For sale, 1¼ acres, new bungalow, seven rooms, three baths, two closets; two-car garage, chauffeur's quarters; steam heat, artesian well, electricity, telephone. Trafalgar 3069.

MT. VERNON—Small amount cash balance like rent, buys new 2-family house, up to date in every respect; lower part rented to good tenants. Robert L. Turk, 233 Broadway, New York. Whitehall 7124.

MOUNT VERNON, N. Y.—Near main station; 10-room house to rent, 3 baths; garage; rent $165; immediate possession. ANDERSON REALTY CO. Tel. Oakwood 8880.

MOUNT VERNON—Have large selection artistic one and two family homes at attractive prices. Send for Free Descriptive List. WEISS REALTY CO., Mount Vernon.

MOUNT VERNON, PELHAM, LARCHMONT HOMES. Write for "Select List." EFROS REALTY CO., 87 Prospect Av., Mt. Vernon.

MT. VERNON PROPERTY SALE OR RENT. Ragette, 16 East 1st St. Oakwood 6269.

PELHAM—$125 and more will rent one of a group of new homes in beautiful Manor section; fireplaces; garages; shade trees. Owner, Pelham 6596.

PELHAM MANOR—New, attractive English type brick and stone home, choice location; corner, near schools and station; 8 rooms, 3 baths, porches; asking $42,500; bargain.

PELHAM—To lease, a few high-class residences, furnished or unfurnished.
Many other listings, $15,000 to $175,000.
"HOMES IN WESTCHESTER."
ALEXANDER WERNER,
4,408 Post Road, Pelham. Phone 9560.
12 East 41st St. Murray Hill 2555.

PELHAM MANOR—$16,500; owner will sacrifice below cost artistic home on 90 ft. plot; large trees, 6 large rooms, breakfast nook, fireplace, open porch; attached garage. Phone Pelham 6596.

SCARSDALE and Vicinity—Desirable homes; sale or rent; building lots, mortgage financing. COOLEY REALTY CO., Scarsdale, Phone 1313.

SCARSDALE—WHITE PLAINS.
Free Illustrated Pamphlet.
LAWRENCE & BRUCE, White Plains, N. Y.

WHITE PLAINS,
Just Opposite the Depot.
HARRY R. MONROE, REALTOR.
Will show you the home you desire in any section of beautiful Westchester.

ALMOST new house, 9 rooms, 3 baths, sun parlor and garage, in prominent location at Colonial Heights; for sale, $25,000, or might rent to desirable family at $200; also new 6-room Colonial cottage, price $14,950, or for rent at $125. Photos and particulars, L. H. Tasker, owner, 154 Nassau St. Beekman 4500.

FOR SALE IN RYE.
Attractive house, plot 52x160 feet, 5 bedrooms, 2-car garage, oil heater; near railroad station.
Price $14,000; cash $5,000.
CHAS. S. FAULKNER,
Office facing Rye Railroad Station.
Telephone 123 Rye, N. Y.

FOR RENT IN RYE.
Attractive house, 4 bedrooms, good neighborhood; large plot; rent $115 a month unfurnished, by year.
CHAS. S. FAULKNER,
Office facing Rye Railroad Station.
Telephone 123 Rye, N. Y.

PRETTY Colonial home in fine section of Mt. Vernon, containing 8 rooms, can be bought at $12,500; a very special bargain.
ANDERSON REALTY CO.,
84 East 1st St., Mt. Vernon, N. Y.
Tel. Oakwood 8880.

NEW 2-family duplex stucco house, in quiet residential section of suburban Yonkers; price reasonable with easy terms. Irwin-Kent, 158 Lockwood Av., Yonkers.

NEW COTTAGE—Six rooms; improvements; 50x100; $8,700; cash $1,500; easy terms. Stilwell & Stilwell, 2 Irving Walsh, 73 West 11th St. Chelsea 5580.

EDGEMERE—Two-family brick; double garage; rent for Summer or all year; all improvements; rent reasonable. Penn 8252.

FLUSHING—North Shore houses, plots, sale, rent. Phone Nealey, Columbus 9566, 10:30 mornings, 3 afternoons, 5-7 afternoons.

FOREST HILLS GARDEN—Corner house, tapestry brick, nine rooms, two baths, breakfast room, sun parlor, two-car garage; owner leaving city. Phone Boulevard 1864.

GREAT NECK,
$14,000 to $18,000.

Six attractive, new 7-room houses with slate roof, 2 baths and garage, in desirable section near station, schools, &c.

CANTERBURY REALTY CORP.,
Agent,
Station Plaza. Tel. Great Neck 496.
Other offices Floral Pk. and Rockville Centre.

GREAT NECK, DOUGLASTON, BAYSIDE.
Our listings of better class homes are very complete; advise your requirements.
I. T. McKNIGHT, 1,270 BROADWAY,
Great Neck 27. Longacre 7332.

JAMAICA PARK, L. I. (160-45 9th St.)—House of 5 rooms; garage; very good condition; special price, $5,200.

KEW GARDENS—One-half block from Kew Gardens station, eight-room Colonial house, 2 baths, garage; price $25,000; reasonable terms. Phone owner, Richmond Hill 5738.

LYNBROOK—Sacrifice; builder desires to sell new Dutch Colonial, 9 rooms, 2 baths, 5 bedrooms, storeroom; fireplace; all improvements; sun parlor; steam; hardwood; plot 50x175; concrete street; near station, schools, church, stores; price $13,500; terms arranged; see to appreciate; act at once. Schratwieser, Inc., 70 Atlantic Av., Lynbrook, L. I. Open daily and Sundays.

PORT WASHINGTON—House, 9 years old; large living and dining rooms, parquet floors, open fireplace, kitchen and pantry, foyer hall, 4 bedrooms, bath, hot water heat, large screened porch, shades and screens for windows; 2-car garage; sewer, gas, electricity; new roof; near school; bargain, $9,000; terms arranged; poor health reason for selling. L. W. Kregner, 75 Main St., Phone Port Washington 17.

HOUSE BARGAIN.
$11,250 buys beautiful Dutch Colonial $18,500 house (Hillcrest), Jamaica's finest residential park, overlooking golf course; large trees, spacious plot, fine garage, brick front, sun parlor, finished in leaded bath, parquetry every room, steam, electricity, tiled kitchen, tiled breakfast room, tiled built-in bath, special tiled shower, fireplace, built-in bookcase; quality day's work construction; paved street; sewers; near $3,000,000 high school, grammar and parochial schools; surrounded by $30,000 residences; rare opportunity; $2,000 cash, $42 monthly principal. McNEECE, Corn Exchange Bank Building, opposite main Jamaica, L. I. station, Sutphin Boulevard, Jamaica, Phone Jamaica 8010, daily, evenings, Sundays.

BUNGALOW, $100 down, $30 monthly; 5 rooms; gas, water, electricity, cement sidewalks and streets. It's really a bargain, so hurry. McGreevy, 552 56th St., Brooklyn. Evenings phone Sunset 6300.

Houses and Estates Wanted.

WYCKOFF & MAYER, 56 West 45th,
SPECIALISTS EAST SIDE PROPERTIES,
help you sell, buy, manage, finance.
SEND US YOUR PROBLEMS.

WANTED, small house, West Seventies or Eighties; full particulars. K 525 Times.

Summer Homes.

Queens and Long Island for Sale or Rent.

LAWRENCE BEACH.
Cottage, 10 rooms, 2 baths, furnished; rent reasonable; good tenant. Flushing 7414.

Maine—For Sale or Rent.

ST. GEORGE, Me. (17 miles from Rockland)—Lovely coast property, about 130 acres; 2-story dwelling; fine water, always cool; good timber; will sell part. George R. Kelso, Postoffice Box 557, Atlantic City, N. J.

Westchester County For Sale or Rent.

PELHAMWOOD—House for rent, 9 rooms; near station. Telephone Pelham 1895J.

Lots and Land.

Bronx.

BOSTON ROAD AND PROSPECT AV.
Best renting section in the Bronx; plot suitable for 6-story elevator apartment with stores; only $5,000 cash required; immediate action essential; brokers protected. Longacre 10026.

Queens and Long Island.

AMITYVILLE—306 lots, Broadway frontage, $40 each. Box 155, Times Square Station.

BUILDERS, INVESTORS, choicest lots near Rockville Centre, gateway to Long Beach region; moderate prices; convenient terms; act for appointment. R 518 Times Downtown.

Queens and Long Island for Sale or Rent.

FLUSHING TERRACE—$129 down and balance on easy terms will buy 40x100 plots, near bathing and golf that should double in value while you are paying for it; 5-foot concrete sidewalk included. Kraus 169-16 Northern Boulevard, Broadway-Flushing, Long Island, opposite Broadway Station on Long Island Railroad.

LINDENHURST (near railroad station)—Any part or all of 900 lots, sold by Suffolk County for non-payment of taxes; offered at $25 each; these lots are the same as those recently advertised at $50 to $75 each; quick action necessary. W 236 Times.

LONG BEACH—For sale, plot suitable for small hotel or boarding house; 4 minutes from railroad station at Long Beach; sacrifice. W 505 Times.

LONG BEACH—Business lot, 4 minutes from railroad station; $1,500; terms; must sell immediately. W 504 Times.

SACRIFICE
my beautiful plot, 52x100, near Lynbrook, for $980; will sell on monthly payments if desired; 5 blocks from station; near stores and schools; water, gas, electricity, sidewalks. McMenamy, 1,440 Broadway. Pennsylvania 1347.

LARGE waterfront plots; Centre Island, Oyster Bay; one of the most exclusive sections of Long Island; absolute privacy assured; no crowds; private roads; fine 900-foot private beach; water, lights; about hour out; $2,500 to $5,000. Lynn Hammond, owner, Glen Cove, L. I. Telephone 156f.

SMALL FARM, $800.
$100 cash, $10 monthly; privilege of private beach, good fishing, streets, water, electricity; no buildings. Box 59 New York Times, Brooklyn Branch.

Westchester County.

WHITE PLAINS—3 lots, sell at once, $1,100. Lenox 7298 between 2 and 4 P. M. Frank Fisher.

UNIVERSITY SITE.
For sale, 150 acres in beautiful Westchester County, on a high elevation overlooking the valley and hills of the Hudson; ideal for boarding school, college or any institution devoted to educational work; property contains main building with 65 rooms; farm building, 25 rooms; 7 cottages, 28 rooms; 2 special buildings, 9 rooms; one large barn; two garages; a nine-hole golf course; 50 acres of wooded land; 6 acres vegetable gardens and about 30 acres beautiful lawns, shrubbery &c.
W. C. STRESS, 90-07 Sutphin Boulevard, Jamaica, N. Y.

WESTCHESTER COUNTY plot, suitable garden elevator apartment in the centre of formally restricted area; sketches and loans now arranged; offered with builders' terms; exceptionally well located; broker protected. W 251 Times.

BUILDERS' OPPORTUNITY AT BRONXVILLE—High-grade apartment and private residence sites; excellent location; fine view; near schools and station; low prices; easy terms and subordination arrangements; an exceptional and rare opportunity for builders in an exclusive district, adjoining golf course. R 874 Times Downtown.

LOTS FOR BUILDERS FOR SALE.
New single family houses are in demand in Mt. Vernon's finest residential district where we offer 20 or 25 50-foot lots with subordination; sewer and water already installed.
Anderson Realty Co., Mt. Vernon, N. Y.

New Jersey.

LOTS, right in Atlantic City; select; $1,800 up; financed. Weiner, 904 Pacific Av.

Farms, Groves and Ranches.

New York State For Sale or Rent.

MIDLAND LAKE FARM, 100 acres; 1 mile east of city of Middletown, N. Y.; beautiful surroundings; 10-acre lake; large house, ice house, 4,000 ton capacity, doing active business; 100 years in family; ideal for institution or fine country residence. D. C. Buell, 62 Academy Av., Middletown, N. Y.

Real Estate for Exchange.

WILL sacrifice newly furnished, beautiful English house; finest construction and modern improvements; 7 rooms, 2 baths, in Ardsley, Westchester County; value over $30,000; mortgages, $16,500; will take a 1926 Cadillac sedan and cash, W. S. 124 Times.

WHAT have you to exchange for a golf course addition of 245 acres at Sebring, Florida? Over $125,000 spent in constructing golf course, club house, water system and improved streets; price $295,000. Jack H. Powers, Decatur, Illinois.

NEW 4-story, up-to-date garage, over 21,000 sq. ft.; Otis elevator; City Hall section; equity $100,000 over bank mortgage; might exchange for apartments. Active Holding Co., owners, 391 East 149th St.

Real Estate at Auction.

SPECIAL REAL ESTATE AUCTION SALES DAYS OCTOBER 6TH AND 20TH. MANHATTAN AND BRONX PROPERTIES. SEND FOR BOOKLET.
JOSEPH RAUSCHKOLB, 46 WEST 46TH.

Business Places Wanted.

WAREHOUSE space wanted, suitable for building material supplies; location above 125th St. W 552 Times.

Apartment Houses.

Manhattan-Bronx For Sale or Rent.

2D AV.—Bargain, $2,750 cash, price $21,800; 20x80; fully rented; nets 30%.
NIEDERHOFFER & SOMAN,
152 West 42d St. Wisconsin 2458.

5TH AV. Corner (just north of 116th St.)—25x85; excellent condition; good return on investment; 5 stories; two 6-room apartments on floor, 7 stores; total annual rental $12,300; price $90,000. Apply M. D. Greenwald, 100 Broadway. Rector 1329.

10TH AV., NEAR 49TH ST.—4-story tenement with double store; 20x64; good condition; price $37,500 with $6,500 cash; only 1 mortgage. J. Arthur Fischer, 340 4th Av.

83D, 59 WEST—5-story and apartments.
COLUMBUS AV., 946—5-story and stores.
9TH AV., 613—4-story and stores.
9TH AV., 661—4-story and stores.
LENOX AV., corner 121st—4-story buildings.
RAUSCHKOLB, 46 WEST 46TH.

GREENWICH VILLAGE—Five-story converted house, 22 feet wide, 10 apartments, all improvements; gross rental $9,500; fine investment. R. Telfair Smith, Inc., 11 East 59th St. Sturvesant 6542.

MADISON AV., southeast corner 120th St., 40x75; 5-story apartment with store. Rauschkolb, 46 West 46th. Bryant 8080.

BEDFORD PARK—Five and a half story, tax-exempt apartment, 10 suites; rent $24,700; $17 room; asking $205,000; terms. Armstrong Bros. Inc., 21 E. Fordham Road. Raymond 5333.

NEW CORNER
APARTMENT HOUSE.

Located on excellent corner on 100 ft. Av.; East Bronx.

46 APARTMENTS AND 9 STORES.

INCOME $45,000.
CASH REQUIRED, $80,000.

ALL FINANCED 5 AND 10 YEARS.

DIRECT FROM BUILDER.

LOOK THIS OVER AT ONCE.

BENJ. J. PERLMAN,
780 ALLERTON AV., BRONX.
TELEPHONE OLINVILLE 6470.

LET'S GO!
Vacation over Tuesday; every one on the job, full of pep. My listing brokers have been working like beavers during July and August, securing money-making, quick-return offerings.
$9,000 cash buys prominent 24 Av. Yorkville corner; rent about $9,000; bargain.
$10,000 cash buys key to prominent corner in Grand Central zone; 3 minutes' walk to Biltmore Hotel.
$15,000 cash buys 20-family, new-law; wonderful condition; best section Yorkville; six and half times rent.
Exceptional buys for small investors, paying 10 per cent. or better.
JOHN NEWTON PORTER,
156 East 42d St. Caledonia 7570.

$5,000 CASH buys 17-family apartment house, located at 115th St., between 5th and 6th Ave.; rental $14,500; price $33,000.
NIEDERHOFFER & SOMAN,
152 West 42d St. Wisconsin 2458.

5½-STORY modern apartment house, 30x100, 10 families, good neighborhood; reasonable terms. Graute, 215 East 17th.

Real Estate, Steamships, Resorts and Business Page Display Advertisements for Daily Edition Must Be Received Before

3 P. M. *DAILY*

All Other Advertisements Before 4 P. M. Advertisements for the Classified Sections Next Sunday, Except Display Real Estate, Must Be Received Before

8 P. M. *FRIDAY*

Display Real Estate Before Midnight Thursday

The New York Times
TIMES BUILDING—Times Square
TIMES BUILDING—Subway Level.
TIMES ANNEX—42d St., W. of B'way.
DOWNTOWN—7 Beekman St.
WALL STREET—165 Broadway
HARLEM—187 West 125th St.
BROOKLYN—360 Washington St.
BRONX—4,328 Third Av. (149th St.)
FORDHAM—126 E. Fordham Road

Used Car Dealers

Reputable dealers offer serviceable used cars in the Automobile Exchange columns of The New York Times. Advertisements for insertion in The Times are subject to censorship.

Apartment Houses Wanted.

HAVE cash buyers for 50 and 94 Av. business properties; owners send complete description for immediate action. Reniart, 110 East 42d St. Ashland 7699.

BUILDERS, OWNERS—I will buy good income producing apartment house or tax payer. Box 1714, 565 West 181st.

CASH for your Manhattan and Bronx properties. Joseph Rauschkolb, 46 West 46th.

OWNERS, list your property with us; quick results. Clyde Realty, 152 West 42d.

Buildings and Factories.

Manhattan-Bronx For Rent.

55TH ST., 542 WEST—For lease, 2-story building, 7,000 square feet, suitable for manufacturing or machine shop. John F. Pei Co., 362 West 23d St.

TWO-STORY BUSINESS BUILDING, centrally, conveniently located downtown; two stories and basement; 25x100; unusually high ceilings; elevator and all improvements; excellent condition; immediate possession; suited to many lines of business; price $42,500. Owner, William D. Klipatrick, 149 Broadway.

FACTORIES, ANY SIZE, ANYWHERE.
GAILLARD REALTY CO.,
FACTORY BROKERS,
100 EAST 42D ST. ASHLAND 8714.

ABOVE 43D ST. (between 5th and 6th Avs.)—4-story, remodeled business building; wonderful condition; 20x100; will lease for long term with renewals. G. A. 259 Times.

CONSULT Real Estate Headquarters for exceptional bargains. Rauschkolb, 46 West 46th.

Brooklyn-Long Island For Sale or Rent.

BROOKLYN FACTORIES, ALL SIZES.
JAMES B. FISHER CO.,
169 Remsen St., Brooklyn. Triangle 2200.
Brooklyn Industrial Property Specialists.

LONG ISLAND CITY.
5,000 TO 100,000 SQ. FT. SPACE.
IMMEDIATE OCCUPANCY OR WILL BUILD TO SUIT.
ROMAN-CALLMAN COMPANY,
BRIDGE PLAZA. STILLWELL 7660.

SEMI-FIREPROOF FACTORY in the heart of Jamaica, L. I., one floor and basement, steam heated; 8,000 square feet of floor space, including rear garage; 4,000 square feet of enclosed storage space. Brick office building, consisting of main office, one private office and 4 rooms in rear of office, steam heated; separate plant; all buildings on eight city lots and only six months old. X 2428 Times Annex.

BUILDING, 26,000 feet, one-story fireproof, sprinklered; immediate occupancy. Owner, Stagg 7460.

New Jersey For Sale or Rent.

LOFTS and buildings, 5,000-200,000 square feet, lease or sale; immediate possession; near vehicular tunnel. Byron & Byron, 501 Summit Av., Jersey City.

FACTORIES—Any Size—LOFTS.
SALE OR RENT.
J. I. KISLAK, HOBOKEN, N. J. Tel. 7100.

Lofts and Floors.

Manhattan-Bronx For Rent.

3D AV., 2,338-40—Light corner loft to let; very cheap rent; will divide; freight and passenger elevator. Edwin Cigar Co.

3D, 49 WEST—2 excellent floors, 25x52; immediate possession. Supt., Butterfield 2244.

16TH ST., 25x100, fireproof; reasonable rent. Grether, Hanover 4845 or Wisconsin 2585.

24TH, 121-123 EAST—3,000-5,000 square feet, light lofts; 12-story fireproof building, sprinkler system; minimum insurance rate. Apply Supt., 115 East 24th St.

24TH, 131 WEST (near 6th Av.)—Light lofts; manufacturing allowed; low rents. SHARUM, 122 5th Av. Watkins 1878.

25TH, 142 EAST—Loft 22x100, light; lease, $75 month. Gramercy 4658.

27TH, 40 WEST—46x100; $4,200 or half; 3 elevators; immediate possession; brokers protected. Supt. or owner, Butterfield 2244.

29TH, 252-258 WEST, near 7th Av.; Penn. 8961—Lofts, needle trade, 100% sprinkler; elevators, heat, &c.; brokers protected. See Supt.

29TH, 515 WEST—Very light lofts to lease, 50x100. Lackawanna 6235.

39TH ST., 341 (Bush Terminal vicinity)—New 11-story fireproof building, sprinklered, light on 4 sides; 12,000 square feet to a floor; subdivide; attractive rental; railroad siding; Northern Pacific, owner, 503 39th St. Tel. Sunset 6697.

42D, 451 WEST—Near Times Square but rent very low; 60x100 or less; very light, sprinklered; elevator; brokers protected. Long-acre 2000.

52D ST., 351 WEST (near 8th Av.)—60x100; fireproof; passenger and large freight elevators; possession at once; ideal for manufacturing. BRETT & WICKOFF, 385 Madison Av., 47th St. Vanderbilt 3535.

56TH ST., 16 WEST—Space third floor loft of dressmaking establishment.

134TH, 496 EAST—Daylight loft, 50x100, elevator; manufacturing, any business; low rent for this modern loft; $2,500 yearly.

FRANKLIN ST., 139—Sublease four years at sacrifice, floor 5,000 sq. ft.; very desirable for office or light manufacturing. Thermokept Corp. Walker 7437.

GRAND ST., 137—Excellent floor, 38x80; immediate possession. Supt., Butterfield 2244.

DAYLIGHT LOFTS, CORNER BUILDING. 4,000, 6,000 and 12,000 square feet; new construction; newly decorated; heat, sprinklers, elevator, watchman. F. E. Allen, on premises, 607 West 43d. Chickering 0299.

DAYLIGHT LOFTS, CORNER BUILDING. 4,000, 6,000 and 12,000 square feet; new construction; newly decorated; heat, sprinklers, elevator, watchman. F. E. Allen, on premises, 607 West 43d. Chickering 0299.

LOFTS—STORES—BUILDINGS.
Mercantile, Warehouses, Factories.
Large selection; all sizes.
LOUIS SCHRAG, INC., 142 WEST 23D.

LOFTS, FUR AND GARMENT CENTRES; SPRINKLERS, STEAM, ELEVATORS; GOOD LIGHT; 2,500 FEET; $1,500 UP. OWNER, 206 WEST 29TH ST. PENN. 8181.

LIGHT LOFTS, OFFICES AND SHOWROOMS—122 5TH AV.
$75 to $300 per month; low rents.
SHARUM, 122 5th Av. Tel. Watkins 1878.

DAYLIGHT lofts, 2,200 square feet, suitable showroom and stock; elevator, service; reasonable. Fourman Bros.,

The Times invites information from readers regarding misleading advertisements.

Apartments to Let—Furnished and Unfurnished

65 cents an agate line. Telephone LACkawanna 1000

To prevent insertion of undesirable advertisements, a careful censorship is maintained.

Apartments Furnished—Manhattan

Apartments of One Two Rooms. Continued From Preceding Page.

84TH, 324 WEST (Hotel Ransby)—Two light, airy rooms and bath; modern, comfortable, tastefully furnished; beautiful view; rent reasonable.

86TH, 18 WEST—2-room apartment, service, magnificently furnished; exclusive building; $125.

86TH, 12 EAST — America's pre-eminent apartment hotel; three desirable furnished apartments with kitchen or kitchenette, to sublet. Ask for Mr. Hutchinson.

86TH, 111 WEST—One-room studio apartment, private bath, kitchenette, open fireplace; beautifully furnished.

87TH, 116 WEST—Two elegant rooms, bath, improvements, elevator, subway; $75-$85.

81ST, 27 WEST—HIGH-CLASS FURNISHED APARTMENTS; SINGLE ROOMS, $25; ROOM AND BATH, $65; 2 ROOMS AND BATH, $85.

97TH, 50 WEST—Beautifully furnished, remodeled house; one large room, kitchenette, bath, shower; linen service; refined neighborhood; near park, bus, subway; $75 month.

101ST, 229 WEST—Large front room, bath adjoining; gentleman or couple; no other roomers, Apartment 23.

104TH ST., 224 WEST

Near Broadway subway; 2 rooms and bath; by week or month; never occupied; everything new; moderate rent. Hoyer.

105TH ST., 318 WEST (near Drive)—Two rooms, kitchenette, bath; rear yard; to lease; references. Phone Riverside 1765.

115TH, 248 WEST (near Broadway)—Two rooms, bath; maid service; electric light.

116TH, 216 WEST—Front room, 2 beds, conveniences; subway. Call evenings. Segura.

119TH, 419 WEST (overlooking Columbia)—Two rooms, kitchenette; entirely front, south. Hildreth.

CENTRAL PARK WEST, 320 (924)—Complete bachelor home, exquisitely furnished 2 rooms, bath; linen, service; 5 outside windows; private entrance; superior building. Apartment 2.

LEXINGTON AV., 419 (434)—One and two rooms, kitchenette and bath; $50 and $65 month; all modern improvements; maid service included. Weinbergers.

MADISON AV., 121—Large living room with fireplace, 2 bedrooms, kitchenette, bath; furnished in old mahogany. Oriental rugs; suitable 2. Ashland 7510 for appointment.

RIVERSIDE DRIVE, 223 (Apt. 6S)—Sunny living room, large kitchen; suitable 2; quiet, refined people only.

WASHINGTON SQUARE SOUTH, 42—Charming 3-room kitchenette apartment, 2-5; immediate possession or Oct. 1. Carpenter.

WASHINGTON SQUARE, 50—1-2 rooms, studio, bath, fireplace; high class; furnished, $900 up. Apply superintendent.

WEST END AV., 243 (COR. 71ST).
One-room apartment, bath, serving pantry, completely furnished, to Oct. 1 or longer; full hotel service. See Mr. Donovan about Apartment 805.

Apartments of Three, Four, Five Rooms.

36TH, 136 EAST—Eighth floor, corner, extra large living room, bedroom, kitchen and dining alcove; housekeeping; $225.

40TH, 124 EAST (Park)—4 large rooms, well furnished; large kitchen; $275.

50S—Charming roof garden, four rooms, furnished or unfurnished. Murray Hill 5521.

57TH, 130 WEST—Attractive living room, 2 single bedrooms, kitchenette; 6 months, year; 6th floor, elevator. Circle 0990.

57TH—Overlooking park; four-room apartment, $250 monthly; furniture sacrificed. Plaza 7627.

60TH, 111 EAST—Completely furnished 4 rooms and 2 baths; $250 per month. Butler & Baldwin, Vanderbilt 0015.

62D ST., 34 EAST—3 rooms, real light kitchen and bath, with roof garden on extension. Janitor.

62D, 27 EAST—Beautifully furnished, 5-room apartment.

65TH, 15 WEST—Newly renovated and furnished 2 rooms and complete kitchen; suitable 2 or 3. Walsh.

66TH, 64 EAST—Charmingly furnished, grand piano; completely equipped; exclusive location; living room, dining kitchen, 2 bedrooms, 2 baths. Rhinelander 6680 for appointment.

75TH, 250 WEST—Five rooms, 2 baths, breakfast room; new elevator building; door service; newly furnished; reasonable rental.

76TH, 51 WEST—Magnificently furnished, entire parlor floor; modern conveniences, steam; lease.

86TH ST., 108 EAST—6 rooms and 2 baths; modern fireproof building; open fireplaces; $5,000-$6,500; owner management. State Construction Co., Rhinelander 10261.

86TH ST., 140 WEST (12th floor)—Three outside airy rooms, real kitchen, handsomely furnished. Telephone Schuyler 8217.

92D, 57 WEST—Two rooms, bath, kitchen, nicely furnished; $80. Acker, Merrall & Condit Co., Lexington 8460.

93D, 317 WEST—Lovely sunny 4-room apartment; scrupulously clean; piano; elevator; also 5-room apartment; reasonable. Dalton.

94TH ST. and BROADWAY—4 large, exquisitely furnished rooms; sublease for two years $250 a month. Leswood, 41 East 42d St. Vanbit 2140.

96TH, 130 WEST—4 all-light large rooms, bath, all improvements.

97TH, 229 WEST (Broadway)—Elegant large three rooms, private bath; modern. 5B.

97TH ST., 309 WEST—Furnished three-room apartment. Supt.

104TH, 609 WEST—Two beautiful bedrooms, living room, kitchenette, bath, shower; high-class elevator. Apt. 26. Cathedral 5770.

121ST, 361 WEST—Five outside rooms, newly decorated, $110. Amrhein, Cathedral 9461.

122D, 430 WEST (Morningside Park)—Artistically and completely and comfortably furnished 4 and 5 room apartments, near Columbia University; Evergreen Tea Room and all transportation; all exposures; large kitchen with all utensils; $100-$120 monthly; unfurnished apartments $75. Cathedral 2790.

137TH, 609 WEST (Apt. 26B)—Beautifully furnished; elevator; 4 rooms, 2 bedrooms; new furniture; every improvement.

137TH, 602 WEST (Apt. 63)—3-room apartment, real kitchen, elevator; subway.

172D, WEST—5 large outside rooms, handsomely furnished; river view. Wadsworth 4631.

GREENWICH VILLAGE—2 charmingly furnished, large, heated, outside rooms, bath, kitchen, fireplace; subway express; $90. Chelsea 0635.

WASHINGTON SQUARE NORTH—Beautifully furnished apartment, large studio, bedroom, bath, kitchenette and foyer. Cooper. Spring 8117.

WASHINGTON SQUARE NORTH—Beautifully furnished apartment, large studio, bedroom, bath, kitchenette and foyer. Cooper. Spring 8117.

Apartments of Six Rooms and Over.

80TH, 21 EAST—FOR RENT IN AN EXCLUSIVE APARTMENT HOUSE, 11 ROOMS WITH 5 BATHS; BEAUTIFUL VIEW OF PARK; ENTIRE NINTH FLOOR; LIGHT ON THREE SIDES; SPACIOUS CLOSETS; WILL RENT FURNISHED OR UNFURNISHED. RHINELANDER 0720.

84TH, 17 EAST—Beautifully furnished 6 outside, sunny rooms, 2 baths; 8th floor; 1 year; $350 month. See Supt.

85TH (Broadway)—Handsomely furnished 10 rooms; 4 master bedrooms; immediately. Endicott 1543.

85TH, 200 WEST—7-room furnished apartment, gas, ele rent; opportunity; great sacrifice; immediate possession. Lasell.

85TH, 130 WEST—Exceptional all light duplex, 7 rooms and bath; private hall; all improvements.

113TH, 517 WEST—Six rooms, beautifully furnished; piano; year lease; $200. Kerdel.

WEST END AV., 839—Attractively furnished apartment, 6 rooms, with electrical household appliances; radio and all conveniences; October to June. Price.

Furnished THOMPSON-WEISS Apartments. 243 Madison Av. 4780 Murray Hill.

Apartments Unfurnished—Manhattan

Apartments of Miscellaneous Rooms.

44TH, 123 WEST (Hotel Langwell)—Newly renovated and redecorated, 2 and 3 rooms, southern exposure; $120 monthly up.

45TH ST., 341 WEST.
HILDONA COURT.
Elevator Apartments.
One room, bath, kitchenette.
$60 a month up.
Two rooms, bath, kitchenette.
$75 a month up.

Three rooms, bath, kitchenette; $115 up.

46TH ST., 325 WEST (The Whitby, a home in the heart of things)—1, 2, 3 and 4 rooms, kitchenette or kitchen; now leasing for immediate possession; rentals from $85; grill, maid and valet service, with excellent location; attractively furnished if desired.

46TH, 6-8 EAST—MURRAY HILL 1998.
Consult us about renting apartments.
Havens & Tressler.

50TH, 351 EAST (Beekman Hill section)—6 rooms and bath, $1,800; 5 rooms and bath, $2,100; all modern conveniences; 3 rooms, doctor's office, $900. Superintendent on premises. Telephone Vanderbilt 0900.

51ST, 40 EAST—Two very desirable floors, suitable doctor or dentist; one on the ground floor 4 rooms, another entire third floor, converted American basement house; elevator, door service.

52D, 51 WEST—Entire second floor; service available; $2,600. Payson McL. Merrill Co., 10 East 53d St. Plaza 1000.

53RD ST., 100 WEST (corner of 6th Av.)—NEW FIREPROOF, 18-story housekeeping apartment house; 2-3-4 rooms, beautifully arranged; 1 and 2 baths; fireplaces and dining alcoves; leases now being made; moderate rentals. Apply on premises or to GAINES, VAN NOSTRAND & MORRISON, Inc., 233 Madison Av. Telephone Vanderbilt 3825.

55TH ST., 145 WEST—3 and 5 room apartments, large rooms, modern apartment hotel; centrally located; reasonable rental. Apply premises or Gaines, Van Nostrand & Morrison, 233 Madison Av. Vanderbilt 3825.

57TH, 144-152 WEST—CHARMING
2 AND 3 ROOM APARTMENTS.
Kitchens or kitchenettes; fireplaces that work; attractive entrances, elevators; occupancy immediately or Oct. 1. Inquire Administration Office, Carnegie Hall. Circle 1360.

57TH ST., 327-329 WEST (also 58th St., 330-332 West)—3 and 5 rooms and bath, splendid appointments, $75-$85 per month. Apply Huberth & Huberth, 2 Columbus Circle. Circle 7620.

58TH, 300 WEST—Three to six room apartments; very desirable. Refrigeration. Supt.

60TH AND MADISON SECTION—Entire floors, walk-up; $100 up. Tel. Vanderbilt 1450.

64TH ST., 17 WEST—1 and 2 room apartment with complete kitchen; rent reasonable.

67TH ST., 39 WEST—Studio, bedroom and bath; also 4-room duplex; elevator, switchboard service. Apply Supt. or Albert B. Ashforth, Inc., 12 East 44th St. Murray Hill 1100.

67TH, 2 WEST—Apartments, 2 to 7 rooms, high-class apartment house; moderate rents. Inquire at office.

69TH, 24 WEST—4 to 6 rooms, beautiful apartments; also five rooms, suitable for physician. Apply Supt.

71ST ST., 283 WEST.
(Near West End Av.)
3 AND 4 ROOMS AND BATH.
5 AND 6 ROOMS 2 BATHS.
Elevator, modern, fireproof.
MODERATE RENTS.

72D, 157 EAST (The Lexington)—One, two, three rooms, furnished or unfurnished; maid service available; restaurant on premises. Apply to Mr. Merritt, on premises.

72D, 137 WEST—Very attractive floor for business or residence; wonderful location; apply at 139, Virgil Conservatory. Telephone Endicott 1197.

74TH, 22 EAST—2 large rooms, bath; occasional meal obtainable. Rhinelander 9762.

75TH, 245 WEST—1, 2, 3 rooms and bath; all light; improvements; all night service; switchboard; modern elevator apartment; reasonable rent. Supt. on premises.

76TH, 324 WEST (Hotel Ransby)—Two and three light airy rooms, bath; modern, comfortable; beautiful view; rent reasonable.

85TH, 250 WEST—14-story, two, three rooms, tiled kitchen; $1,200 up.

86TH, 340 WEST (NEAR WEST END AV.)
FIVE ROOMS AND BATH.
SIX ROOMS, 2 BATHS.
SEVEN ROOMS, 3 BATHS.
High class; finest location; rent low.

86TH, 330 WEST—Newly decorated studio apartment with very large room.

92D, 214 WEST (St. James Court, corner Broadway)—5 rooms, bath, $1,600; 8 rooms, bath, $2,400. Carstin & Linnekin, 347 5th Av. Ashland 6515.

93D, 317 WEST (near Riverside)—4 and 7 rooms and bath; $1,200; $1,900; immediate or Oct 1 occupancy. Apply Supt. or George W. Sasse, 2,098 8th Av. Monument 6820.

96TH, 536 WEST—4-5-6 attractive rooms, all light; high-class elevator; $110-$125; convenient subway and bus lines.

96TH, 206 WEST—5-7 light rooms; modern elevator apartment house. Supt.

97TH, 308 WEST — 5-6 spacious daylight rooms; living room 16x18; overlooking tennis court, drive; elevator, telephone; $125-$150. Ernest Tribelhorn, Caledonia 6440.

104TH, 5 WEST — Elevator apartments, all improvements; 4-6 rooms; $75-$125.

106TH ST., 230 WEST (corner Broadway, Overdene) — Choice high-class 14-story apartment, very large, light, outside front rooms; 3 rooms, $1,700 and 5 rooms, 2 baths, $2,100; also 6 rooms, 3 baths, $3,000; advance for doctor.

110TH, 527 WEST (Tudor Gables)—Fireproof, 2, 3, 6 rooms, bath, lavatory, ample closets; $1,200, $1,400, $1,900.

112TH ST., 118-120 WEST.
Very desirable light four and six room elevator apartments; reasonable rent. Superintendent on premises or White-Goodman, Inc., 316 5th Av. Chickering 2366.

136TH, 636 WEST (near Riverside Drive)—2, 3, 4, 5 and 6 modern rooms.

149TH, 567 WEST (corner Broadway)—Beautiful elevator apartment, 5 and 7 rooms; newly renovated; moderate rents.

153D ST., 445 WEST—Elevator apartment; all-night service; 4, 5 and 6 rooms. Apply on premises.

163D, 562 WEST—3-4 and 6 room apartments.

180TH, 504 WEST—Beautiful 4-6 rooms, modern elevator apartments; parquet floors, panel walls; reasonable. Washington Heights 8859.

181ST (between Fort Washington Av. and Riverside Drive)—4-5-6-7 rooms, elevator; rent reasonable. Inquire renting office, Hudson View Construction Co., 900 Riverside Drive, corner 181st. Wadsworth 6385.

BANK ST., 1.
3 and 4 rooms, attractively remodeled; rents, $960 to $1,200.

9TH ST., 26 WEST.
Adjoining 8th Av., housekeeping apartments, 3, 4 rooms; wood-burning fireplaces in every apartment.

11TH ST., 31 WEST,
near 5th Av.; fireproof apartments, 4 and 5 rooms; $1,600 up.

16TH ST., 111 WEST.
1, 2 and 3 rooms and bath, high-grade service; $60 to $125.

16TH ST., 115 WEST.
High-class elevator apartments, 3, 4 rooms; rental, $900 to $1,500.

J. IRVING WALSH,
73 WEST 11TH ST.

BROADWAY,
70TH TO 71ST ST.
Sherman Square Hotel; unfurnished apartments, 2, 3 and 4 rooms; outside; bathrooms, large closets; moderate rentals; leases now being made.

BROADWAY, 3,681 (corner of 155d St.)—High-class, modern elevator apartments, overlooking park and the Hudson River for miles; 5, 6 and 7 rooms.

BROADWAY, 3,924 (near 165th St.)—7 rooms and bath; steam heat; $85.

FORT WASHINGTON AV., 353-359-371 (from 176th St, to 177th)—High-class elevator; 3-4-6 rooms. Apply on premises.

GREENWICH VILLAGE (32 Washington Place)— Elevator, steam apartments; redecorated; 4-5-7 rooms; low rental; off Washington Square.

HORATIO ST., 26-28—5 rooms, bath; steam, hot water, electricity; newly decorated; $55 and $60 per month.

LEXINGTON AV., 708 (57th)—New fireproof walk-up, 2 and 3 rooms, bath; housekeeping and non-housekeeping. Apply on premises.

MADISON AV., 1,004 (near 78th St.)—3 rooms, bath; $65 per month. Apply Huberth & Huberth, 2 Columbus Circle. Circle 7820.

MADISON AV., 958—Two rooms and bath. Inquire Joseph Rauschkolb. Bryant 8680 or store on premises.

MANHATTAN AV., 370 (115th)—3, 6 beautiful, large sized, sunny rooms; all modern improvements; completely decorated; reasonable rental.

RIVERSIDE DRIVE, 930,
Corner 162d St.
HIGHEST CLASS ELEVATOR.
3-4 rooms, $80-$90.
7 rooms, 3 baths, corner apartment, $225.
All modern improvements; large rooms, spacious closets. Supt.

RIVERSIDE DRIVE, 835 (north of 153th)—Attractive apartments, 2-4-5-6 rooms; elevator building, recently completed. Apply premises.

RIVERSIDE DRIVE, 440 (north cor. 116th)—Elevator; 4-5-6 rooms. Apply Supt.

RIVERSIDE DRIVE, 450 (116th)—Five and six rooms, two baths. Phone Drive

Apartments Unfurnished—Manhattan

Apartments of Miscellaneous Rooms.

RIVERSIDE DRIVE, 81,
at 77th Street.

Two and Three Room
Housekeeping Apartments.

New, fireproof, 15-story elevator building; splendid location, overlooking the Hudson and the Palisades; every modern home convenience, including electrical refrigeration; linen, cedar and lighted clothes closets; basement laundry; enameled metal kitchen cabinets; rubberized kitchen floors; finest appointments throughout; day and night door, elevator and hall service; rentals, $1,500 to $1,980; ownership management. Agent on premises, or

Ernest Tribelhorn, 926 Broadway.
Caledonia 6440.

ST. NICHOLAS AV., 940 (northeast corner 157th St.)—Attractive apartments, 3-4-5-6 rooms, elevator building, recently completed; 1 block from school. Apply premises.

WEST END AV., 740 (CORNER 86TH).
4, 5, 6, 7 rooms, 1 to 3 baths.
See Agent on Premises.
Riverside 1960.

VANDERBILT STUDIOS.
56TH, 342 WEST—2, 3, 5 rooms, 1 and 2 baths to suite, kitchen or kitchenette; hall, telephone and elevator service.

DUPLEX STUDIO—First-floor arrangement, foyer, living room (65 feet long), sun room, beautiful dining room and kitchen; second floor arrangement, 2 rooms and bath at each end of balcony overlooking studio-living room; these rooms can be used as bedrooms or in suites of sitting or dressing room, bedroom and bath; many unusual features. Mr. James, 1 West 67th St. Susquehanna 8440.

LOWEST RENT APARTMENTS
IN FASHIONABLE SECTION
at 17 and 19 East 96th St., near 5th Av., elevator apartments of 6 and 7 rooms at $135 monthly; possession Oct. 1. Superintendent on premises.

APARTMENT TO RENT
412 WEST 110TH STREET
4, 5, 7 rooms, 2 baths
large airy rooms facing cathedral
rent moderate

STUDIO apartment, Gramercy Park section; living rooms, bedroom, kitchenette, modern bath; absolutely clean; quiet. Superintendent, 383 24 Av.

STUDIO—GRAMERCY PARK,
24x80, north light unobstructed, with skylight; professional, residential. 119 East 17th.

Apartments of One, Two Rooms.

11TH, 274 WEST—BEAUTIFUL 1-2 ROOMS, BATH, KITCHENETTE; FIREPLACE; VERY REASONABLE.

17TH, 119 EAST (Gramercy Park).
Two-room homelike suites, kitchenette, bath, shower; open fireplaces; improvements. Apply premises.

17TH, 235 EAST—Two light rooms, kitchenette, tiled bath, shower, Lexington 6284.

22D ST. 256 WEST
Artist's studio, 12x17, pure north light, skylight 16 feet high, private bath, $60.
WILLIS, 101 5th Av. Chelsea 5266.

26TH ST. AND LEXINGTON AV.—Ideal studio room, 20x22, bath, open fireplace, 4 large windows; rent $62.50. W. C. REEVES & CO., 119 Lexington Av.

30TH, 32 EAST—2 rooms, kitchenette and bath; second floor front. Inquire manager, East 30th St.

31ST, 118 EAST—2 rooms, bath, kitchenette, fireplace; modern. Caledonia 6481.

34TH, 138 EAST—Apartment studios, two rooms, bath, kitchenette; wood-burning fireplaces.

34TH ST., 60 EAST—Two rooms and bath; very moderate rental. Payson McL. Merrill Co., 10 East 53d St. Plaza 1000.

36TH, 136 EAST (10th floor)—Large room, bath; disappearing bed; housekeeping, $100.

36TH ST., 149 EAST—Apartment, bachelor, 2 rooms and bath, $75.

44TH ST., 141 EAST ("THE WOOLSEY")—1 room, bath and kitchenette, $83; 2 rooms, bath and kitchenette, $87.50; these desirable apartments now leasing in modern elevator building; immediate or Oct. 1 occupancy; central location with superior service. Apply Superintendent.

49TH ST., 58 WEST—2 rooms, bath, $1,500; elevator service available. Payson McL. Merrill Co., 10 East 53d St. Plaza 1000.

51ST, 40 EAST—Large front room, closet room and bath; also two large rooms, closet room and bath; converted American basement house; elevator.

51ST, 141 EAST (corner Lexington)—2 rooms, kitchenette, bath; newly decorated; $85.

52D, 44 WEST—Large 2 rooms, ground floor, front apartment with kitchenette and bath, remodeled building, for physician or dentist; rent $1,000. Hanover 0798.

52D ST., 114 EAST—Two rooms and bath, improvements; 4-6 rooms; $75-$125.

53D, 318 WEST—2 rooms, foyer, bath, kitchenette; all improvements. Supt. premises.

57TH ST., 205 WEST (corner 7th Av.)
—THE OSBORNE (11-story, fireproof).
3 rooms, bath and kitchenette, $1,500.
From Oct. 1 or sooner.
Manager on premises. Circle 5420.

57TH, 110 EAST—Studio apartment, two rooms and bath, $1,200. Carstin & Linnekin, 347 5th Av. Ashland 6515.

57TH ST., 301 WEST—Unusual apartments of two rooms, miniature kitchen and bath; perfect light; elevator building; unusually low rent; $75 up. Apply on premises.

57TH, 131 EAST—New fireproof walk-up; 2 rooms and bath, housekeeping and non-housekeeping; $100-$110. Apply on premises.

58TH ST., 138 WEST (SHROPSHIRE)—Living room, alcove bedroom, bath, $85; living room or studio with bath, $60; living room, bedroom, bath, $80; 2 rooms, alcove, bedroom, kitchen, bath, $80; well maintained building; conveniently located.

71ST, 342-346 WEST—7-8 immense rooms, 3 master bathrooms; elevator; telephone; exceptional tenant. Apply premises, $175-$225. Ernest Tribelhorn, Caledonia 6440.

72D, 117 WEST—In refined, old, remodeled house, large rooms, high ceilings, sunny front suite of two rooms, bath and kitchenette, furnished or unfurnished, with maid service, at moderate rental.

73D, 132 WEST—Attractive one-room and bath apartment; refined people; references.

74TH ST., 16 WEST—Very unique two-room and dining alcove for lease; every modern improvement; automatic elevator. Apply on premises, or Thomas Healy, 147 Columbus Av. Phone Trafalgar 4795.

74TH (between 5th and Madison)—2 large, light rooms, parlor floor; suitable doctor or any high-class business. Rhinelander 9762.

74TH, 22 EAST—2 large rooms, bath; occasional meal obtainable. Rhinelander 9762.

75TH, 24 WEST—Beautiful back parlor, kitchen, bath, for refined couple, with good personal and business references.

84TH, 326 WEST—Two immense rooms, entire floor, eight closets, fireplaces, kitchenette, dressing rooms. Apply Tuesday. Endicott 9656.

87TH, 315 WEST—2 rather small rooms, kitchenette, bath; $75. Ring basement.

89TH, 338 WEST (off Drive)—New apartment,, exclusive private home; large room, kitchenette, bath; business women preferred; references.

89TH, 262 WEST—Living room, kitchen, bath, modern private house. Schuyler 2861.

91ST, 305 WEST—Modern 2 rooms, bath and foyer; all improvements. Supt.

95TH, WEST (near Central Park)—Comfortable apartments, one, two rooms, bath, kitchenette; unfurnished, furnished; reasonable rental. Riverside 0539.

104TH, 118 WEST—2 large, airy, light rooms, kitchen, bath; front; $100.

109TH ST., 809 WEST ("The EDGERTON")—2 rooms, bath and kitchenette, $62.50; available for lease Oct. 1; first grade elevator building; one-half block from Riverside Drive. Apply Superintendent.

141ST (on Hamilton Terrace, 27)—Broadway subway, bus; new, attractive 1-2 room apartments, tile baths; all improvements.

GREENWICH VILLAGE (74 Charles St.)—Charming 1 room, bath, fireplace; $50-$60.

LEXINGTON AV., 1,047 (74th St.)—Two rooms and bath apartment; immediate possession; $1,100. Apply on premises or Huberth & Huberth, 2 Columbus Circle. Circle 7820.

LEXINGTON AV., 315 (36th St.)—Floor, 2 immense parlors, in doctor's private house, all modern improvements; $90. Phone Caledonia 7444.

MADISON AV., 423 (near 48th St.)—2 rooms and bath; convenient to all hotels, shopping depots, &c.; restaurant on premises; $1,400-$1,500 per annum. Apply Huberth & Huberth, 2 Columbus Circle. Circle 7820.

MADISON AV., 780 — Fireproof, elevator building; 2 rooms, bath and kitchenette; price $1,200 to $2,000. John P. Peel Co., 362 West 23d St.

MADISON AV., 601 (57th)—Studio apartment, 2 rooms, bath, kitchenette; elevator, switchboard; New York Steam. Apply on premises.

PARK AV., 42 (Murray Hill section)—Two rooms, bath; $1,500; service available. Payson McL. Merrill Co., 10 East 53d St. Plaza 1000.

PARK AV., 1,023—1 and 2 rooms, unusual. Butterfield 6919, or Supt.

Apartments Unfurnished—Manhattan

Apartments of One, Two Rooms.

POMANDER WALK.

95th (between Broadway-West End)—Two, three, four room apartments, bath, kitchenette; charming, aristocratic, exclusive. Apply Thomas Healy, 2,525 Broadway. Riverside 9063.

RIVERSIDE DRIVE, 452 (116th St.)—Attractive 2 rooms, kitchenette, bath; $900-$1,200.

RIVERSIDE DRIVE, 72 (79th)—3 large rooms, bath, front. Inquire Supt.

WASHINGTON SQUARE, 50—1-2 rooms, studio bath, fireplace, skylight; new building; $900 up. Apply superintendent.

Apartments of Three, Four, Five Rooms.

11TH, 73 WEST—4 rooms, all improvements; desirable neighborhood; reasonable rent; concession.
MIEDERHOFFER & SOMAN,
152 West 42d St. Wisconsin 2468.

12TH 52 WEST—Attractive 4-room elevator apartment; exclusive tenants. Worth 2281.

12TH ST., 149 WEST—4 beautiful rooms; steam, parquet floors, electricity, telephone.

17TH, 215 EAST—4 rooms and bath; all improvements; rent $70. Apply janitor on premises or BOHNENKAMP & SCHNEIDER, 542 5th Av. Vanderbilt 2239.

16TH ST., 141 WEST—New elevator apartments, 5-6 rooms, $95-$140.

18TH ST., 310 EAST (Stuyvesant Park Section)—3 and 4 room apartments, steam, bath, electricity, fireplaces; good neighborhood; reasonable rents; seen between 10 and 5.

19TH, 120 EAST—Three rooms and bath, ground floor suitable for physician, all improvements, $1,200 year; Inquire Supt. on premises or BOHNENKAMP & SCHNEIDER, 542 5th Av. Telephone Vanderbilt 2239.

19TH ST., 301-317 WEST—
Comfortable 5-4 room garden apartments; large, light rooms; $75-$95. Inquire on premises or JAMES N. WELLS' SONS, 191 9TH AV. CHELSEA 5266.

22D, 446 WEST—3-room studio floor; suitable for doctor. Washing 8675.

25TH, 246 WEST—5 beautiful rooms, steam, electricity, parquet floors, telephone.

26TH, 137 EAST—3 beautiful rooms, steam, electricity, parquet floors, telephone.

34TH, 128 EAST (corner Lexington Av.)—Large, light 7, 8, 9 rooms, elevator apartments; $200 up. Inquire on premises or F. H. Ezgat, 247 Park Av. Ashland 5535.

36TH, 131 EAST (11th floor)—View of river; wood burning fireplace; living room, bedroom, bath, full kitchen and dining alcove.

36TH, 149 EAST—Apartment, housekeeping 4 rooms and bath, $130.

40TH, 124 EAST (Park)—Three large sunny rooms, $2,100; 4 rooms, $2,700; large kitchens; maids' rooms, $300 year.

50TH ST., 332 EAST—4 rooms, bath, steam, hot water, electricity; floor; newly decorated. Call 1 to 6.

50TH, 58 WEST—Three rooms, bath and kitchen; unusually attractive; possession. Agent, 3 West 50th St.

50TH, 3 WEST—Beautiful bungalow atop entire roof; 4 rooms, bath, kitchen, 2 roof gardens.

52D, 10 EAST—4 rooms, bath and kitchenette; large north light studio with skylight, $3,000. Payson McL. Merrill Co., 10 East 53d St. Plaza 1000.

53D, 148 EAST—Six rooms and bath, maid's room; modern apartment. LInder.

54TH ST., 161 WEST
(corner 7th Av)—Apartment of 5 rooms; high-class elevator apartments; all latest improvements. Superintendent on premises or WHITE-GOODMAN, INC.,
316 5th Av. Chickering 2366.

56TH ST., 133 WEST—Six rooms, bath; $1,200 to $1,500. Payson McL. Merrill Co., 10 East 53d St. Plaza 1000.

56TH, 49 WEST—3 light airy rooms, bath, all improvements; rent $100.

57TH ST., 140 WEST—Single studio, $1,350 up; 3 rooms, bath and kitchenette, $1,600 up, including maid service. Payson McL. Merrill Co., 10 East 53d St. Plaza 1000.

57TH, 224 EAST—Four rooms and bath, all modern improvements. Apply Superintendent. Plaza 3323.

58TH ST., 127 WEST—Beautiful 7 room, large, light and airy; immediate possession; $2,400.

Apartments of Three, Four, Five Rooms.

61ST ST., 47 EAST—Desirable three rooms and breakfast room in very high-class apartment. Apply renting agent.

63D ST., 105 EAST (near Park Av.)—Housekeeping, 3 rooms and bath; large, light rooms, three exposures. Apply Pease & Elliman, Inc., 240 Madison Av., or owner on premises.

67TH ST., 50 WEST—Studio apartment; wood-burning fireplace; telephone and elevator service; real kitchen; 3 and 4 rooms, bath; rental $1,800 to $2,400. Superintendent on premises, or Malcolm A. Smith, Inc., 489 Fifth Av. Ashland 6900.

80TH ST., 231 WEST—FOUR ROOMS, BATH, ELEVATOR; ALL IMPROVEMENTS; $75 TO $90.

70TH, 142 WEST—Apartment, unfurnished, remodeled house; 4 rooms and bath, Between 10 A. M. and 4 P. M.

71ST, 240 WEST.
4 rooms, bath; parquet floors, steam, electricity; private house; $125; American family.

71ST, 17 WEST—Five beautiful rooms, new building; near Central Park. Endicott 6891.

72D, 124 WEST—Yes and no; four-five large rooms, yes; stripped, panaled, yes; fireproof, elevator, yes; concession, yes; high rentals, no. Melville management.

72D, 42 WEST—8 apartments, unfurnished, 2 rooms and bath each; hotel service; $80 per month and upward. Endicott 1000.

72D, 252 EAST—Most attractive entire floor, large living room, two bedrooms, kitchen, bath; lease from October; $1,500.

73D, 246 WEST—High-class 3 rooms with kitchenettes, $110 to $120.

73D, 105 WEST—Five rooms, two master bedrooms; southern exposure; redecorated; ready for occupancy; new elevator building. Superintendent.

73D, 106 WEST—Three large light rooms, kitchen; new elevator building. Supt.

75TH; 25 WEST—Magnificent, sunny, south, entire 2d floor; complete apartment.

76TH ST., 129 EAST (Kingston Apartments)—Eight large, light rooms; improvements.

85TH, WEST—Elevator, three rooms, kitchenette, bath; $90; October occupancy. Endicott 1544.

85TH, 358 WEST—Six rooms, $2,100; 8 rooms, $2,500. Agent, Caledonia 7945.

85D ST., 333 WEST—MODERN EIGHT-ROOM ELEVATOR APARTMENT.

86TH ST., 345 WEST—6 rooms; new apartments; river view; $2,400 up; immediate possession. Apply on premises.

86TH, 111 WEST—5-room studio apartment, private house; open fireplace; reasonable.

86TH, 328 WEST—Doctor's apartment, 4 rooms, bath; Tuesday. Murray Hill 6521.

87TH, 47 WEST—Attractive apartment, entire floor; for particular couple. Schuyler 6779.

87TH, 47 WEST—Bachelor apartment, entire floor; extremely desirable. Schuyler 6779.

91ST ST., 258 WEST—Ground floor or first floor for doctor's or dentist, near Broadway; all new improvements.

91ST, 201 WEST—5-room apartment, south view, subway station; $85. Supt.

92D, 4 AND 5 WEST—7 large rooms and bath; modern; elevator; rent reasonable. Superintendent on premises.

94TH ST., 315 WEST (between Riverside Drive and West End Av.)—Elevator apartment, 5 rooms, $110.

94TH, 164 WEST—4 outside rooms, bath, 2 bedrooms, kitchen; $100. Owner.

97TH, 9 EAST—Compelled to go to California, will sublet, bargain; furnished or unfurnished; long or short lease; 3 rooms and real kitchen, all outside; beautifully furnished. Oliver, Atwater 9785.

99TH, 216 WEST—5 large, all-light rooms, bath; $108.50; open plumbing, parquet floors, electricity, elevator; exceptional opportunity.

100TH, 14 WEST—Four-room apartment, all modern improvements; absolutely clean; sunny, cool, light; respectable new-law house on park entrance. Inquire Supt.

101ST, 324 (near Drive)—In private house, entire floor, two exceptional, beautiful, large rooms, tiled bath, kitchen; refined.

102D, 58 EAST—4-5, all improvements, $36-$47; minus $14 to buy.

104TH, 126 WEST—Studio apartment, 5 rooms, bath, steam heated, electricity; very choice; rent $150. Chas. S. Kohler, Inc., 901 Columbus Av. Academy 2670.

104TH ST., 214 WEST—3 rooms, modern; reasonable. Janitor.

113TH ST., 141 WEST—4 rooms, $60; completely modern; white ranges, parquet floors, built-in tubs, paneled walls.

119TH, 420 WEST—Attractive 4-5 rooms apply premises. Phone Bowling Green 6064.

125TH, 545 WEST (near Broadway subway)—3 rooms, kitchenette, $60 mo.; elevator.

125TH, 545 WEST (near Broadway subway)—3 rooms, kitchenette; $60 mo.; elevator.

142D, 624 WEST—Beautiful 3, 4, 5 room elevator apartments; suitable physician.

150TH, 536 WEST (near Broadway)—High-class 5-room apartments; modern improvements; newly decorated; $80-$85. Supt.

161ST, 505 WEST—Four large, light rooms, ground floor, all improvements, $70.

169TH, 709 WEST,
(Northeast Corner Haven Av.)
3 ROOMS WITH KITCHENETTE, $80.
4 ROOMS, REGULAR KITCHEN, $100.
Beautiful outside rooms, overlooking Hudson; one block from station; high class, modern elevator apartment; immediate occupancy; rent Oct. 1. Apply Supt.

Apartments Unfurnished—Manhattan

Apartments of Three, Four, Five Rooms.

170TH, 720 WEST—High-class elevator, 3, 4, 5 rooms; $60-$80-$110; overlooking park and river; ownership management.

172D, 735 WEST, and 736 West 173d St.—Three and four rooms; rents reasonable. Apply on premises or office, 139 Haven Av.

175TH ST., 560 WEST—3, 4 and 5 exceptionally large rooms; new house; reasonable rental. John P. Peel Co., 362 West 23d St.

181ST ST. (21 Bennett Av., one block west of Broadway)—High-class elevator, four and five rooms; all light, front, newly decorated; modern; wonderful view; all night service. Superintendent.

181ST (1 Bennett Av., 1 block west of Broadway)—New elevator apartments, 3 and 4 rooms; modern rentals.
IDEAL PHYSICIAN'S COR. APARTMENT.

185TH, WEST (183 Pinehurst Av.)—New elevator, 3 rooms with dining alcove, $80-$90; 4 rooms, $85-$90; river view; quiet, select section. Supt. or Nehring Bros., St. Nicholas Av. and 182d.

189TH, 570 W. (St. Nicholas Av.)—4 rooms, front; $60-$70; elevator. Supt. or Nehring Bros., St. Nicholas Av. and 182d.

BROADWAY, 2,576 (between 104th and 105th Sts.)—Newly decorated 4 and 5 rooms, paneled walls, parquet floors; unusually low rent; $85 for 4 rooms and $95 up for 5 rooms. Apply on premises or phone Ashland 2535.

BROADWAY, 3,594 (near 153d)—Five-room apartments, all improvements; rents $50 to $65. Supt. premises or BOHNENKAMP & SCHNEIDER, 542 5th Av. Vanderbilt 2239.

GREENWICH VILLAGE—Light studio floor, 3 rooms and bath, 2 open fireplaces; private house; newly decorated; all improvements; $135. Schelber. Worth 4368.

LEXINGTON AV., 78

Furnished Rooms—West Side.

Continued From Preceding Page.

112TH, 509 WEST (Apt. 10)—$8; private family; gentlemen; elevator. Cathedral 3466

113TH, 605 WEST (Apt. 72)—Large attractively furnished front room, all conveniences.

118TH, 507 WEST (Apt. 6W)—Large, outside; $10-$18. Cathedral 6486.

114TH, 508 WEST—Two front rooms as suite for three; or singly; kitchen privileges. Apt. 42.

115TH, 609 WEST (Apt. 1), (near Drive)—Newly furnished large, attractive room, day bed, running water; private family; reasonable.

115TH, 604 WEST—2 rooms, housekeeping suites, real kitchen; subway; Columbia. Murphy.

116TH, 438 WEST (Apt. 61)—Attractive home; water; reasonable; refined woman; Broadway.

116TH, 606 WEST—Large double room; unusually attractive; sunny. Apt. 62.

118TH, 415 WEST—Single, pleasant rooms, convenient Columbia University; elevator; telephone. Moore.

118TH, 414 WEST (Morningside)—Newly decorated, warm, double, single, $7.50 up. Van Name.

118TH, 415 WEST—Pleasant single room; refined business woman, gentleman. Apt. 2.

118TH ST., 400 WEST—Rooms, all conveniences, very desirable. Fellows, Apt. 41.

119TH (47 Claremont)—Double, single, refined, quiet; convenient transportation; references. Apt. 61.

121ST, 501 WEST (Morningside Heights)—Attractive Summer location, near parks, churches, Evergreen Tea Room, Columbia University and all transportation; artistically furnished rooms and suites, all sizes and exposures; some with alcoves, running water and exclusive kitchen privileges; $8 to $25 weekly; showers; parlors; references required. Hostesses, Mrs. Young and Mrs. Ligon. Morningside 4886.

122D, 416 WEST (Morningside Drive)—Delightful location heights, overlooking Morningside Park; residence club, near Columbia; choice environment; attractive, genial reception rooms; single rooms, with kitchenette, $7-9; for two, $12; front, kitchenette, $14; large kitchen, $16.

122D, 509 WEST—Sunny, well furnished, double, single rooms; kitchen; elevator. Smith.

141ST, 605 WEST—Large, adjoining bath; all conveniences; reasonable. Audubon 2900. Frey.

141ST (87 Hamilton Place)—Beautifully furnished suite, front; $15. Apt. 17.

142D ST., 639 WEST—Comfortably furnished front room, private house; twin beds.

143D, 527 WEST—Large, comfortable room, piano; elevator; $9.50. Apt. 24. Bradhurst 1488.

147TH, 602 WEST—Large, desirable room; running water; kitchenette if desired; comfortable.

153D, WEST (57 St. Nicholas Place)—Beautiful large rooms; twin beds; private bath; kitchenette; couple, 2 gentlemen; reasonable.

154TH, 414 WEST—Large front room, kitchenette; private, quiet house. Dr. Spogen.

156TH, 601 WEST (Apt. 12)—Single, attractive; conveniences; private. Washington Heights 0493.

161ST, 581 WEST—Large, light room, twin beds; business people; elevator. Burns.

164TH, 558 WEST—Large room, all improvements; traveling conveniences; $6; private. Jowling.

172D, 647 WEST (Apt. 45)—Comfortable, light room; pleasant surroundings; homelike; refined.

179TH (123 Wadsworth Av.)—Attractive double, single; connecting; convenient transportation. Moran.

190TH ST., 550 WEST—Large, attractive, well furnished outside bedroom, with kitchen, living room and dining room privilege if desired; every convenience; with refined Christian couple; references. Lowrey.

BROADWAY, 2,880 (112th, Apt. 2)—Single, double; large, clean; twin beds; running water; adjoining bath; homelike. Cathedral 7429.

BROADWAY, 3,120, NEAR 125TH SUB. STA.—NEWLY DECORATED ROOMS; ALL IMPROVEMENTS; ELEVATOR, PHONE.

CENTRAL PARK WEST (93d St.)—2 connecting rooms; women; housekeeping. Riverside 1844.

CENTRAL PARK (17 West 91st)—Parlor; private bath; $8 up; couple, gentlemen.

IRVING PLACE, 55—Desirable single rooms; steam, electricity and hot water; $7.

MANHATTAN BEACH HOTEL, N. Y.

Live in a modern, fireproof hotel by the seashore, for less than in the crowded city; homelike comforts, moderate priced restaurant, maid, valet and telephone service; Winter rates, $12 per week for two; 37 minutes from Times Square, B. M. T. Phone Esplanade 3000.

RIVERSIDE DRIVE, 715 (Apt. 1A)—Handsomely furnished double room, facing Hudson; shower bath adjoining; gentlemen; private family; reasonable.

RIVERSIDE DRIVE, 63—HANDSOMELY FURNISHED DOUBLE AND SINGLE ROOMS; COMPLETE KITCHENETTE; REASONABLE.

RIVERSIDE DRIVE, 223 (Apt. 6S)—Immaculate room, conveniences; quiet, refined business man only; also housekeeping suite, suitable for two.

RIVERSIDE DRIVE, 362 (100th St., 4B)—Desirable room, facing Hudson; refined surroundings; references.

RIVERSIDE DRIVE, 222—Desirable double, overlooking Hudson; also single; private bath. Campbell.

RIVERSIDE DRIVE, 222—Large double, overlooking Hudson, attractively furnished, $14. Apartment 43.

RIVERSIDE DRIVE, 548—Desirable, $6-$10, or exchange part household service. 5A.

RIVERSIDE DRIVE, 322—ATTRACTIVE FRONT ROOMS, $7 UP.

RIVERSIDE DRIVE, 293—DOUBLE ROOM, KITCHENETTE, $12 UP.

RIVERSIDE DRIVE, 116 (84th)—Large room, twin beds, connecting bath. Apt. 3E.

WEST END AV. (corner 101st)—Large, delightful room, lavatory adjoining, twin beds, private family, exclusive apartment building; suitable one, two. Riverside 0437.

WEST END AV., 839—Large room, running water; refined party. Apt. 6C.

ALLERTON HOUSE.

Club residence for men, conveniently located, affording every comfort, with surroundings and service of the select club; lounge, library, squash courts and handball courts; rate $9 to $20 week; transients $2.50-$3 a day; for approved residents only.

45 East 55th St. 143 East 39th St.
22 East 38th St. 302 West 22d St.
New York. Chicago. Cleveland.

BACHELOR has nice apartment for men; separate rooms; absolute privacy. Academy 5418.

YOUNG WOMAN offers exceptional accommodations to refined business girls. Riverside 8529 after 7 P. M.

Furnished Rooms—Brooklyn.

HEIGHTS, Brooklyn—Private home; first subway stop from Wall St.; neatly furnished, clean, cool, large rooms; running water; two large double rooms, living room and bath, furnished, unfurnished; reasonable; no signs. Main 6884. 28 Remsen St.

LARGE and small newly furnished rooms, near St. George Hotel; 5 minutes to Wall St., New York; bathroom suites if desired. 70 N. Y. Times Brooklyn Branch.

Rooms Wanted.

Furnished.

BUSINESS GIRL wishes room and board in private family, below 80th St. West. A 1156 Times Harlem.

FURNISHED ROOM by working couple, with one-year-old boy, in private family, who would give mother's care few hours during daytime. M 102 Times.

FURNISHED room in Bronx; man, Christian; in private family; privilege of bath; must be convenient to subway; state all in reply. M 50 Times.

YOUNG MAN, neat appearance, desires room with private family in Brooklyn; can furnish excellent references. A 150 Times.

Unfurnished.

ROOM, unfurnished, sunny, large, in private house, strictly private family, between West 137th-157th Sts. H 545 Times.

Unfurnished Rooms.

PARK AV., 1,022—One large room and one single; unusual. Butterfield 5919 or Supt.

VANDERBILT STUDIOS.

15 East 38th; single with bath, $65 to $100; rooms near bath, $50, $45, $25 monthly; 15 East 9th—Suite of 2 north-light rooms with bath, $110; small room, $35, monthly rate; studio suites, 342 West 56th St., $75 up.

Boarders Wanted—Manhattan.

58TH, 41-43-45 WEST—ELEVATOR. MADISON ARMS.

75TH, 57 WEST—Unusually spacious, double, 10th floor; breezy southeast exposure; delicious table; delightful dining room; references. Warren.

75TH, 34 WEST—Attractive suite, southern exposure, for 2 or 3 persons.

75TH, 26 WEST—Desirable rooms, table guests; references.

76TH, 49 WEST—Double front, private bath; delicious meals; refined boarding house; table guests; reasonable. Hebrew management. Von Pein.

76TH, 164 WEST—Single, double, private baths; hotel service; excellent cuisine. Manion.

76TH, 331 WEST—Beautiful double, single, adjoining bath; French cuisine; references.

79TH ST., 132 WEST.
82D ST., 124 WEST.

Attractive homes unique in New York; group capacity 150, permitting service and convenience of the modern residential hotel.

86TH, 125 WEST—Medium and smaller rooms, meals; American family; private house.

90TH, 24 WEST—Beautiful double room; all modern improvements; exceptional table. Spier.

Boarders Wanted—Manhattan.

93D, 254 WEST—Single, double, private baths; exclusive residence; home cooking. Manion.

92D, 82 EAST—Elegant rooms, all conveniences; delicious meals; high-class Jewish family. Weinberg. Regent 10389.

93D, 35 WEST—Double rooms, private bath; single rooms; excellent German cooking.

93D, 307 WEST—Front room, twin beds, adjoining rooms, running water. 4W.

95TH, 65 WEST—Attractive single, double rooms, private baths; excellent home cooking.

105TH, 76 WEST—Good rooms, good table, good service, good company; guests seldom leave us except to leave the city; references; reasonable; Southerners.

107TH, 324 WEST—Light, airy rooms, private bath; Hudson view; home cooking.

124TH, 5 WEST—Large and small rooms, with and without private bath; all improvements, with board; American family; references required.

RIVERSIDE DRIVE, 333 (104th)—Double, single rooms, private bath; excellent meals; elevator.

Board Wanted.

YOUNG ENGLISHMAN desires room, meals, refined family, Manhattan; moderate. K 528 Times.

WANTED—A reliable woman that can board girl 9; up-State; reference required. M 76 Times.

Country Board.

New Jersey.

MONTCLAIR INN.

Montclair, N. J., 27 Hillside Av.; corner St. Luke's Place; ideal for commuters; 45 minutes from New York via D. L. & W.; one block from N. Y. bus line; tourists accommodated. Phone 2977.

ROSE HAVEN, Co-ed 5-12, fee $100 monthly, Tenafly, N. J., Box 17L. Phone Dumont 177.

New York State.

WILL board elderly lady or gentleman in country; best of attention; monthly. Box 45, Tappan, N. Y. Piermont 179.

Staten Island.

THE EVELYN LODGE,
Overlooking Bay, Lawns, Hills.
20 Min. Sail from Battery, 5c. Fare.
Fifty Lovely, Airy Rooms, Parlors, Porches. Excellent Chef. Select Clientele.
18 Years One Management.
$18 Single, $30 Double, Up. With Meals.
71 Central Av., St. George, S. I.
Tel. St. George 354. Five Minutes Ferry.

Country Board Wanted.

REFINED Southern business man, 40 years of age, and wife; excellent standing and position; wishes home, including room and board, in private family; decision will be made as to environment, home-cooked food, location of bath and if garage is available; must be within 10 minutes of below address; full particulars; answer by letter only. Mr. A. B. Clark, gen. supt. Westchester Lighting Co., 240 Washington St., Mount Vernon, N. Y.

ACCOMMODATIONS wanted for gentleman and wife, room and bath; private family or small inn; Westchester County or near-by Connecticut points. W 589 Times.

Situations Wanted—Female.

ADVERTISING—Copy writer and account executive, university graduate; 5 years' experience with leading agency, fashions and general copy, also edited syndicated fur magazine and style services; knowledge production. D 408 Times.

BOOKKEEPER.

EXPERIENCED; FULL CHARGE OFFICE AND CORRESPONDENCE; RESPONSIBLE, GOOD BUSINESS SENSE. B. H., 910 DINSMORE AV., FAR ROCKAWAY. TELEPHONE FAR ROCKAWAY 3558.

BOOKKEEPER, experienced, 8 years' double entry; complete charge; capable office manager; highest credentials. Call Miss Weishes, Ludlow 1827.

BOOKKEEPER, six years' experience; full charge, double entry; college education; knowledge stenography, collections. Kingsbridge 0622. M 114 Times.

BOOKKEEPER-TYPIST, three years' experience, capable and reliable; take complete charge; references. Jarshower, 871 Hunts Point Av.

BOOKKEEPER, eight years' experience trial balance, controlling accounts; full charge. Evelyn Tabb, 200 2d Av., city. Stuyvesant 6636.

BOOKKEEPER, assistant, experienced; knowledge general office work. Lichtenberg, 160 Havemeyer St., Brooklyn.

BOOKKEEPER - STENOGRAPHER, capable beginner. Tremont 5050, Becker's Business Institute, 502 Tremont Av.

BOOKKEEPER, six years' experience; entire charge; controls; $25. F 850 Times Downtown.

BOOKKEEPER, typist, thoroughly experienced; full charge; references. Call Lackawanna 5256.

BOOKKEEPER, experienced trial balances, controlling accounts; $22. F 812 Times Downtown.

BOOKKEEPER, competent, wishes daily part-time position; references. K 437 Times.

BOOKKEEPER, many years' experience, capable taking full charge. K 382 Times.

Situations Wanted—Female.

BOOKKEEPER, EXECUTIVE, OFFICE MANAGER; EXTENSIVE EXPERIENCE; CORRESPONDENT, CREDITS; CAPABLE. B 213 TIMES.

DENTAL HYGIENIST—Registered, experienced, references. Call 1-9, Susquehanna.

NURSE-COMPANION by experienced woman. Box 648, 159 East 34th St.

OFFICE ASSISTANT, knowledge bookkeeping and typing; 3 years' experience; reference. Intervale 3438.

OFFICE MANAGER, bookkeeper, knowledge stenography, typewriting; 12 years' experience; $45. K 514 Times.

SECRETARY—If you need a competent, well-versed secretary, possessing initiative, personality and real and widespread stenographic experience, if you plan paying such a person a salary commensaurate with these qualities, I should appreciate being granted an interview. D 418 Times.

SECRETARY - STENOGRAPHER, capable, conscientious worker, thorough knowledge real estate and general business; excellent references. O. A., care of Ross, 1,710 Union St., Brooklyn, or after 4 P. M., Slocum 2468.

SECRETARY-STENOGRAPHER, expert law, seeks secretarial position, commercial or law; 3 years' experience; excellent references; salary $40. T. S., 159 East 85th St., Brooklyn. Tel. Ingersoll 10142.

SECRETARY, stenographer, thoroughly trained, high school graduate, 5 years' experience, accustomed to performing exacting secretarial duties for commercial executives; $30. D 405 Times.

SECRETARY-STENOGRAPHER, part time; 6 years' experience; intelligent, initiative, personality, good appearance; student 9 to 4; must earn expenses. T. W., 120 Times.

SECRETARY-STENOGRAPHER, Protestant, age 23; 6 years' experience; reliable, competent; $35 start; preferably Grand Central district. Astoria 7-6940.

SECRETARY, college education; efficient stenographer, bookkeeper; initiative, appearance, personality. M 83 Times.

SECRETARY, stenographer, capable take charge small office; 6 years' experience. Wisconsin 1877.

STENOGRAPHER-SECRETARY, 15 years' literary, technical, export, advertising; knowledge French, educated, refined, alert, dependable, well recommended; capable handling responsible position; willing to travel. Hadingway 6503 or Box K 481 Times.

STENOGRAPHER, careful, accurate, conscientious worker, alert and dependable. Mary Dunn, Murray Hill 7510, 845 Madison Av., Collegiate Institute.

STENOGRAPHER, three years' experience; rapid worker; neat; competent; conscientious. Call Kilpatrick 8517.

STENOGRAPHER, capable beginner, refined. Tremont 5650, Becker's Business Institute, 502 Tremont Av.

STENOGRAPHER, 6 years' experience; high school graduate; conscientious, accurate, efficient. Dayton 3804.

STENOGRAPHER, one year's experience, bright, conscientious; salary $15. Mildred Cohén. Decatur 7455.

STENOGRAPHER, beginner; references. Louise Rothkirch, Estey School, 37 East 50th St. Regent 7340.

STENOGRAPHER, Christian, 3 years' experience; high school graduate; immediately. Westchester 8197.

STENOGRAPHER-SECRETARY five years' experience; education, ability, accurate. A 80 Times.

STENOGRAPHER, high school graduate; experienced; willing worker. F 856 Times Downtown.

STENOGRAPHER—Position wanted for bright, energetic beginner. Call Bushwick 0217.

TYPIST, experienced, wishes position; $18-$20. M. Suomi, 2,008 Hughes Av., Bronx.

SWITCHBOARD OPERATOR and general office worker; experienced on busy board. Windsor 9642.

YOUNG LADY, capable office assistant, accurate, quick at figures; also selling experience. L 280 Times.

YOUNG LADY desires position assistant books, general office experience. Telephone Audubon 1699.

DAY'S WORK or permanent position wanted in store for making children's dresses. Apply Bettina French, care of Mrs. Edward Munzer, Hewlett, L. I. Telephone 761T Cedarhurst.

INTERIOR decoration, woman, some knowledge of selling ability requirements. K 524 Times.

FRENCH conversational lessons, young Parisienne, Mlle. Da Sinsay, 108 East 56th. Plaza 8158.

Employment Agencies.

COOKS, part timers, houseworkers, cleaners, laundresses, chambermaids; factory, garage workers; office assistants (refined colored); references. Agency, Audubon 5774.

OFFICE HELP SUPPLIED.
No charge to employers for service.
Stenographers, bookkeepers, typists, Clerks, telephone operators.
Elsie Diehl Agency, Inc. 1 Beekman
Phone Miss Matthias. BARCLAY 2027.

STENOGRAPHERS, secretaries, bookkeepers, typists, clerks, telephone operators supplied. Owen Agency, Cortlandt 0218.

STENOGRAPHERS, bookkeepers, clerks, desirable applicants furnished; beginners, experienced. Acorn Agency, Cortlandt 4674.

EXPERT stenographers, typists, bookkeepers, clerks, machine operators, Green Agency, 15 Park Row.

HOUSEHOLD SITUATIONS WANTED

40 cents per agate line. Telephone LAckawanna 1000.

Special attention given to Household Situations Wanted advertisements at Subway Level Office, Times Building.

Male.

CHAUFFEUR-MECHANIC, 32, German-American, tall, neat appearance, courteous, 12 years' experience, excellent references. Butterfield 6900, Extension 156.

CHAUFFEUR-MECHANIC wishes position with private family; city or country; best references; 3 years last position. Bongers, phone Academy 0953.

CHAUFFEUR—Leaving town, would like to place my chauffeur, 5 years; careful driver, good mechanic, trustworthy. Edgecombe 5939.

CHAUFFEURS—High-class private chauffeurs supplied free. Society of Professional Automobile Engineers, 153-159 West 64th. Trafalgar 6184.

CHAUFFEUR, German, experienced on foreign and domestic makes, desires private position anywhere; well recommended. B 48 Times.

CHAUFFEUR-MECHANIC, French, 28, wishes position, best references. Jules Tramasure, 147 West 64th. Susquehanna 2186.

CHAUFFEUR, capable, intelligent, Latin-American; drive any car; highest reference. Morningside 4319. M 111 Times.

CHAUFFEUR, single, long experienced driver; city or country; references. Wilson, Bradhurst 3308.

CHAUFFEUR, colored, long experienced on best cars; private references. Edgecombe 0275. Morgan.

CHAUFFEUR-MECHANIC, married, 15 years' experience. Fouddet, 304 West 111th. Cathedral 9330.

CHAUFFEUR, thoroughly competent, 16 years last employer. 146 W. 99th. Riverside 6646.

CHAUFFEUR, colored, desires position city or country; references, Archis, Bradhurst 5066.

CHAUFFEUR, handy man; city, country; references. Write T. R., 159 East 34th St.

COMPANION to gentleman, secretary; retired physician; salary easily arranged. Address M. Hall, 563 7th Av., Manhattan.

GARDENER, single, proper, competent; private place; speaks German and Castilian. Walter Schaefer, 404 East 85th St.

MAN, colored, wants position night club or houseman for bachelors' club; in town or out of town. Call after 8 P. M., Edgecombe 5588.

YOUNG Scotch couple wish caretakers' position near New York; husband employed temporarily. K 500 Times.

COUPLE, wife excellent cook; husband, chauffeur, handy; girl 8 years; prefer adult family; best references; go anywhere; wages $150; private or institution. P 505 Times.

COUPLE, German-Hungarian, wife, cook; man, butler; experience; country. Phone Chelsea 9056.

Employment Agencies.

CHAUFFEURS SUPPLIED
WITHOUT CHARGE TO EMPLOYERS
by oldest established chauffeur's agency in Greater New York; men of better grade with high-class references. Coutant's Agency, 169 West 23d. Watkins 7927-7928.

JAPANESE HIGH-GRADE AGENCY—Most reliable, experienced cooks, butlers, chauffeurs, houseworkers, couples; references. 121 West 42d. Bryant 7787.

COUPLE, first-class cook-butler; $160; entire work; recommended; also others. Modern Agency, 200 East 72d. Butterfield 6516.

JAPANESE AMERICAN AGENCY.
Oldest established, most reliable.
112 WEST 44TH. BRYANT 8878.

JAPANESE EMPLOYMENT AGENCY, 445 Lexington Av.—Cooks, butlers, houseworkers. Murray Hill 6150.

Female.

DRESSMAKER, French, wishes more customers; silk gowns, $10; best references. 208 West 119th St., Apt. 5. University 8439.

DRESSMAKER, artistic designer, expert fitter, remodeler, finisher; moderate. Miss Armitage, Riverside 0855.

GIRL, white, wishes position switchboard, elevator operator. Decatur 8157.

GIRL wishes position part time; good cook; call all week. Bradhurst 6860.

GOVERNESS, visiting or temporary; languages, music; takes care children. B 326 Times.

GOVERNESS, French-speaking, references, wishes care of children. 217 East 57th.

HOUSEKEEPER with girl 8 years, for business couple in suburbs. Box 435, 863 Columbus Av.

HOUSEWORKER—Light colored; mornings or afternoons; small apartment. Audubon 3460. Apt. 55.

HOUSEWORK, light colored girl; full time or afternoons; good reference. Bradhurst 6987.

HOUSEWORKER, good cleaner, laundress; part time, day's work; willing, neat. Bradhurst 8778.

HOUSEWORK, colored girl, half time, afternoons, mornings; references. Harlem 1195, Apt. 16.

HOUSEWORK, refined colored girl, mornings; reference. Bertha Herbert, Morningside 5497.

INTERPRETER, trained nurse or companion by Englishwoman speaking fluently French, German and Italian. K 534 Times.

LAUNDRESS, first class; best references; large sunny yard; sanitary matters. Chymi, 153 East 91st St. Telephone Atwater 5147.

LAUNDRESS, high-class; takes fine washing home; references; caretaker. 152 East 65th St.

MAID—Colored girl wishes position traveling with theatrical lady. Morningside 9264.

WOMAN, refined German-American, wishes position as housekeeper; business people. M 73 Times.

YOUNG LADY desires position as governess, speaks French, German, Italian, slight knowledge of English; to live home. F 844 Times Downtown.

WOMAN, neat, respectful, colored; small family of adults; no wash; excellent cook; sleep in; don't mind suburb. Audubon 3186. W. 207 West 136th St.

WOMAN, young, colored, would like part time position; chambermaid in rooming house. Phone Monument 7985.

WOMAN wishes position, cook, laundress or washing at home. Atwater 2706.

REFINED young lady, North Italy, knowing few English words, dramatic school graduate, perfect diction, wishes position; governess, teaching Italian, care children. B 1167 Times Harlem.

PRACTICAL nursing or house assistant; middle aged woman; references. K 531 Times.

Employment Agencies.

ABOUT reliable colored domestics, with letters of recommendation, excellent cooks, laundresses, chambermaids, waitresses, part-timers, $6.30 to $10.60. Try Cameron's Agency. Morningside 9250-5877.

CHAMBERMAIDS, cooks, waitresses, housemothers, laundresses, kitchen maids, nurses, governesses; references investigated. United Agencies, 165 East 72d. Butterfield 5050.

CHAUFFEURS SUPPLIED AT ONCE
WITHOUT CHARGE TO EMPLOYER.
EFFICIENT, EXPERIENCED MEN
WITH INVESTIGATED REFERENCES.
PRIVATE OR COMMERCIAL.
CHAUFFEURS' AGENCY, WISCONSIN 7345.

HOUSEWORKERS—Neat colored girls, investigated references, wish places; other Southern help supplied. Lincoln Industrial Exchange Agency, 314 West 59th. Phone Columbus 8022. Established 1892.

BERTHA CARLSON'S Swedish Agencies—Excellent servants, 2,415 Broadway, corner 89th. Schuyler 1987. East side, 787 Lexington (61st).

HOUSEKEEPER, Norwegian, refined, musical, as manager of household; excellent cook, economical, fond of children; city, country. Call Sunset 3242, agency.

HOUSEWORKERS, colored; cooks, couples, part timers, chambermaids, waitresses; references. Edgecombe 9580. Agency.

HOUSEWORKERS—Reliable colored help supplied; cooks, part-timers. Agency. Morningside 0014-8660.

HOUSEWORKER, neat, light colored, experienced, willing, good cooks; reference. Edgecombe 3417. Agency.

AGENCY FREE—Refined Southern housework, part timers, day workers, chambermaids. Monument 8581.

TINKA ANDRESEN, Scandinavian Agency, 2,299 Broadway (83d). Endicott 7746-7741.

SHEPHERD'S AGENCY—Help by month, week or day, 107 West 125d St. Morn. 6414.

Situations Wanted—Male.

ACCOUNTANT, office manager, auditor, cost accountant, statistician; 20 years' experience office and factory organization and administrative work; expert knowledge of modern, efficient, economical accounting records, methods and systems for production, purchasing, receiving, stores, manufacturing, selling, shipping, credit, collection and administrative departments; university man; 40 years old, married. H. G. W., 5th floor, 29 West 34th St.

ACCOUNTANT, Office Manager, Statistician, 36, 18 years' experience, thoroughly familiar with duties as auditor, income tax reports, statements, &c.; unimpeachable character, highest references; at present employed as office manager, auditor; available immediately. C 1062 Times Annex.

ACCOUNTANT, OFFICE MANAGER, SYSTEMATIZER,

thoroughly acquainted with accounts and office procedure; can show results and relieve busy executive from this responsibility. B 1261 Times Bronx.

ACCOUNTANT, 27, married, university trained, 8 years' real estate experience, now employed, seeks permanent connection real estate, commercial institution; available Oct. 1. M 78 Times.

ACCOUNTANT, bookkeeper, auditor, office manager, married, long experience; thoroughly qualified to assume charge office; credits, collections, details; highest credentials; salary moderate. B 234 Times.

ACCOUNTANT, middle-aged, wide experience, qualified C. P. A. examination, wants few months' engagement; $40. Monument 3388, or K 532 Times.

ACCOUNTANT - AUDITOR, college man, graduate work in accounting, 4 years' business experience, desires responsible position. A 148 Times.

ACCOUNTANT, junior, 3 years' experience Saturday observer, desires New York certified connection. Anzalewits, 736 East 166th. Kilpatrick 8057.

ACCOUNTANT, expert, periodical or monthly audits, books opened, modern systems installed, supervised, expenses reduced, efficiency increased. Circle 2910.

ACCOUNTANT, 12 years' experience, desires part time position. F 859 Times Downtown.

ACCOUNTANT, books kept, audited; small concerns; $3 weekly. J 664 Times Downtown.

ACCOUNTANT, expert; highly qualified; temporary, part-time employment. Reliable, 3,607 Greystone Av.

ACCOUNTANT—Books opened; systems; arrangements firms without bookkeepers; $3 weekly. Bryant 0663.

ACCOUNTANT, junior, semi-senior, 26, experienced, seeks certified connection. D 406 Times.

ACCOUNTANT, experienced, desires part time position with accountant. N 916 Times Downtown.

ACCOUNTANT, senior, capable taking entire charge of audits. L 292 Times.

ADVERTISING MANAGER'S ASSISTANT.

in out-of-town men's wear store, now in New York, wants advertising position in New York store or advertising agency. P 606 Times.

AUDITOR,
OFFICE MANAGER,

general bookkeeper, systematizer, public accounting experience; 34, married, American; will travel or go abroad. 70 Times 165 Broadway.

BOOKKEEPER, 25, 7 years' experience, capable taking complete charge, trial balances, financial statements, credits, collections. K 513 Times.

BOOKKEEPER, office manager, 28, married, 10 years' experience, executive ability, desires connection with growing concern. N 374 Times.

BOOKKEEPER, thoroughly experienced, desires position, temporarily, permanent; moderate salary. Oettinger, Windsor 7896.

BOOKKEEPER, accountant, experienced; college graduate seeks part time position. M 97 Times.

BOOKKEEPER, 33, competent, thoroughly experienced; highest references. B 242 Times.

BOY, 17, high school, wishes legitimate position after school. Write Altschiller, 850 47th St., Brooklyn.

CHAUFFEUR—Competent, punctual; drive Rolls-Royce, Packard, etc.; city or country; excellent references. M 101 Times.

CHAUFFEUR, married, one child, wishes steady position; private, commercial. M 90 Times.

CLERK, 34, statistical work, check writer, incoice; experienced; references. M 65 Times.

COMPANION-SECRETARY to gentleman; university trained; knowledge medicine; refined; cultured, musical, cheery personality, tactful, good appearance; drive car; willing travel; references. M 100 Times.

COOK, Japanese, experienced, highly recommended, wishes position in family. George, care of Apt. J, 1,680 East 12th St., Brooklyn.

CREDIT MAN, stenographer, 27, collections, office detail; highest credentials. A 70 Times.

DRAFTSMAN-ENGINEER, 16 years' experience; design production tools, instruments, interchangeable manufacture, radio, automatic machinery. J 666 Times Downtown.

DRAFTSMAN, architectural, thoroughly experienced on apartment houses, alterations, etc., desires work home. Box 200, 2,521 Atlantic Av., Brooklyn.

DRAFTSMAN, experienced designing, estimating, billing in of millwork and cabinet work from plans, desires position. M 98 Times.

DRAFTSMAN, architectural mechanical; desires spare time position; competent; moderate. K 523 Times.

DRAFTSMAN, mechanical, designer; ten years' experience technical; moderate salary. 108 Times.

DRAFTSMAN, mechanical, with varied experience, wishes position. M 104 Times.

ENGINEER, mechanical, 25 years' experience, designer of power plants and industrial improvements, desires position in New York. X 2490 Times Annex.

EXECUTIVE, Christian, seeks connection with responsible concern; varied experience office and sales work, manufacturing and importing lines, including national merchandising; moderate salary for opportunity. M 60 Times.

GARAGE MANAGER, experienced, best references, wishes steady position. C. Schumacher, 306 West 94th St.

GARDENER, single, competent; private place; references. M 64 Times.

HANDY MAN and general maintenance; pipefitter, machinist and millwright. J. Lowis, 376 Warwick St., Brooklyn.

DESIGNING DRAFTSMAN, mechanical engineer, hydroelectric, steam and industrial plant; 24 years' experience, desires position as designer, chief draftsman, checker, estimator. X 2491 Times Annex.

EXECUTIVE.

Sales manager, 38, general executive, able organizer and business producer, desires change; capable of taking full charge; strong personality; American of German-Hebrew parentage; salary plus percentage. H 551 Times.

IMPORT MAN, 25, knowledge export, Spanish, French, office, sales experience, desires connection; salary secondary. J 680 Times Downtown.

INSURANCE MAN, also experienced foreign trade, secretary, correspondent, bookkeeper, claims, seeks better opportunity; 27, married. A 147 Times.

MAN, German, elderly, wishes position as messenger or watchman; give bond, $200. Richard Smith, 308 Greenwich Av., city.

MANAGER, retail specialty shop, fine business experience; handle all detail; good education, neat, capable go-getter; can handle agency, department or branch; city or road; available now. D 437 Times.

METALLURGICAL ENGINEER, manufacturing of high-grade steel; consulting ability. H 489 Times.

OFFICE EXECUTIVE wishes permanent, responsible connection; accountancy, traffic, sales, purchases, credits, correspondence; age 28; married. M 71 Times.

REPRESENTATIVE wishes to travel California for a reputable manufacturer or jobber; have lived near San Francisco for past 16 years; at present visiting near New York City; first-class references. J. I. LeRoy, X 2401 Times Annex.

SALES ENGINEER, C. E., desires new connection; large acquaintance among architects, engineers, builders and industrial plants; experience includes inducing architects to specify, estimating, preparing drawings, supervising installation. B 224 Times.

SALESMAN, $12,000 plus type, can open new accounts, locate outlets or establish agencies for almost any commodity, intangible or cause; diversified business building; organizing and managerial experience. A 111 Times.

SALESMAN or manager, neat, active and aggressive, at present selling specialties, seeks opportunity in Spanish-speaking country; speaks Spanish and German plus experience; reference or bond. W 584 Times.

SALESMAN, Southern States, covered same 15 years, calling on the department, jewelry and drug trade. P 440 Times.

SALESMAN covering Middle West and South in car, department stores, wishes good line; commission. X 2459 Times Annex.

SALESMAN, 28, ex-business man, desires connection with reliable cotton or linen concern selling to retailers. M 85 Times.

SALESMAN, 28, thoroughly experienced, desires connection with reliable concern. M 99 Times.

SALESMAN, good credentials, producer, car, seeks connection reliable firm. M 72 Times.

SECRETARY-CORRESPONDENT, extensive experience, seeks responsible executive affiliation; $40. K 334 Times.

SHIPPING CLERK, married; thoroughly experienced, traffic knowledge. Bruno, 4,211 76th St., Elmhurst, L. I.

STENOGRAPHER, correspondent, having completely equipped 5th Av. office, desires stenographic correspondence work, typing manuscripts; knowledge Spanish, export details; very reasonable. K 519 Times.

SUPERINTENDENT building construction desires position; highest references; location immaterial. M 93 Times.

Situations Wanted—Male.

YOUNG MAN, well educated, unimpeachable honesty and integrity, possesses executive ability and resourcefulness, desires employment in order to earn money for medical education; no objection to any legitimate occupation; thoroughly acquainted with European travel procedure; available as companion to man. K 495 Times.

YOUNG MAN of personality and background seeks permanent connection; educated here and abroad; possesses a wide knowledge of books and furniture, able to use typewriter and accustomed to meeting all types of people; a good salary is required and merited. D 432 Times.

YOUNG MAN, 4 years present concern (importing), seek connection inside or outside, where conscientious endeavor and experience will offer advancement; salary secondary; knowledge accounting, selling experience. Box 634, 1,393 Broadway.

YOUNG MAN, Christian, 30, married, selling experience piece goods, educated and neat appearance, wishes position where hard work assures future; willing to tackle anything. M 69 Times.

YOUNG MAN, college training, experienced correspondent, office manager, knowledge bookkeeping, selling, credits; dependable; can assume responsibility; well recommended. Kellog 6912 or M 77 Times.

YOUNG MAN, married, desires position with reliable business concern; no selling; willing to work himself up. 55 N. Y. Times Brooklyn Branch.

YOUNG MAN, 21, 5 years' business experience, is desirous of making connection with wholesale manufacturing or mercantile concern; references. F 845 Times Downtown.

YOUNG MAN, Catholic, 26; refined; legal training, desires to locate in office of real estate broker; moderate salary to start. M 103 Times.

YOUNG man, 21, well educated; neat appearance, with knowledge of shipping, wishes position with future. K 530 Times.

YOUNG MAN, 22, junior accountant, 6 years' banking experience, wishes position with chance for advancement. L 258 Times.

YOUNG MAN, experienced packer, understands shipping, desires position. F 842 Times Downtown.

YOUNG MAN, 23, desires position; best references. F 809 Times Downtown.

IN THIS CITY IS A FIRM HAVING VALUABLE WINDOW SPACE WHO CAN SEE THE ADVANTAGES OF EMPLOYING MAN EXPERIENCED IN DECORATIVE WINDOW DESIGN, WITH A KNOWLEDGE OF SALES PSYCHOLOGY, TO OPERATE IN CONJUNCTION WITH THE SELLING STAFF. ADDRESS JOHN HESSION JR., 64 EAST 55TH ST.

COAST REPRESENTATIVE.

Resident of California, open for strong line of staple or novelty ware; must be A1 house; immediate proposition considered. M 11 Times.

SOUTH AMERICAN, educated, general business experience, desires connection firm doing business Spanish-speaking countries; will go as representative; first class references. H 577 Times.

YOUNG, Spaniard, college education, speaking French, German, English, seeks position as junior clerk in the export field; salary not objective. D 311 Times.

EXPORTS—German, 29, college graduate, first-class business and political connections, thorough knowledge of import and export business, especially Hamburg, temporarily New York, desires management of German branch office; first-class references. Z 2010 Times Annex.

COLLEGE MAN,

speaking and writing English, French, German and Danish, seeks evening position from 6 o'clock. J 662 Times Downtown.

SHIRTS—Sales correspondent-stenographer-bookkeeper; relieve busy executive or manage New York office out-of-town shirt mfrs.; at present employed. M 106 Times.

GOING SOUTH, consider taking active salesman's line; resident of Florida; A1 references; experienced. H 590 Times.

Help Wanted—Female.

ADVERTISING SALESWOMEN who have earned $40 to $50 a day; commission. Call 2 P. M. Tuesday, 1,650 Broadway, Room 907.

ADVERTISING SOLICITOR, classified, controlling accounts, advertising agency; attractive salary or commission arrangement plus splendid leads and executive cooperation; communications confidential. R. G., 206 Times.

ARTISTS, experienced girls for batik work. Ellada Art Co., 18 West 27th.

BOOKKEEPER-CASHIER, capable of filling responsible position high-class specialty shop; interview Monday and Tuesday morning. Dorice, 134 West 72d.

BOOKKEEPER, thoroughly competent, double entry, charge of large corporation now forming; accustomed to detail, trial balance, cost ledger, &c. Call Tuesday, 1 to 5 P. M., United Lath Co., 3,550 White Plains Road

Help Wanted—Female.

NEED PEARL WORKER, expert; no other need apply. Call at Frederic's, 556 5th Av.

STENOGRAPHER.

R. H. MACY & CO., INC., REQUIRE A THOROUGHLY COMPETENT STENOGRAPHER FOR ONE OF THEIR EXECUTIVES; MUST BE A YOUNG WOMAN OF EDUCATION AND REFINEMENT AND BE CAPABLE OF ASSUMING RESPONSIBILITY.

APPLY ANY TIME DURING THE DAY AT EMPLOYMENT OFFICE, FIRST BALCONY, 34TH ST. ENTRANCE, NEW WEST BUILDING.

STENOGRAPHER.

Refined, well-educated girl; only one accustomed to working in pleasant surroundings and seeking permanent employment considered; salary commensurate with responsibility.

VACUUM OIL CO., 61 BROADWAY.

STENOGRAPHER, secretary, immediately; young lady of experience, capability, initiative and smart appearance to assist executive; good salary and prospects; only those fully filling above requirements need apply. 32 Broadway, Room 1015.

STENOGRAPHER, general office worker, experienced, high school graduate preferred; Christian concern; permanent position. John A. Alband & Co., importers food products, 65 W. Houston St., N. Y. City.

STENOGRAPHERS (2), one to take dictation and learn use of dictaphone, the other to do stenographic work, also write letters independent of dictation; permanent positions. Macfadden Publications, 1,926 B'way (64th).

STENOGRAPHER, competent, hustling type, must have initiative and assume responsibility, for wholesale jewelry house; closed Saturday, open Sunday; $30 to start; sell yourself in letter. R 930 Times Downtown.

STENOGRAPHER, with knowledge of bookkeeping preferred, age 18 to 20; permanent position if agreeable to transfer to Niagara next Spring; state experience, salary, religion and telephone. M 108 Times.

STENOGRAPHER wanted by high-class steel concern over 30 years, thoroughly experienced, high school graduate; knowledge bookkeeping essential; salary to start $35. Apply 47 West 34th., Room 922.

STENOGRAPHER and typist wanted by paper mill sales office, 42d St. near 5th Av.; busy office, excellent working conditions; state experience, references; salary desired. W. 578 Times.

STENOGRAPHERS, must be capable and well recommended; salary $30-$35; call Tuesday morning, Eastern Trading Co., 247 5th Av.

STENOGRAPHER; permanent; young lady, fully experienced; good opportunity; write fully, age, experience, salary, phone number, &c. R 866 Times Downtown.

STENOGRAPHER-SECRETARY for busy executive; must be rapid, accurate and neat; give details. Box 158, Realservice, 15 East 40th.

STENOGRAPHER, assistant bookkeeper, general office work; state salary; only experienced need apply. Call 11 A. M., Dorros, 1 East 33d.

STENOGRAPHER, ambitious, willing, acquainted with office work; state age, salary and education. R 890 Times Downtown.

STENOGRAPHER, bright, rapid, good memory, capable handling people and details. Call 110 West 40th, Room 704, 10 A. M.

STENOGRAPHER, experienced; one with knowledge of office work. Henry Rosenweig, Inc., 1,385 Broadway.

STENOGRAPHER, experienced, bright; also assisting office details. M. Gustin Co., 39 West 19th.

STENOGRAPHER, law office; good opportunity for neat beginner. Room 1205, 1,540 Broadway.

STENOGRAPHER, refined, for law office. Apply in person, Suite 1564, 1,440 Broadway.

STENOGRAPHER, Spanish-English. Russell Electric Co., 30 Church St., Room 406E.

STOCK CLERK'S ASSISTANT, EXPERIENCED FOR HIGH-CLASS DRESS-MAKING ESTABLISHMENT. HATTIE CARNEGIE, 42 EAST 49TH.

STOCK GIRLS.

Tall, neat girls wanted for stock work in 5th Av. shop. Apply Tuesday morning, 36th St. entrance.

KUREMAN,
385 5th Av.

STOCK GIRL,

dress department; must be experienced in specialty shop or department store, ready-to-wear; excellent opening for ambitious young woman. Apply Employment Dept., Hizbie Co., 398 5th Av., 3d floor.

SWITCHBOARD OPERATOR; light office; English speaking. Kreinick's Dress Shop, 335 West 125th.

TELEPHONE OPERATOR, immediate position in reception room of high grade advertising agency; must possess personality and ability to meet people. Joseph E. Hanson Co., 55 Lincoln Park, Newark.

TELEPHONE OPERATOR, experienced, courteous, intelligent, for doctor's office. Call 214 West 56th.

TYPIST,

age 22-30, experienced in detail work and capable of taking charge; good position with advancement.

INTERNATIONAL CO.,
47TH AV. AND 12TH ST., 9TH FLOOR.

TYPIST-CLERK.

Touch typist with at least six months' experience and two years' high school; pleasant working conditions and advancement; give age, education, religion and experience; salary to start $15-$18; depending on individual. W 494 Times.

TYPISTS, two, also detail work; good common sense main requisite experience; permanent position with 6 months temporary work; Christian firm; $22 a week. See Hills Bros. Co., 110 Washington St., 12th floor.

TYPIST and switchboard operator, experienced and rapid; must reside nearby; excellent opportunity for advancement and good salary to start. Apply Alaska Chemical Co., Main St. and Dell Av., North Bergen, N. J.

TYPISTE—Grammar school graduates with some high or business school training; typing experience desirable; age about 20. Brooklyn Edison Company, 360 Pearl St., Brooklyn.

TYPIST-CLERK, good figurer, exceptionally thorough, for complicated records work; state age, experience, salary expected. W. A., 426 Times.

TYPIST-CLERK; good education; Brooklyn manufacturing concern; $25. A C 818 Times Brooklyn.

TYPIST, envelope addressing at home; $2.50 per thousand. Outdoor Advertising, 1,457 Broadway.

WAITRESSES.

THE CHILDS RESTAURANT COMPANY DESIRES A LIMITED NUMBER OF LIGHT-COMPLEXIONED, INTELLIGENT ENGLISH-SPEAKING YOUNG LADIES, AGES 18 TO 25, PREFERABLY WITH SOME EXPERIENCE IN WAITING ON TABLE; PERMANENT POSITIONS; GOOD PAY, BEST OF WORKING CONDITIONS. APPLY BETWEEN 9 AND 11 A. M.

CHILDS EMPLOYMENT OFFICE,
527 6TH AV.,
NEW YORK.

WAITRESSES,

maximum age 35 years, wanted for part time positions in the employes' dining room of the Barclay-Vesey Building; experience necessary; ideal working conditions; no Sunday or holiday work; salary $12 a week; uniforms provided. Apply between 9 A. M. and 5 P. M., 140 West St., Room 646, New York City, N. Y.

WAITRESSES, experienced, neat appearance, high-class trade; also part time waitresses. Sandwich Tavern, 177 Broadway.

WOMEN,

with or without experience, to sell real estate near Long Beach on a full or spare time basis.

The women to be added to our present productive salescraft will be taken out into the field and under the personal supervision of a sales manager will be clearly shown how to find their prospects, make their approach, get their interview and close the sale.

The average earning of our present sales force is very large per week per woman, on commission basis.

Apply after 10 A. M.,
MUNICIPAL REALTY CORP.,
120 West 42d St., Room 1206.

Help Wanted—Female.

WOMEN.

STERN BROS.,
WEST 43D ST.

REQUIRE SEVERAL WOMEN FOR THE FOLLOWING DEPARTMENTS:

STENOGRAPHERS,
STOCK GIRLS,
INSPECTORS,
PACKERS.

OPPORTUNITY FOR ADVANCEMENT.

APPLY SUPERINTENDENT'S OFFICE, SIXTH FLOOR.

WOMEN.

Opportunity is knocking at your door. Do you want to earn real money in dignified employment and be your own boss? If you feel that your ability and education entitle you to better income than is offered by the average positions open to women, and if you have been looking for a chance to use your own initiative, we want to talk to you; we are an old-established international publishing house and have a few vacancies in our service sales department; salary, commissions and bonuses. Apply Tuesday, 10 to 3, at Suite 501, 10 West 44th St., or phone Murray Hill 5182 for appointment.

WOMEN—YOUNG WOMEN.

A fine opportunity to make a profitable connection will be offered you at a meeting at 7:30 P. M., TUESDAY, SEPT. 7, in SUITE 2200, 1,440 BROADWAY, where the leading owner-developers of Bergen County's best real estate proposition for both customers and salespeople will show you how to make real money at once, regardless of your previous experience; part or full time; best commissions; DON'T MISS THIS OPPORTUNITY.

WOMEN,

maximum age 35 years, wanted for full time and part time positions in the employes' dining room of the Barclay-Vesey Building; head dessert cook, pantry girls and part time cigar girl; no Sunday or holiday work; good salary; ideal working conditions; uniforms provided. Apply between 9 A. M. and 5 P. M. 140 West St., Room 646, New York City, N. Y.

YOUNG GIRL
OR
NEAT APPEARANCE
IN
SHOE FINDINGS SECTION;

SOME EXPERIENCE DESIRED.

JOHN WANAMAKER,
NEW YORK.

YOUNG GIRL TO ASSIST IN WORKROOM OF DRESSMAKING ESTABLISHMENT. HATTIE CARNEGIE, 42 EAST 49TH.

YOUNG LADY of refinement for beauty parlor cashier; wonderful opportunity; quick advancement to manager's position; references required. Apply Room 800, 66 Broadway.

YOUNG LADY of good appearance and pleasing, tactful personality for clerical position in real estate office; immediately available. Apply Room 804, 455 7th Av.

YOUNG LADY, capable of doing typing and stenography, also general office work; $18 start; pleasant surroundings. Uneeda Chair Co., 360 Cherry St.

YOUNG LADY with knowledge of bookkeeping, stenography to assist in showroom. Silvertown Frocks, 254 West 35th.

YOUNG LADY, answer phone, typing, neat, intelligent. Room 1101, 145 West 45th.

YOUNG LADY—Light work, dental office. 200 West 57th, Suite 81.

YOUNG WOMEN, AGE 23-36, AS INVESTIGATORS; NO EXPERIENCE NECESSARY; STEADY POSITION; STARTING SALARY $18; GOOD OPPORTUNITY FOR INTELLIGENT, AMBITIOUS WOMEN. CALL 1417 E. 12, 220 WEST 57TH.

YOUNG WOMAN, cultured, good personality, as associate manger of high-class sandwich shop and grill; excellent salary for right party. Sandwich Tavern, 177 Broadway.

YOUNG WOMEN, sell hosiery and lingerie, privately; prices below stores; excellent commission. Helix Co., 213 4th Av.

YOUNG WOMEN to teach elementary English, spare time; $40 to $50 monthly. R 913 Times Downtown.

Metropolitan Life Insurance Company,

CLERKS AND TYPISTS WANTED.

Girls, 17 years of age or over, wanted for permanent positions; no business experience required.

HOURS, 9:00 to 4:30.
SATURDAY, 9:00 to 12:00.

LUNCHEON SERVED FREE.

Free classes in stenography, typewriting, comptometer operating and business English.

ADVANCEMENT IN SALARY AND POSITION MADE ON THE BASIS OF MERIT.

QUALIFIED APPLICANTS WILL BE STARTED IMMEDIATELY.

Apply any day between 9 and 4, Room 1, 1 Madison Av.

BUSINESS WOMAN.

Excellent opportunity for splendid earnings in a highly successful sales organization; we want a woman who has ideals and practical business sense, who has at least a high school education, is willing to work energetically and purposefully to make a real place for herself and to earn above the average; complete cooperation and thorough sales training given; commissions; bonuses and railroad fare; permanent connection with ideal advantages for early Fall work. Call or write The Book House for Children, Suite 1407, 23 West 43d, N. Y. City.

COLLEGE GRADUATE (22 years) of good family, highest references, as companion young lady (16); capable instructing Latin, geometry, &c. Address, salary desired, full-est particulars, B. B., 141 Times.

Employment Agencies.

INSTEAD OF CHASING RAINBOWS

isn't it worth while, when seeking a position regarding which you know neither the location, the exact nature of the work, the salary to be paid, nor whether you will even be given an interview—

To be assured through our service of an immediate appointment? And to be given full information regarding the position you are to apply for?

We can do for you in one day what it may take you weeks to do for yourself. Scores of good positions open for clerks, typists and stenographers.

POSITION SECURING BUREAU, INC.,
206 Broadway, corner Fulton St., Room 318.
Bessie E. Miller, Manager Women's Dept.

BENNETT WILLIAMS AGENCY, 15 E. 40th.
Gentlewoman, road experience, exclusive sports clothes, resort hotels, &c., $35 week and expenses.
SECY.-STENO., MOVING PICTURES, $35.
PRIVATE SECY., GREAT NECK, $35.
SECY.-STENOG., MANY, $25-$18.
(HIGH SCHOOL GRAD.)
INSTITUTIONS, HOTELS, UNIVERSITIES, COMMERCIAL, HOSPITALS: SEVERAL WITH INSURANCE COMPANIES AND LEGAL.
Clerk, hotel, to take orders for meals; hours 7 to 11 and 5:30 to 12; and 12 to 6 alternately.
Off one full day a week, $30 and all meals.
Temp. Steno., $30 week, Long Island City.
2 gentlewomen, asst. housekeeper and for dining room, $35 and $75 and maintenance.
Clerk in art gallery.
Broadway and small shops, $18-$20.
STENO., C. S. Art rooms, $20.
Beginners, stenos., typists, clerks, sw'board.

ALMA MATHESIUS, Personnel Adviser,
507 5th Av. Vanderbilt 0409.
Secretary (42d St. moving pictures).....$40
Stenogs. (downtown).....$18-$25-$30-$35
Secretary (law).....$35
Stenographer-Bookkeeper (law).....$25
Stenographers (printing experience)..$20-$30
Stenographer-Correspondent.....$30
Steno. (personnel dept., good future)...$28
Steno. (42d St., nice concern).....$26
Secretary (private library).....$25-bonus
Steno. (research dept., adv. agency)...$25
Steno. (Brooklyn, desirable position).....$25
Typists (downtown, several).....$18-$22
Typist-File Clerk (uptown).....$22
Typist-General Office, $18; dictaphone $27.50
Statistical Clerk (financial).....$1,500
Clerk (private library).....$18.50
File Clerk (downtown).....$18.50
Girls (several beginners).....$15-$16

WALLARK PERSONNEL SERV., 9 Church.
Stenographers, 2 downtown, $30; uptown, knowledge bookkeeping, $35; comptometer operator, experienced, $30.

POWELL VOCATIONAL CORPORATION,
41 Maiden Lane, Room 1003.
Superior law-office [illegible]

Help Wanted—Female.

Employment Agencies.

CONSOLIDATED
EMPLOYMENT AGENCIES,
DOWNTOWN OFFICE,
165 BROADWAY, 1515 WOOLWORTH BLDG.
or
UPTOWN OFFICE,
41 EAST 42D ST., 1500 LIGGETT BLDG.

STENOGRAPHERS.

Steno.-Secty.—Eng., college educ.....$30
Steno.—Small office downtown.....$30
Steno.—College grad., statistical exp.....$30
Steno.-Secty.—Motor concern.....$30
Steno.—Insurance sales office.....$30
Steno.—Oil concern, high type.....$23
Steno.—Office equipment.....$25
Steno.—Wholesale fruit.....$25
Steno.—High school grad., insurance.....$25
Steno.-Reception Clerk.....$25
Steno.-Bookkeeper—Insurance exp.....$30
Steno.—Construction company.....$35
Steno.—Ready-to-wear experience.....$25
Steno.-Bill Clerk.....$23
Steno.—German, English, Dutch dict.....$35
Steno.—Shipping company.....$23
Steno.—Export concern.....$23
Steno.—Publishing.....$23
Steno.—Small pleasant office.....$23
Steno.—Radio; desirable opening.....$23
Steno.—Ship. publishing.....$23
Steno.—Rapid advancement.....$28
Steno.—Insurance company.....$21-$23
Steno.—Chemical.....$20-$25
Steno.—Brooklyn.....$20-$25
Steno.—Bronx position.....$22-$25
Steno.-Asst. Bookkeeper.....$24
Steno.—Magazine.....$20-$22
Steno.—Hospital.....Lunches and $20

BOOKKEEPERS.

Bookkeeper—Full charge; typing.....$25
Bookkeeper—Full charge; auto access.....$25
Bookkeeper—Accounts rec.; mfg. co.....$25
Asst. Bkkpr.-Typist—Good penman...$18-$20

TYPISTS-CLERKS.

Clerk-Typist—Motor car company.....$21
Clerk—Good at figures.....$25
Clerk—Stock records.....$25-$30
Clerk—Statistical; silk company.....$25
File Clerk—Cotton house.....$23
File Clerk—Library Bur. system.....$25
Clerk—Good figurer; Brooklyn.....$18-$20
Clerk—Graphic charts.....$22
Cashier—Experienced.....$18
Typist—Motion picture corporation.....$22
Typist-Clerks—Collection exp.....$20-$25
Typist—Knowledge bookkeeping.....$20
Typist—Downtown bank.....$22
Typist—Brokerage office.....$20
Typist—Electrical company.....$20
Clerk—Insurance company.....$16
Clerk—Auto accessory.....$16
Clerk—Age 22-25; insurance.....$17
General Clerk—Orders, &c.....$15
File Clerk—Brokers.....$12
Clerk—Groceries.....$16-$18
Clerks—Temporary positions.....$15
Clerk—Good penman.....$14
Clerk—Mail.....$15
Typist—Drug concern.....$18
Typist—Commercial; downtown.....$18
Typist—Machinery company.....$18
Typist—Silk company.....$18
Typist—Beginner for insurance.....$12
Typist—Newspaper.....$18
Typist—Insurance.....$15
Typist—Order experience.....$18
Typist-Assistant Bookkeeper.....$16
Typist—Dictaphone.....$18
Clerks—Beginners.....$12-$14

DEVICE OPERATORS.

Telephone Oper.-File Clerk—Legal.....$22
Telephone Oper.—Monitor board.....$22
Telephone Oper.-Typist—Silk co.....$20-$22
Telephone Oper.-Typist—Plug board.....$16
Burr. Bkpr.—Bank exp.....$25
Burr. Statement Operator—Lunch and $20
Comptometer Oper.—Picture corp.....$25-$27
Comptometer Oper.—Rubber company.....$25
Compt. Operators—All operations.....$30-$32
Elliott-Fisher Billers—Insurance.....$25
Elliott-Fisher Billers—1-2 yrs. exp.....$22-$22
ElliottFisher Bkkpr.—Mfg. co.....$25-$30
Key Punch Oper.—Tabulating.....$20
Key Punch Oper.—Insurance company.$20-$22

OFFICE OPENS AT 8:30.
CONSOLIDATED AGENCIES,
165 BROADWAY or 41 EAST 42D ST.

THE BRENTON COMPANY,
50 Church St. Room 879.

IF YOU ARE A
STENOGRAPHER,
TYPIST OR
SECRETARY,
COME IN AND SEE US.
We have many unusual openings at attractive salaries.
A FEW SPECIALS:

TYPIST, good handwriting, H. S. Grad.; $25-$28; others, $18-25; CLERKS, H. S. Grad., exper., good at figures, $25; others, H. S., beginners and exper., $18-$20; COMPTOMETER Oprs., exper., $23-$25; DICTAPHONE Opr., $25; ELIOTT-FISHER Biller, $110 Mo.; BURROUGHS Statement, $23-$26.

ASSOCIATED PERSONNEL BUREAU,
20 Broad St., Room 2114, Hanover 0185
MANAGER school cafeteria, 5 days wk...$25
SECY., 25, rapid dict., good appear...$40
STATISTICAL ASST., knowl. Fr., Ger., Span.
HOUSEMOTHER, teach his., Eng., Utah.
$1,200
BROKERAGE Steno., fig. stocks and bonds, Open
SUBJECT FILE CLERK, pleasant office, $25-$30
YOUNG WOMEN, selling ability.....Open
STENOS., all kinds, good exp.....$25-$30
STENO., 1 or 2 yrs.' exp., financial.....$25
COMPTOMETER oprs., partly clerical...$20-$25
TYPIST, personality important, upt.....$25
SMALL OFFICE, steno.-typist.....$20-$25
FILE CLK.-TYPIST, jr., some H. S.....$18

ESTABLISHED 29 YEARS.
GAHAGAN AGENCY, 245 BROADWAY.
STENOGRAPHERS, legal, $20-$25-$30.
STENOGRAPHER, chance secretaryship, $25-$30.
STENOGRAPHERS, practically every line, $25.
STENOGRAPHER (hours 9-4), $23.
STENOGRAPHER, splendid opportunity beginner, $20.
BOOKKEEPERS, $30-$35; assistant, $25.
LEDGER CLERK (0-5), $25.
FILE CLERK, knowledge typing, $26.
SWITCHBOARD operators, $18-$22.
CLERKS, beginners, $17; experienced, $25.

AMERICAN VOCATIONAL EXCHANGE,
11 EAST 42D ST.—170 BROADWAY.
2 CLERKS, silk or dry goods experience, $20-$25
6 FILERS, $20; 10 BEGINNERS, $20-$25
2 TYPISTS, statistical, $25-$30; 3 copyists, $20-$22; 20 temporary typists, 3 months, $23-$25; 10 beginners, $75-$80 month.
30 STENOGRAPHERS, legal, $35-$40; social service, $28-$30; medical, $25 (lunches); commercial, financial.....$28-$30

HORN EMPLOYMENT AGENCY,
508 FIFTH AV., ENTRANCE 42D ST.
SECTY.-STENO., financing.....$30
STENOS., beginners.....$25-$30
STENO.., moving pictures.....$25
TYPIST CLERK.....$20-$22
CHART CLERK, experienced.....$22
STATISTICAL CLERK.....$22
COMPT. op., know'l steno. pref.....$25
BURROUGHS bookkeeper, experienced.....$25-$28

MERCANTILE AGENCY, 200 BROADWAY.
Secy.-steno. to 1 man.....$35
Stenos., $30-$25; steno., $18; dict., $22
Stenos., 1 yr. exp.....$22

TYPISTS, $24-$18.
Comptometer, $23-$25; key punch, $20.
Clerks, insurance, account checker, $25; statistical, $22; many juniors, $16-$12.

JUPP AGENCY, EST. 1899.
5 CORTLANDT—165 BROADWAY.
Stenographers, auto school, $30; religious, $30; legal, $30; beginners, experts; overwhelming downpour permanencies; bookkeepers, bookkeeper-stenographers, typists, switchboards-clerks.

VOCATIONAL BUREAU, INC.,
110 West 40th St., Interviews 9-2.
LEDGER CLK., accts. rec., little typing, $30
COLLECTOR, 5th Av. retail exp.....Open
STENOS., 5-day wk., all year.....$25-bonus
STENOGS., high school, $25; beginners, $18-$20
TYPISTS, 10-6 P. M., $22; 9-5 with S. B., $22
GENERAL EMP. EXCH., 77 CORTLANDT.
STENOS., experienced.....$35
STENO'S, beginners.....$18-$20
TYPISTS, 10-6 P. M., $22; 9-5 with S. B., $22

BROWN AGENCY, 507 FIFTH AV.
STENOS., beginners, college grad., please personality, fine future.....$25
STENOS., exp'd, juniors, many.....$35-$18
BKKPR.-TYPIST, $35; clerks, experienced, beginners, $25-$15; S'board, $20.

PLACEMENT CO.,
15 EAST 40TH ST., ROOM 808.
SEC'Y-STENO.....$30-$35
STENOS.....$20-$25
CLERKS.....$12-$14
TYPISTS.....$20-$22

ACCOMAC AGENCY, 51 EAST 42D ST.
MISS WEST.
Stenographers, $15-$30; stenographers, Typists; immediate placement, $15-$24.
Tel. opr., $17; key punch, $15.
Bookkeepers, $20; file clerks, $20.

WEAVER EMPLOYMENT SERVICE,
17 East 45th St.
STATISTICIAN, college.....$35
STENOGRAPHER, small office.....$25
STENOGRAPHERS.....$25-$30
TYPISTS.....$22

WRIGHT PERSONNEL SERVICE, 20 Vesey
—Highest salaries, beginners, experienced, secretaries, stenographers, typists, switchboards, clerks, bookkeepers, comptometers, machine bookkeepers, salesgirls.

OFFICE PERSONNEL BUREAU,
507 5th Av. Murray Hill 8545.
Many splendid openings for high school and college graduates, secretaries, stenographers, clerks, typists. See Miss Macdonald today.

CLARK AGENCY, 5 Beekman St.—Permanencies with reliable concerns, stenographers, bookkeepers, Burroughs, Ellis, Elliott-Fisher and dictaphone operators, clerks. (high school), beginners and experienced.

MISS SULLIVAN, 366 5TH AV.
Room 615. Wisconsin 1685.
Steno.-Secy., $35-$40; bkpr.-steno., $25; law steno., $25; typists, $20-$25; beginners, stenos., clerks, &c.

SECRETARIES, STENOGRAPHERS, $15-$35; typists, $15-$25. GREEN AGENCY, 15 Park Row.

STENOGRAPHER, French-English, knowledge Spanish; typists, on Italian. Foreign Language, 245 Broadway.

Help Wanted—Female.

Employment Agencies.

HAMILTON
EMPLOYMENT SERVICE,
26 CHURCH ST.,
HUDSON TERMINAL BLDG.

Uptown Office,
249 MADISON AV., at 40th St.

STENOGRAPHERS.

SECY.-STENO., export, well educated...$35
STENO., H. S. grad., interv'w students...$30
STENO., good advancement.....$30
STENO., general office.....Mo. $120
STENO., motion pictures.....$30
STENO., some exper.....$30
STENOS., a number of openings at.....$25
STENOS. (15), 1-2 yrs.' experience..$20-$22
STENO., small office; answer phone.....$17
STENOS. (10), beginners.....$15-$18

BOOKKEEPERS—
BKKEPR.-STENO., able to transcribe German.....$30
BKKEPR., Italian preferred; good hours; store.....$20
BKKEPR., export line exp. ptd.....$20
ASST. BKKEPR.-TYPIST, on accounts receivable and record ledger work.....$25
BKKEEPR.-TYPIST.....$23
ASST. BKKEEPR. (3), posting, ledger work; accounts receivable.....$20
BKKEEPR.-TYPIST, little experience...$18

TYPISTS, CLERKS—
TYPIST, statistical work; mathematic knowl. required; lib. bonus plus yr, $1,400
TYPIST, Long Island girl; plumbing supply exp.....$23
TYPISTS (5) temporary.....$22
TYPIST-BILLER.....$23
CASHIER, meals and.....$23
CLERKS (4), good at figures.....$20-$25
CLERK-TYPIST, file, executive hotel...$18
CLERK, dental assistant.....$16
CLERKS, H. S. education, age 18 yrs...$18
CLERK, accurate at figures.....$18
CLERK, order department.....$18
CLERK, office girl.....$10-$12
TYPISTS (3), experienced.....$18
TYPIST above 51st St.....$16
TYPIST H. S. education, age 18 years...$18
TYPIST, Park Av., experienced.....$16
Many typists and clerical openings...$12-$18
CLERKS (4), packers; light work; leather goods.....$12
CLERKS, stock girls; 5th Av. firm.....$14
CLERKS (2) sample dept.; beginners...$15
CLERK, retail store; answer phone, &c...$15

INSURANCE DEPT.—See Miss Hill—
SECY.-STENO., capable taking full charge of busy executive's personal work; must possess pleasing personality; not over 30 years old.....$40-$50
STENO., uptown, knowl. dictaphone.....$30
STENO.-TYPISTS, mostly typing and clerical work, small office; advancement...$25
CLERK, high school graduate; age 20-25; keen mathematical sense; knowledge of percentage; advancement.....Mo. $120
CLERK, knowledge endorsements and cancellations, fire and cas. insurance.....$25
ELLIOTT-FISHER BILLER, insurance brokerage firm, excellent position.....$25
COMPTOMETER OPR., fire ins. exper.$25
KEY PUNCH OPRS. & HOLLERITH TABULATORS; consider beginners or experienced.....$18-$25
DICTAPHONE OPR., very nice surroundings; consider little experience.....$22
TYPIST, knowledge bookkeeping.....$20
TYPIST-CLERK, Bklyn.; know. cas. ins...$18
CLERK-TYPIST, good opening.....$18
CLERK, good penman, adv. assured...$18
CLERK, consider beginner; 2 yrs. high school; hours 9-4; 1 year, lunches served; excellent opening.....$18
FILE CLK., D. T., desirable location...$18
STENO., consider beginner.....$16
FILE CLK., beginner, downtown, 9-4...$15
FILE CLERKS (4), beginners, age 17.....$15

THE BEST
EMPLOYMENT AGENCY, INC.,
103 Park Av. (41st), Grand Central.

SECRETARIES—STENOGRAPHERS.
High school grad., some statistical exp...$35
Secretary in bank, several.....$30
Secretary, dept. store personnel dept.....$30
Stenographer-clerk, auto school.....$30
11th Av., unusual opportunity, lunch and...$30
Public utilities company, downtown.....$30
Steno. correspondent, publishing.....$25
Secretary, small office, Harlem.....$25
Steno., some bookkeeping, Bronx.....$25
Chemical co., attractive hours.....$25
Radio company in the Bronx.....$25
Know. noiseless machine; advancement...$25
Silk house, small office.....$25
Importers, do own correspondence.....$25
Real estate co.; advancem't, opportty.....$25
Insurance, downtown; short hours.....$25
STENOGRAPHERS, many other positions for younger and less experienced girls, $18-$20

TYPISTS.
Rapid typist, some clerical work.....$23
Statistical typist; good opportunity.....$22
Typist-clerk, publishing.....$20
Typist, one year's experience.....$18
CLERKS and OFFICE MACHINE OPERATORS.
Comptometer operator, commercial.....$27
Claim adjuster, department store.....$25
H. S. grad., little college; good future...$22
H. S. graduates, beginners, several.....$17
JUNIORS, little or no experience...$15-$16

"THE BEST AGENCY,"
A Plymouth Plan Division.

EXECUTIVE SERVICE CORPORATION,
WM. D. CAMP, PRESIDENT.
1515 PERSHING SQUARE BUILDING,
OPPOSITE GRAND CENTRAL.
STENO., C. P. A., work into sec. pos. $30-$35
STENO., Statistical, Banking.....to $40
STENO.-SEC'Y., Adv. exper.....Start $30
STENO.-SEC'Y., Dr's Office; U. T.....$30
STENO.-SEC'Y., Chris'n Asan.....$30
STENO., Sales Mgr. Insurance.....$25-$30
STENO., General Office, Only Girl.....$26
STENOS., Attractive openings.....$18-$25
STENOGRAPHER, Part time.....$15
BOOKKEEPER-TYPIST.....$30
COMPTOMETER OPERATOR.....$30
TYPIST-BILLER.....$25
TYPIST, Statistical.....$25
SOCIAL WELFARE DIVISION.
EXEC.-SEC'Y., Midwestern City.....$2,400
EXEC.-Sec'y., Family case wk. exp., Pa. $2,100
DIRECTOR of Case Wk.; New Orleans.$2,100
FAMILY Case Wk., College, Pa.....$1,600
GIRLS' CLUB Wkr., Exp., Pittsburgh.$1,500
SUPT., Day Nursery, Salt Lake City...$1,500
FAMILY Case Wkrs., 5, Sp. Yiddish..$14-1,900
CHILD Welfare Wkr., Exp., Temp. 1 mo. $150
PAROLE Worker, Sp. Yiddish, Exp. ..Open
INSTITUTIONAL Asst. Supts., Teachers.
Matrons, Housekeepers.....Open
STENO.., moving pictures.....$25
TYPIST CLERK.....$20-$22
CHART CLERK, experienced.....$22
STATISTICAL CLERK.....$22
COMPT. op., know'l steno. pref.....$25
BURROUGHS bookkeeper, experienced.....$25-$28

MERCANTILE AGENCY, 200 BROADWAY.
Secy.-steno. to 1 man.....$35
Stenos., $30-$25; steno., $18; dict., $22
Stenos., 1 yr. exp.....$22

TYPISTS, $24-$18.
Comptometer, $23-$25; key punch, $20.
Clerks, insurance, account checker, $25; statistical, $22; many juniors, $16-$12.

JUPP AGENCY, EST. 1899.
5 CORTLANDT—165 BROADWAY.
Stenographers, auto school, $30; religious, $30; legal, $30; beginners, experts; overwhelming downpour permanencies; bookkeepers, bookkeeper-stenographers, typists, switchboards-clerks.

VOCATIONAL BUREAU, INC.,
110 West 40th St., Interviews 9-2.
LEDGER CLK., accts. rec., little typing, $30
COLLECTOR, 5th Av. retail exp.....Open
STENOS., 5-day wk., all year.....$25-bonus
STENOGS., high school, $25; beginners, $18-$20
TYPISTS, 10-6 P. M., $22; 9-5 with S. B., $22
GENERAL EMP. EXCH., 77 CORTLANDT.
STENOS., experienced.....$35
STENO'S, beginners.....$18-$20
TYPISTS, 10-6 P. M., $22; 9-5 with S. B., $22

BROADWAY EMPLOYMENT AGENCY,
1 Maiden Lane, 174 Broadway.

Secy.-stenos., execut., bank, com'l, legal...$35
Stenos., insurance, publishing, mfg.....$30
Stenos., many exceptional openings...$25-$28
Stenos., beginners, some exper.....$16-$20
Typist-switchboard operator.....$25
Typists, copy, billing, statement.....$18-$24
Clerk, sales records, posting.....$25
Clerks, ledger, file, statistical.....$20
Clerks, genl., typist, little exper...$14-$25
Comptometer, addressog., Burroughs...to $30

5TH AV. EMPLOYMENT BUREAU,
500 5TH AV.
SECTS., excellent oppor., $35; SECY.-STENOS., architect, electric, adv., films, chemical motors, optical, steel, legal, $35-$30; firs., $20-$25; typists, $20-$22; TYPIST-CLERKS, A-1 type, $25; file clerks-typist, $80 mo.; Comptom. opers., $25; DICTAPHONE OPERS., $25-$30; CHARTIST, good opening, $125 mo.; sales reception clerk, $25-$30.

MACKEY AGENCY, 505 5TH AV.
TYPISTS, Billing, copy, figures.....$18-$25
BKPR., brokerage exp., know steno..$30-$40
CLERKS, exp., beginners if bright...$16
CLERK-TYPISTS, $18; Cashiers.....$18-$20
ACCTS. Rec.-Typing (2).....$22, $25
STENOS., expt.-import. exp., downtown, $25-$28
STENOS. (many), $18-$30; mature.....$25
Many other openings at good salaries.

HIRST OCCUPATIONAL EXCHANGE,
60 BROADWAY.
Steno.-secrys., legal, bkge., banking, com., $35, $30, $25, $20; typists, $30-$20; file clerk, exped., $20; novice and drawings, Dewey svs., $25; clerk, file clerks, $20-$18; switchbd. oprs., $25-$22; multigraph opr., $25; comptometer-typist, $25.

PERSONNEL PLACEMENT, 12 EAST 41ST.
Bkpr.-secy.-steno., $35-$40; secy.-steno., coll. educ., wonderful opportunity, $35; graphic chartist, 41 floor, $30; billing typist, $25; comptometer op., $30; correspondent-typist, $25; file and general clerks, $18-$22. Several exceptional openings for JUNIOR CLERKS.

UNIVERSITY
PLACEMENT BUREAU,
154 NASSAU ST. BEEKMAN 1871.
STENO.—Take charge office.....to $40
SECRETARY of Spanish, French, English; some traveling.....$40 and expenses
STENO.—English-Spanish.....$40
See Mrs. Enders.

PERSONNEL PLACEMENT, 12 EAST 41ST.
Bookkeeper-Steno.-Secre., $35-40. Steno.-Secre., college educat.; wonderful oppor.; $35. Steno. for Florida, salary open. Graphic Chartist, $30; Correspondent-Typist, $25. Comptometer, $30. Billing Typist, $23.

WALL ST. AGENCY, 20 BROAD ST.
STENOS, brokerage and commercial...$25-$30
STENO., knowl. bkpg., small office.....$25
SWITCHBOARD opr. and typist.....$25

MABEL F. CHUMLEY, 152 WEST 42D.
Secretaries, stenographers, $35, $30, $25; typists, $23; clerks, $25, $20, $16; librarian, $25; file clerks, $26; addressograph, $25.

ALICE BROADWAY, 51 EAST 42D ST.
Stenographers, $18-$20; bookkeeper-stenographers, $25; typist-clerks, $15-$25; splendid positions.

Help Wanted—Female.

Employment Agencies.

BLAIR DEBELL AGENCY, INC.
Now personally conducted by
ANNA W. MATTEWS,
M. ALBERTA NOLAN.
1 Beekman St. 34 Park Row.

STENO.—Understand (German) support...$30
RECT-STENO.—Age 35; personality; d'town, $30
STENO.—American; Flatiron Bldg.....$30
STENO.-SEC'Y to minister; uptown.....$30
STENOS.—All localities...$18, $20, $22, $25
BKPRS.—Americans; several.....$25
BKPR.—Auto parts; B'klyn.....$25
BKPR.-STENOS.—Numerous.....$18-$20
BKPR.-TELEPHONE—Age 25; importers.....$25
BKPR.—Dress or mfg. exp.....$25
BKPR.-TYPIST—Corresp., machinery.....$35
ASSISTANT BKPRS.—Many.....$18-$20
CLERKS—Neat, alert.....$16
CLERK—Retail tel. op., 5th Av.....$16
CLERK—Insurance; d'town.....Lunch $18
FILE CLERKS—Several positions.....$18
CLERK-TYPIST—Good figurer.....$20
CASHIERS—Know. books; B'klyn.....$25
TELEPHONE OP.—Receptionist-typist.....$22
MONITOR OPERATORS—Several.....$18
BEGINNERS—Stenos., clerks, typists.....$15

SECRETARY-STENO.—Some bkpg...$40
SEC.-STENO.—Small office.....$30
STENO.—Switchboard operator.....$20
STENO.—H. S. grad.; no ex.....$20
STENO.—Small office.....$20
TYPIST—High school training.....$22
CLERK—Statistical.....$25
FILE CLERK.....$18-$20
CLERK—High school training.....$15-$18

ALICE DANA COLTEN,
A. D. Colter Employment Agency,
5 East 41st St. Vanderbilt 2373.
"We can generally find a place for you."

STENOS.-SECRETARIES, Typists, Clerical

Help Wanted—Male.
Employment Agencies.

CONSOLIDATED EMPLOYMENT AGENCIES, DOWNTOWN OFFICE, 165 BROADWAY, 13TH BENENSON BLDG. or 41 EAST 42D ST., 1609 LIGGETT BLDG.

SALES MANAGER, supervise retail selling forces; exp. pork products.....$100
PATENT ATTORNEY, pub. utility equipment experience.....$70
COST ACCT., radio exp.....$40-$50
DEPT. HEAD, stock and order work; merchandise experience.....$45
SR. ACCT., extended record public field.....$65
SALESMAN, stationery line.....$40
SALESMAN, insurance co.; Bklyn. res.....$37
CHEMIST, manufacturing co. in N. J.....$18
MECH. DRAFTS., small parts; N. J.....$35
STENO., executive radio co.....$35
STENO., chief engr., mfg. concern.....$35
STENO., trade association.....$35
STENO., sales representative office.....$24
COUPON PAY. CLERK, experienced bank man.....$35
ACCOUNTS REC. CLERK, textile experience figuring interest and averaging accts...$30
BOOKKEEPER, commercial banking org.....$25-$30
ASST. BKKPR., able to type.....$25-$30
ASST. BKKPR., large fur house.....$22
ACCTS. REC. CLERK, about 1 yr's exp...$20
INVOICE CLERK, large contractors.....$30
STOCK RECORD CLERK, furniture line.....$25-$30
STOCK RECORD CLERK., auto exp. pfd.....$25-$30
SHIP.-REC. CLERK, millinery exp.....$25
STOCK CLERK, sweater exp.....$25
COST CLERKS., several openings.....$25
BILL CLERKS, able to typ.....$25
STOCK CLERK, Bklyn. resident only.....$25
SHIPPING CLERK, Woodhaven, L. I.....$25
SHIPPING CLERK, express and p. p.....$25
ASST. SHIP. CLK., Greenpoint, Bklyn.....$25
STOCK TRANSFER CLERK, able typ.....$20-$22
ORDER CLERK, confectionery line.....$22
JR. CLERK, A-1 woolen house.....$20
TYPISTS, Newark position, $25; millinery or allied exp. $23-$25; touch.....$23
E.-F. BILLERS (3).....$22-$25
STOCK RECORD CLK., Bklyn firm.....$18
CLERK, cas. dept. insurance company...$18
CLERK, accts. dept. insurance company...$18
CLERK, steamship company.....$16-$18
CLERK, live in vicinity of Newark.....$18
CLERK, importing firm.....$18
CLERKS, A-1 banks.....$18
CLERK, real estate office.....$16-$18
CLERK, photo supplies.....$18
CLERK, invoice experience.....$18
CLERK, assistant in order dept.....$18
CLERK, public utility company.....$18
RUNNER, A-1 Wall St. firm.....$18
CHALK BOARD BOY, N. Y. S. E. firm...$18
CARD BOARD BOY, N. Y. S. E. firm...$18
STOCK TRANSFER CLK., good oppor.....$18
JR. CLERKS, many good openings..$15-$17
ASST. BKKPR., wholesale shoe co.....$18
LEDGER CLERKS, candy, electrical, sales, plumbing, textiles, &c.....$18
MAP CLERKS, A-1 firms.....$18-$20
ADD. MACH. OPER., good opportunity...$18
STOCK CLERKS., hosiery, drugs, tags..$18
TYPISTS, C. P. A. firm, hardware, contracting firms.....$16-$18
JR. STENOS., food products, publishing, auto sales office, mercantile, etc.....$18
BOYS Salaries, $12-$15. BOYS

Now is the time to register with us for the best positions. We have on file numerous orders from the most reputable business houses in the city, desirous of securing wide-awake American boys. Positions offer unlimited chances of advancement to the boy willing to work for success. We can place you immediately. Get here early. Office opens at 8:30.

CONSOLIDATED AGENCIES, 165 BROADWAY, or 41 EAST 42D ST.

TECHNICAL SERVICE,
Room 602, 217 Broadway.
Phone Whitehall 9616.

MECH. dftsman., gas furnaces.....to $3,600
MECH. dftsmen., heating.....Open
MECH. dftsmen., plumbing.....Open
MECH. dftsmen., patent exp.....Open
MECH. dftsmen., marine piping.....$2,700
MECH. dftsman., machines.....abt. $2,600
MECH. dftsmen., condensers.....$2,400
MECH. dftsman., radio layout.....$2,100
MECH. engrs., auto exp.....$2,100
MECH. dftsman., small parts.....$1,900
MECH. dftsmen., pipe.....$1,800 up
MECH. dftsman., engines.....$1,800 up
MECH. engrs., recent P. P. test.....$1,580
MECH. dftsmen., expd. jrs.....to $1,560
MECH. dftsman, jr., for filing.....$1,800
EXPERIMENTAL machinist.....$1,800
ARCHT. dftsman., mill bldgs.....$3,400
LANDSCAPE artist, expd.....Open
STRUCT. engr., mill bldgs.....$3,400
BLDG. layout dftsman.....to $3,400
STRUCT. detailers.....Open
C. E.s, some exp., South.....$3,000
C. E. grad., R. R. design, &c.....$3,000
CONCRETE estimator.....$2,600
C. E., RR. office exp.....Open
JR. C. E., RR. exp.....Open
C. E. grad., some board exp.....$1,800
RODMEN, some RR. exp.....Open
TOPO. dftsman.....$1,560
H. S. grad., assist C. E.....$850 plus
CHEMIST, analytical.....$1,800
JR. chemist, plant work.....$1,560
PHYSICS lab. assts., H. S. grads..to $1,300
ELECT. dftsman., B-elims.....$2,600
ELECT. salesmen, expd.....Open
ELECTRICIANS, installation.....to $1,700
ELECT. testers, expd.....$1,300
ADVERTISING man, gen'l exp.....$2,900
SECY.-Steno., expd.....$2,100
SPAN. correspondent, Amer.-born.....$2,100
STENOS.....$1,300
ASST. shipping clerk.....$1,300
RADIO engr., research.....Open
RADIO salesmen.....Open
RADIO dftsmen., elect.....to $2,600
RADIO assembly foreman.....$2,100
RADIO sales-serviceman, L. I.....$1,800 plus
RADIO inspectors.....$1,560
RADIO subforemen.....to $1,560
RADIO servicemen, city.....to $1,560
RADIO testers, &c.....to $1,560

EXECUTIVE SERVICE CORPORATION.
WM. D. CAMP, PRESIDENT.
1516 PERSHING SQUARE BUILDING.
OPPOSITE GRAND CENTRAL.

AUTO service mgr., spk. Spanish.....$5,000
ADV. MGR., food prod. exp.....Open
ADV. PRODUCTION MAN.....$40
SALESMEN, lumber, Phila.....$4,000-$5,000
Advertising, radio.....Open
Radio .....Salary & comm.
Income tax service, Phila.....Open
Bonds, Phila.....D. A., $250
Envelopes .....D. A. $40
Perfumes .....Open
Bonds, to learn.....$35
M. E., export, lubricants.....Open
ACCOUNTANT, thorough cost experience, art metals $200
COST control clerk, mfg.....Open
ACCOUNTANT, So. Amer., mining.....$250
ASST. credit mgr., petroleum prod.....$200
CORRESP., some clothing exp.....$40
BKKPR.-auditor, hotel, personality.....$40
MANAGERS, young, college, high-class restaurant $40
PRI. SECY.-steno., some college edc.....$170
YOUNG lawyers, bonding claims.....$1,800
SEC.-stenos., sev'l, high-class co.....$35 up
STOCK clk., married, previous exp.....$32.50
ACCT. payable clerks, future.....$30
JR. ACCOUNTANTS, good firms.....$30
CORRESP., instalment exper.....$25
CLERKS, sev'l, business exp.....$25 up
BOYS' CLUB WKR., Pittsburgh.....$1,800
BANK clks., rack and Burr. oprs.....$25 up
STOCK CLERK, hardware exp.....$25 up
STENOS., some exper., good type.....$25 up
YOUNG men, strong, stock room.....$25
JR. ACCOUNTANT, $25; some exp.....$20
JR. TYPIST, experience.....$22-$25
JUNIOR clerks, good opportunity.....$22-$25
JUNIOR CLERKS, some experience.$22-$25
OFFICE boys, $15; excell. openings..$15-$18
TECHNICAL DIVISION.
CONST. SUPT., tunnels, &c.....Open
CONSTRUCT. ind. bldgs.....$4,000-$5,000
CIVIL ENG., steel and brick.....$65
CIVIL ENG., reinforced concrete.....$65
CIVIL, ENGRS., 3, go South.....$250 up
MECH. ENGINEER, oil ref.....$30
CHEMIST, exp. inorganic.....Open
CHEMIST, exp. rubber.....Open
SUPT., cabinet work.....Open
STATISTICIAN, mfg.....$40
TRANSIT and draft. survey.....$35
DRAFTSMEN, arch., several.....$30
STRUCTURAL iron .....Open
STRUCTURAL steel .....Open
Elec. R. R. $5
R. R. track layout.....$25
Arch. Bronze .....Open
Woodworking, to list and check.....$50
Schematic $50
Power plant layout .....Open
Auto mach'y $50
TRACERS and letterers, exp.....Open
APPRAISAL ENGINEER .....Open

ASSOCIATED PERSONNEL BUREAU,
20 Broad St., Room 1214. Hanover 9184.

CONTACT MAN, Midwest Agency.....$7,500
SALES MANAGER, A1 bond house.....Open
ACCOUNTANT, second public exp.....$4,000
PRINTING Salesman, N. Y. & N. J.....Open
MANAGER, 25-30, direct mail dept. men's ready-to-wear. Cent. Hudson.....start $50
AUDITORIAL, good bank exp.....to $3,000
CREDIT Investigators, bank exp.....$2,500
SECURITIES Clerk, bank exp.....$2,400
TELLERS, P. & R., 42d St., P. M.....$2,000
CITY COLLECTOR, bank exp.....$2,000
STOCK transfer., know Spanish.....$1,500
ADD. MCH. OPRS., day, night.....$1,500
COUPONS, pay and coll.....$1,400
CLERK, good writer.....$1,400
BOYS, 16-18, good opportunities.....$12-$17

STENOGRAPHERS' ASSOCIATION, INC.,
489 5TH AV.

BOOKKEEPER-STENO., small office ...$35
SECRETARY-CORRES., near 42d.....$30
STENO.-SECRETARY, purchasing $30
STATISTICAL CHARTS, experienced $25
STENO., ins. agency, small office $25
STENOS., auto, ins., comm. bnkng...$22-$29
TYPISTS, auto, electrical, bank .....$18-$25
TYPISTS-CLERKS, many openings .....$16-$22
COMPTOMETER, exp., $25; beginner $20
COLLEGE GIRL, sales work (office).....$25
CLERKS, $18; addressograph $16
MANY OTHER ATTRACTIVE POSITIONS.

PACE AGENCY FOR PLACEMENTS, INC.,
30 CHURCH ST., NEW YORK CITY.

ACCT., go to Bolivia .....$225 month
ACCT'G BEGINNERS, college men.....$125
STENO., some experience .....$25-$30
BKPR., N. Y. and Brooklyn .....$35-$40
ASST. BKPR., Newark, mfg. $25
JRS., high school grad. .....Salary open
EXPERT CLERGY, typing, born U. S.....$25
ACCTS. PAY., excellent future $30
OFFICE MAN, young, bookkeeping $25
ASST. BKPRS., beginners and exp. ..$18-$20
ASST. AUDITOR, some typing $25
ASST. CASHIER, young chap $22

Help Wanted—Male.
Employment Agencies.

THE BEST EMPLOYMENT AGENCY, INC.,
109 Park Av. (41st.) Grand Central.

COMMERCIAL.
Salesmen, train for branch managers, electric household machine exper.; sal. open
Salesmen, oil burn., salary or D.A...open
Auto service man, train foreign fld.....$50
Salesman, sell plumbing brass.....$50
Attorneys, sell law publication.....$50
Shipping clerk, able do typing.....$35
Secretary, do own correspondence.....$30
Comptometer oper. and typist.....$30
Bookkeeper, accounting course.....$30
Bookkeepers, Burroughs and Boston.....$30
Stenographer, Penn. Station.....$28
Stenographer, steamship line.....$28
Stock clerk, electrical experience.....$27
Bookkeeper, asst. to head, good hand..$27
TYPISTS, day or night work.....$23-$25
Salesmen, credit system, D. A.....$25
Salesmen, staples, export future.....$20
Moon-Hopkins, advertising firm.....$25
Rate clerk, fire insurance.....open
Floor asst, specialty store.....$25
Cost clerk, hardware company.....$25
Invoice clerk, exp. bills of lading.....$25
General clerk, opportunity.....$24
Clerk, rights, Jersey line.....$20
Typist-clerk, export future.....$20
Young man, know some shipping.....$20
Sales, Junior, tool experience.....$20
Clerk, some stenography.....$20
STENOGRAPHERS, beginners $20

YOUNG MEN—BOYS—Mr. Robinson.
We can place twenty-five young men and boys to start work Tuesday.....$15-$16-$18

TECHNICAL DEPARTMENT—Mr. Noetling.
M. E. or Chem. E., oil sales exp., Tech..$70
Estimator, exp. m'f'ry & tin pan. arch..$65
Map Draft., exp. ltr. & topo. draft..$40-$60
Struct. Draft., steel & concrete.....$45-$60
Detailers, concrete fact. temp.....$35
Arch. Drafts., indust. plants $55
Estimator, terra cotta or stone exp..$40-$45
Drafts. Topographer, sub surface.....$35-$45
Jr. Drafts, structural steel.....$40
Mech. Drafts., some elec. knowl.....$35-$40
Inspector, steel bldgs. & R. R. materls..$40
Signal Drafts., elec. circuits layout..$35-$40
M. E., some exp. in bldg. line.....$35-$40
M. E., recent grad., overhead distributer..$40
Mech. Drafts., auto chassis & bodies...$38
Chemist, recent college grad.....$35
Letterer, expert Eng. lettering.....$35
M. E., recent grad., power work.....$35
M. E., recent grad., automotive work...$33
Jr. Arch. Drafts., over 20, some exp...$30
Tech., H. S. grad, over 20, elec. exp...$25
Young man, 20-25, assembly work.....$23
M. E. Grads, cadet corp., Eng. Co.....$23
Boy, H. S. grad, charge eng. files...$20-$22
Jr. Rodman or tracer, survey dept.....$19

"THE BEST AGENCY."
A Plymouth Plan Division.

POSITION SECURING BUREAU, INC.,
209 Broadway, corner Fulton St. Room 812.

INSURANCE DEPT.—Mr. Stone.
This department is a central position securing medium for experienced employes in all branches of every line of insurance—fire, life, casualty and surety—production, inspection, underwriting, legal, claim, accounting, pay-roll audit and statistical departments—from the clerk to the executive. Urgently open:
SURETY BRANCH MANAGER.....$6,000
SURETY UNDERWRITER...$5,000-$7,000
CCMP. UNDERWRITER $3,000
EXAM., middle dept. $2,700
EXAM., Middle Western $2,700
BOILER INSP., Mass. certif.....$2,500
LAWYER, negligence $2,200
AUTO P. I. INVEST. $2,100
COMP. SAFETY INSP. $2,100
C. D. AND F. I. INVEST. $2,000
CAS. STAT. CLERK. $2,000
CCMP. INSPECTOR $2,000
COMP. AND ELEV. INSPECTOR.....$2,000
BROKERAGE PLACER AND DETAIL..$1,800
JR. COMP. AND LIAB. UND. $1,800
SUPPLY MAN FIRE INS. $1,800
PLACER BROKER $1,560
BKKPR., bank exp. pref., cas. co.....$1,560
CAS. EXP. RATER. $1,500
ASS'T BKKPR., cas. co. $1,300
MAP CLERK $1,200
CLERK, good penman $1,207
COVERAGE CLAIM CLERK. $1,080
JR. POLICY CHASER BROKER.....$1,080
FIRE CANC. CLERK. $1,020
FIRE REGISTER CLERK. $1,000

BANKING & COMMERCIAL—Mr. Schmid.
ATTORNEYS, title exp., L. I. $5,000
SALES., to ret. stores, N. Y. S. exp...$1,800
SALES., office specialty. .....D-A
SALES., advertising spec. .....D-A
BKKPR.-ACCT., age 24-28. .....$1,800
INTEREST CLKS., N. Y. & BKLYN.; up to $1,700
JR. AUDITORS, some bank exp.; to $1,600
RACK CLKS., night shifts; up to $1,600
JR. BKPRS.-ACCTG., students $1,500
BOSTON LEDGER BKKPRS. $1,500
TYPISTS, rapid $1,500
ELLIOTT-FISHER BILLER $1,500
JR. RACK CLKS., day shift; up to $1,300
JR. TYPISTS .....up to $1,040

BOYS!! BOYS!! BOYS!!
Unusual opportunities with Insurance, Banking and commercial houses. Boys over 17; salaries up to $70 a month. Boys under 17, $50 a month.

UNIVERSITY PLACEMENT BUREAU, INC.,
ENGINEERING EMPLOYMENT SERVICE,
154 NASSAU ST. BEEKMAN 1572.

DESIGNER, turbine reaction runners..$8,000
DEVELOPER, engrs., gas furnaces...to $7,500
MECH. designers, gas furnaces.....$3,600
STEAM shovel operator, non-union.....$70
M. E. design, mchnry., steel plates.....$3,200
MECH. designers (4), power plants.....$3,100
MECH. drftsmen. (2); sprinklers, &c...$3,000
CHECKERS, dftsmn., pow. pl., piping..$3,000
PATENT draftsman, mechanical $2,800
MACHINE designer, automatic, N. J.....$2,800
MECH. dftsmen (2), boiler layout..to $2,800
MARINE DRAFTSMEN (3).....$2,600
MECH. dftsmen., aeroplanes; steady...$2,400
MECH. dftsmen (4), refrig. piping...$2,100
MECH. dftsmen. (3), machine design...$2,100
MECH. inspectors (4), radios.....$1,800
JR. MECH. dftsmen (3).....$1,500
LANDSCAPE engrs. (2), Kys, L. I.....$3,000
STRUCTL. designers, office bldgs.....Open
STRUCTL. designers (4), industl. bldgs..to $3,600
ESTIMATOR, reinforced conc. bars.....$3,500
TRACK-yard layout dftsman $3,300
ESTIMATOR, sales, fireproof doors $3,200
REINFORCED concrete designers.....$3,000
STRUCTL. DETAILERS (5).....$2,600
C. Es. RR. constr. exp. $2,400
TOPOG. DFTSMEN (3) $2,100
TRANSITMAN, 50 miles out.....$1,800
ARCHTCL. designers, theatres $6,000
ARCHTCL. designers (misc.).....$5,000 up
ARCHTCL. dftsmen, hotels $3,900
ARCHTCL. bronze dftsman.....$3,600
ARCHTCL. dftsman., ornamental exp..$5,900
ARCHTCL. dftsman., industl. bldgs..$5,000 up
SALESMEN, radios, Ohio, comm. plus salary
SALES engnr. conc.-steel spcities.....Open
M. E. sales exp. .....sal. & comm.
SALESMEN, elect. supplies .....sal. & comm.
SALESMEN (2) counter, elect. supplies..$1,300
RADIO engr. EE. develpmt. $4,000
ELECT. engnr., Spanish, expenses, &...$5,000
ELECT. dftsman., citizens, wiring...$2,600
E. Es (3), distribution exp. .....to $2,400
RADIO testers & inspectors (6).....$1,500
CHEMIST, American, age 26.....$2,100
SECRETARIES (3), Amer., Spanish stenog., exp., Ohio, expenses and $2,100
fluent Polish. FOR GREECE, same, with fluent French. Amer.-born or citizenship; wonderful opportunities. FRENCH-ENGLISH steno., bkkpr.
GENERAL EMP. EXCH., 77 Cortlandt St.
Accountant, cost control exp. $50
Secretary, assistants, many.....$30
Steno.-Secretaries, beginners, &c., many..$40
Clerks, stock records, $30; ledgers, typists
Mech. Dftsmn., banking, racks, ins., juniors

MRS. MERCY S. INGALLS,
EXPERT EMPLOYMENT AGENCY,
7 West 42d St. Pennsylvania 6862.
Young men and boys, excellent opportunities, large and small concern .....$15 up
MERCANTILE AGENCY, 200 BROADWAY.
Clerks, ins., acct. checkers.....$25
Shipping Clerk, age 25.....$120 mo.
Boys, future advancement.....$18-$15-$12

ACCOMAC AGENCY, 51 East 42d St.,
BOYS—BOYS—BOYS.
Good futures, best firms; $12-$18.

OFFICE BOYS, $15. CLERKS, $20.
LEXUTT-POST, 17 JOHN ST., ROOM 1102.

Instruction.

INCREASE YOUR INCOME
BY JANUARY 1
EARN $50 TO $200 WEEKLY.

There is a continuous demand for accountants. "The demand will exceed the supply for the next twenty years" (recent magazine article). You can prepare for this highly paid, satisfying work without previous experience or interfering with your present work. Salary increase and promotion come to some men long before training is completed. Low cost, easy terms. Ask for our

FREE 64-PAGE BOOK.

It tells how you can cash in on this wonderful opportunity.

Fall Registrations Now Being Received.

LA SALLE EXTENSION UNIVERSITY,
9 EAST 41ST ST., DEPT. T. S.,
MURRAY HILL 5013 OPEN EVENINGS.
Brooklyn Office: 1 De Kalb Av. Triangle 8519

NAME .....

ADDRESS .....

HOME STUDY COURSES
enable you to
"EARN WHILE YOU LEARN."
Recognized university courses in
( ) Accountancy.
( ) Business Law.
( ) Federal Income Tax.
"Your Chances for Success," an interesting booklet, will be mailed to you for the asking. Just check the course in which you are interested and mail this advertisement TODAY!
AMERICAN EXTENSION INSTITUTE,
2,095 Broadway, N. Y. Endicott 7846.

DRAFTING INSTRUCTION.
Thorough course in mechanical or architectural drafting; few months' individual training under supervision of experts; small monthly payments arranged; positions assured when qualified. Phone, write or call for appointment days or evenings.
DRAKE SCHOOLS (DRAFTING DEPT.),
154 Nassau St., 10th floor. Beekman 4640.

STOP "DRIFTING."
Learn what type of work you can do best and stick to it! Our vocational analysis points out your hidden capabilities by a scientific chart of your face; preliminary interview free. Call, write or phone for free Booklet B.
MERTON INSTITUTE, INC.,
Bar Bldg., 36 West 44th St. Vanderbilt 2562.

ACCOUNTANCY.
Are you interested in training for the C. P. A. certificate or for an executive position as Controller, Treasurer or Office Manager? If so investigate the professional courses of Pace Institute. Write for helpful booklet, "Your Market Value," and Bulletin 23. Pace Institute, 30 Church St., New York.

HOTEL positions open paying up to $10,000 a year; hotels, restaurants, clubs, cafeterias everywhere need trained executives; we train you in your spare time; fascinating work, quick advancement, big pay; write for particulars. Lewis Hotel Training Schools, Desk 142, Washington, D. C.

$50 TO $250 WEEKLY.
Learn motion picture, portrait and commercial photography; free book "P." N. Y. Institute of Photography, 10 West 33d St.

ENGINEER teaches arithmetic, mathematics, drafting, architectural, mechanical, structural surveying. Mondell, 1,440 Broadway.

Salesmen Wanted.

ADVERTISING SALESMEN who have earned $40 to $50 a day; commission. Call 2 P. M., Tuesday, 2,650 Broadway, Room 907.

ADVERTISING SALESMEN, advance commission and cooperation. Outdoor Advertising, Inc., 1,457 Broadway.

AUTOMOBILE SALESMEN, junior; good opportunity for several bright young men to learn this business and earn while learning; we furnish good leads and experienced men close orders for you; you only need make appointment for demonstration; commission basis. Croft & Co., 70th St. and Roosevelt Av., Woodside; Fisk Av. station on Corona line.

AUTOMOBILE SALESMEN WANTED.
Six automobile salesmen; permanent position with salary and commission; leads and floor time furnished; sell Chevrolet Motor Car in Queens County in the Greater Jamaica district. Apply in person to Sales Manager, 13,907 Hillside Av., Jamaica, N. Y.

BOND SALESMEN.
We are looking for men in and around New York who are capable of growing by constant hard work into experienced bond salesmen; we are developing our men and when they have shown their ability give them a drawing account and commission. Don't write, apply

J. F. RALEIGH,
American Bond and Mortgage Co., Inc.,
345 Madison Av., New York City.

CHRISTMAS CARD SALESMEN,
by national organization to follow up leads and take orders for monogramed personal and business Christmas cards; full or part time; 33 1/3 per cent. commission daily and bonus. Call 9 A. M. to 7 P. M., or write Process Engraving Co., 25 Church St.

EXECUTIVE SALESMAN.
Financial institution, with which 400 bankers and 1,600 leading business men are connected, offers permanent and remunerative positions to several men of sales and organization ability; territory to be developed, Connecticut, Massachusetts, Delaware, New Jersey and Maryland; commission basis; replies should give age and business history. Address E. S., 810 Broad St., Newark, N. J.

FURNITURE SALESMAN.
Large instalment house has an opening for a thoroughly experienced salesman and good borax man; splendid opportunity, salary and commission. Apply Newman Bros., Inc., 148 Newark Av., Jersey City.

Salesmen Wanted.

EDITORIAL AND PRINTING SALESMAN to sell service to magazines; good commission; most attractive offer. Pennsylvania 4567.

GAS RANGE SALESMAN
to call on contractors and builders in Northern New Jersey; must have experience and own car; salary and bonus commensurate with ability to produce volume business. Apply personally to J. Rose & Co., Inc., 114 West 58th St., New York.

HAT MEN.
Salesmen, experienced in selling quality hats; apply today 10-12 A. M.
WALLACE BROTHERS,
114 EAST 23D ST.

LAMP SALESMEN (3)—Manufacturer of high-grade metal goods wants 3 salesmen to sell lamp and ornamental metal furniture as a side line, either in city or on road, on commission basis; references. W 567 Times.

MILLINERY SALESMAN wanted; must be thoroughly acquainted; to handle a line of millinery accessories; state experience and reference, otherwise no attention given; salary proposition. W 590 Times.

PRINTING and stationery salesman with good following, modern plant, linotype and Kellys; interesting commission proposition. R 321 Times Downtown.

TELEPHONE SALESMAN, stock experience, sell lots; liberal drawing. Franklin Realty Co., 270 Broadway.

REAL ESTATE
SALESMEN
TAKE NOTICE!
Six Managers,
Three Field Managers
WANTED AT ONCE
in new Division now being formed with
HARMON NATIONAL REAL ESTATE CORPORATION.
Usual Liberal Harmon Commission.
M. R. Haber, Sales Director.
140 Nassau St., New York. Room 306.

REAL ESTATE SALESMEN.
We are building over 300 two-family brick homes now and starting 100 six-families at once and a number of one-families; also homesites for building according to prospects, own idea with-out any further payment. Come down and see what we have. Convince yourself. Highest commissions paid.
MUNICIPAL SALES CORP.
1,123 Broadway, Room 205.

TOY SALESMAN wanted; must be experienced; commission. 33 Union Square, Room 55.

SALES EXECUTIVE with credit finance experience for old established national credit finance organization; must be capable of managing office and territory; apply in writing, stating in detail qualifications, experience, &c. P. O. Box 67, Hudson Terminal, New York.

SALES MANAGERS,
SALESMEN,
DRAWING, COMMISSION, EXPENSES.

Here is your opportunity to connect with the livest wire organization specializing in Long Island properties.

All our properties are within 45 minutes from New York or Brooklyn, on main highways, in fast growing cities.

Priced $240 up. All improvements.

We will train you in our improved selling methods at our expense.

Real estate is the most fascinating occupation you can choose for yourself, and the one in which our men are earning large incomes weekly; you can do so also; experience is helpful but not necessary.

Come in and meet our personal men; they will cooperate and help you in every way. Apply this week at 9 A. M. and 7:30 P. M.

See our Electric Display Sign at 42d St. and 7th Av. (northwest corner).

JOSEPH M. GROSS, INC.,
Specialists in Long Island Properties.
885 Flatbush Av., corner Church Av., Bklyn.
4th floor, National City Bank Building.

SALESMANAGER.
Leads. Leads. Leads.
We need some men
CAPABLE
of handling salesmen.
We also have a place for
a few high-grade
SALESMEN.
We supply leads and pay
GOOD COMMISSION.
Our subdivision is in North Jersey.
Apply to W. F. G. Organization,
267 5th Av., Room 406.

SALES MANAGERS.
HAVE YOU EXECUTIVE ABILITY?
ARE YOU A GOOD CLOSER?
If these are your qualifications I will furnish you with all the salesmen you can manage. Excellent opportunity for ambitious men with real estate organization.
Write or call; strictly confidential.
Room 452, 1,440 Broadway. Longacre 2683.

SALES MANAGERS.
We need two additional men with crews or capable of organizing crews to sell New York City waterfront lots; rapid transit station at property; commission and drawing account. See Mr. Sogg, Room 1419, 455 7th Av.

SALES MANAGERS wanted for Staten Island's best development on Ryan Boulevard; easy terms, good commissions. Walter Reno Watson, Inc., Suite 318, 253 Broadway, New York.

SECURITY SALESMAN
wanted by investment house to sell dividend paying preference shares with bonus stock warrants; leads supplied; liberal commission basis; advances when qualified; permanent, profitable connection. Address 522 5th Av., Suite 606, New York.

SALESMEN.
Only six successful men; part time or full time, to sell our made-to-measure men's suits and overcoats to New Yorkers; no traveling; $10 commission on each sale; clothing experience unnecessary; this is an old established, high-grade house. See M. Michaelson, 9-11 and 4-5:30 at Bromley's Clothes, Inc., 5 West 46th St.

SALESMEN and sales organizations with department store and retail following throughout country have splendid opportunity to connect with a distinctive and money-making line of men's athletic underwear; a popular seller wherever shown; no competition; liberal commission; experienced men only need apply. W 422 Times.

SALESMEN—Our engine room utilities sold on condition that they excel products now being used; customers sole judges; high commission; weight of trial orders and renewals; excellent opportunity; permanent connection, definite future; call mornings. 1 Madison Av., Suite 201A.

SALESMAN, live specialty man to connect with old-established firm selling a desirable service to manufacturers and wholesalers; leads furnished; good repeat business; $30; commission on minimum order. Sales Producing Co., 30 East 23d St., New York.

SALESMEN.
Philadelphia tailoring organization will open New York office Sept. 10; men interested write for interview; big opportunity for live-wires; liberal commission; exclusive territory. M 566 Times.

SALESMAN.
HIGH GRADE BANK FIXTURE SALESMAN WANTED BY AN OLD ESTABLISHED COMPANY; HUSTLER ONLY; LEADS FURNISHED; WRITE PARTICULARS, AGE AND SALARY EXPECTED. W 641 TIMES.

SALESMAN.
WHOLESALE CUTLERY AND SILVERWARE.
MAN WITH FOLLOWING.
COMMISSION; STATE EXPERIENCE.
WRITE BOX 683, 219 7TH AV.

SALESMAN wanted; young man of good personality, irtelligent, capable of getting business for retail meat market with high-class trade; $30 weekly and commission on sales will be paid; write, giving references, age, experience, if any; good letter writer essential. Address M., 138 East 53d.

SALESMEN
for responsible positions with a New York corporation handling the distribution of Government-compiled information; commission and expenses and satisfactory financial arrangement with those who can qualify. 40 West 39th, 2d floor. Ask Mr. Runey.

SALESMEN wanted; 25 men with cars take orders for accessory for 1926 Ford model car, to cover protective territory, New York, New Jersey, New England; state salary and commission. D. Levitan Co., 1,674 Broadway. Circle 9027.

SALESMEN—Salary or commission; fastest selling property in New York City and Long Island. Dalis Company, 45 West 34th St., New York.

SALESMEN.
Now calling on city trade to sell property; excellent opportunity for right men; commission basis.
ROOM 452, 1,440 BROADWAY.

SALESMEN, experienced, selling men's hats retail; opportunity for right man to obtain steady employment. Young's Hats, 605 Broadway.

SALESMEN, experienced, to cover Middle West, by boys' and children's headwear concern; commission basis. Apply Fekett Headwear Co., 250 Broadway.

Salesmen Wanted.

SALES PRODUCER
SALARY plus COMMISSION.

We desire an experienced security salesman to represent an established, strong financial institution in offerings of high-grade dividend-paying securities with profit-sharing features; excellent opening for a man with an established clientele.

Compensation will be adequate salary plus liberal commissions.

Interviews will be arranged by telephoning Murray Hill 7264 or by calling at Room 700, 52 Vanderbilt Av. Ask for Mr. Brown.

SALESMEN SEEKING ADVANCEMENT.

If you are a man of character with a keen desire to advance to district manager or traveling sales supervisor in electric refrigeration division of one of the very largest world-wide corporations, whose product is known to nearly every woman, established fifty years, and you are confident you can prove your worth right here at home in New York, we want to talk with you.

Not insurance, stocks, real estate, service or any scheme—strictly selling a merchandise of merit to a well-advertised market. Full page advertising schedule running in Times and other papers, and thousands of mail pieces paving the way.

The officials of the company intend that men from the ranks will earn the promotions to executive positions paying substantial incomes on salary and overwriting basis. Many men in other departments have been with company twenty years. You will be given thorough instruction by experts; a sales executive will work in field with new men, and as quickly as you qualify on commission you will be given salary guarantee, advance or drawing account. Only eight men can be accepted this week. Call in person today at 241 WEST 32D ST., 4TH FLOOR.

SALESMEN.
In a strongly competitive market you have got to have something better than the other fellow has in order to make a big success of selling.

"WE'VE GOT IT."

We are using an absolutely new idea in selling lots. We

"GUARANTEE THE PURCHASER"

and back our guarantee with the money in bank.

Stop breaking your heart and come where real leads are given to you and where cooperation means real help given to you from the President of the company right on down to the sales managers.

The men who do come to us hang up their hats and go to work the same day, and we make it our business to see that they make a commission the first week.

ROTHLEIN BROS.,
SUITE 802, 421 7TH AV.,
Entrance on 33d St.

SALESMEN,
MANAGERS FOR CREWS.

An organization owned by one of our most honored educational institutions wishes to meet three salesmen of proven experience to further an enterprise that is receiving unusual publicity in national newspapers and periodicals and arousing the interest of leading men throughout the country. It is a unique undertaking of public service, the outgrowth of a great publisher's work.

Liberal commission arrangement and financial assistance if needed until established, coupled with selected list of prospects we supply. Thorough training in office and field leading to unusual opportunities for advancement.

If you are a man of calibre with an impressive personality, apply to Mr. Brown, Room 727, 522 5th Av.

SALESMEN,
DRUGS AND GROCERIES.

A combination of the sales departments of five reputable, long established concerns has been formed to enable salesmen to offer a large and desirable line of merchandise to the druggist and grocer; contracts awarding exclusive city, Jersey, New York or Connecticut territory will be offered to able, serious-intentioned men of experience; commission basis.

MILBONE MAXIM CO.,
24 WATER ST.
WHITEHALL 0241-2.

SALESMEN,
OPTICAL SECTION.

BRIGHT YOUNG MEN OF GOOD APPEARANCE, EXPERIENCED IN SELLING OPTICAL GOODS TO HIGH-CLASS RETAIL TRADE.

JOHN WANAMAKER,
NEW YORK.

SALESMEN
wanted, experienced real estate salesmen, who have clients desirous of owning their own home; we have a plan where your client can own his own home immediately with a small down payment; property 42 minutes to Penn. Station; top commissions. Apply all week to

ARTHUR BERNFIELD,
225 West 34th St.,
Suite 1705.

SALESMAN—LAW BOOKS
CITY SALESMAN WANTED BY WEST PUBLISHING CO.; PERMANENT POSITION, SALARY TO RIGHT MAN. MUST HAVE LEGAL EDUCATION. APPLY BY LETTER ONLY, GIVING AGE, EDUCATION, BUSINESS EXPERIENCE AND REFERENCES. ADDRESS 28 WARREN ST.

SALESMEN
AND
DEPARTMENT MANAGERS WANTED.
Wonderful opportunity to right men in any line; no experience necessary; we teach you the business; revolutionary improvement in the sale of real estate; excellent commission. HARMON NAT'L REAL ESTATE CORP., 1,609 St. John's Place, Brooklyn, between Buffalo and Ralph Avs.

SALESMEN—50 HIGH PRESSURE MEN WANTED; GOOD INCOME TO BE REALIZED SELLING TICKETS FOR BENEFIT PERFORMANCE FOR THE HOME OF JEWISH INCURABLES; COMMISSION. CALL 186 JEROLEMON ST., BROOKLYN, ROOM 600.

SALESMEN for Greater New York and out-of-town territory to call on merchants with a newly patented trade stimulator; men with selling experience can earn large remuneration; no competition; drawing against commission. Call Room 701, Longacre Building, 1,480 Broadway.

SALESMEN—REAL ESTATE.
$50,000,000 bridge to Jersey booming West Englewood Manor; three sections sold, another just opened; private sedans for prospects; commissions in full Fridays. Hudson West Shore Realty Corp. Leaders in Bergen County. 511 5th Av.

SALESMAN wanted for established braid and trimming house; wants experienced man with following in ladies' apparel lines; salary or commission basis; state fully all details, experience, &c., in letter. Write Box 816, 159 East 34th.

SALESMEN—High-class men to represent leading English-Jewish publication in our circulation department; commission basis; exceptional opportunity for right man. See Mr. Marks, 19 West 44th, Room 1118.

SALESMEN to sell refined educational proposition to business men; spare time; commission basis; bona fide appointment with prospects furnished; good earnings; state experience. R 912 Times Downtown.

SALESMEN, for all territories, to sell radio broadcasting program to all merchants; low price makes every merchant a prospect; 30% commission assures good income. Apply 8-12 A. M. only. WENRY, 145 West 45th.

SALESMEN with warehouse trade following, selling steel plates, sheets and bars; metropolitan district; salary and commission; state full experience. W 564 Times.

SALESMAN, experienced, lamps and shades; excellent

SHIPPING AND MAILS

Hours are given in Daylight Saving Time.

	THE TIDES. Sandy Hook. A.M.	P.M.	Governors Island. A.M.	P.M.	Hell Gate. A.M.	P.M.	THE SUN. Rises. A.M.	Sets. P.M.
High water	2:03	2:37	2:14	2:53	11:52	1:05	6:27	7:20
Low water	8:43	8:59	8:16	8:30	5:43	6:07		

Steamships Arrived Yesterday

Steamer	From	Date.	Steamer	From	Date.
LEVIATHAN	Southampton	Aug. 31	PENNLAND	Antwerp	Aug. 27
CARINTHIA	Liverpool	Aug. 26	AMER. BANKER	London	Aug. 27
CEDRIC	Liverpool	Aug. 26	SAN LORENZO	San Juan	Sep. 2
ORCA	Southampton	Aug. 26	FORT ST. GEORGE	Bermuda	Sep. 4
ALBERT BALLIN	Hamburg	Aug. 27	MEDEA	Jacmel	Aug. 26
DUILIO	Genoa	Aug. 27	ROSALIND	St. John's, N.F.	Sep. 1
GRIPSHOLM	Southampton	Aug. 28			

Incoming Steamships

Steamer and Line.	Sailed From.	Due.	Will Dock.
*SAN JOSE, United Fruit	P. Colombia, Aug. 26..	†Today, P.M.	Rector St.
*SARACCA, Colombian	Kingston, Aug. 31	†Today	Catharine St.
*DUPUYREN, French	Havre, Aug. 28	Today, A.M.	W. 15th St.
*STAVANGERFJORD, Nor. Am.	Oslo, Aug. 28	Today, A.M.	30th St.
*OLYMPIC, White Star	Southampton, Sept. 1..	Today, late	W. 17th St.
*TUSCANIA, Anchor	Southampton, Aug. 30,	†Today, A.M.	W. 14th St.
*LA MAREA, United Fruit	Barrios, Aug. 31	Today, A.M.	Rector St.
*SIBONEY, N. Y. & Cuba	Havana, Sept. 3	Today	Wall St.
*SANTA TERESA, Grace	Valparaiso, Aug. 19...	†Today	†Hamilton Av.
*ESTONIA, Baltic Amer	Danzig, Aug. 26	Tomorrow, A.M.	149d St.
*FINLAND, Pan Pacific	San Francisco, Aug. 31	Tomorrow, A.M.	W. 51st St.
*PARIS, French	Havre, Sept.	Today, P.M., late.	W. 15th St.
*PRES. HARRISON, Dollar	Marseilles, Aug. 20....	Thursday	†Atlantic Av.
*MARACAIBO, Red D	Maracaibo, Aug. 28....	Thursday	111 Furman.
*TIKAOLA, United Fruit	Santa Marta, Aug. 31.	Thursday	Fulton St.
*CHOLUTECA, Atl. Nav	Porto Cortez, Sept. 2..	Thursday	Catharine Slip
*TERESA, Red Cross	St. John's, Sept.	Thursday	1Java St.
*FORT VICTORIA, Furness	Bermuda, Sept. 7.....	Thursday	W. 55th St.
*AQUITANIA, Cunard	Southampton, Sept. 4..	Friday, P.M.	W. 14th St.
*BERLIN, Nor. Ger. Lloyd	Bremen, Sept. 2.....	Saturday	45th St.
*RIJNDAM, Holland Amer	Rotterdam, Sept. 1....	Saturday	45th St.
*VENEZUELA, Panama Mail	San Francisco, Aug. 14	Saturday	†Hamilton Av.

*Carries mail. †Reported by wireless. ‡Brooklyn. §Hoboken.

Outgoing Passenger and Mail Steamships

The following table shows the names of steamers, the lines operating them, their destination, when mails close (at General Postoffice and City Mail stations), when they sail, location of piers, and points for which they carry mail:

SAIL TODAY (Sept. 7)

RELIANCE (Hamburg American Line), Hamburg (mails close 6:30 P. M., Monday; sails 12:01 A. M.), W. 46th St. France, Great Britain and Germany. Must be specially addressed.

TOMALVA (American Diamond Line), Antwerp (mails close 7:30 A. M.; sails noon), 2d St., Hoboken. Belgium and Luxemburg. Specially addressed only. Parcel post for Belgium, Luxemburg and Belgian Congo.

NEW TORONTO (Daniel Bacon), Accra (mails close 8:30 A. M.; sails noon), Beard St., Brooklyn. Canaries and Senegal. Other parts of West Africa must be specially addressed. Parcel post for Balearics, Canaries, Ceuta, Melilla, Tangier and Liberia.

ANCON (Panama R. R. S. S. Line), Cristobal (mails close *11:30 A. M.; sails 3 P. M.), W. 26th St. Haiti (except Cape Haitii and Port de Paix) and printed matter for Canal Zone, Panama, Nicaragua (except east coast), Amapala City, Cholutecа, Cauca and Narino Depts. of Colombia, Tegucigalpa and Yuscaran. Letter mail must be specially addressed. Also parcel post.

PAUL LUCKENBACH (Luckenbach Line), Cristobal (mails close 4 P. M.; sails 6 P. M.), 26th St., Brooklyn. Canal Zone, Panama, Nicaragua (except east coast), Amapala City, Cholutecа, Cauca and Narino Depts. of Colombia, Ecuador and printed matter for Nacaome, Tegucigalpa and Yuscaran. Other parts of Colombia must be specially addressed. Also parcel post.

ROSALIND (Red Cross Line), St. John's (mails close 7:30 A. M.; sails 11 A. M.), Java St., Brooklyn. Newfoundland. Also parcel post.

PORT ST. GEORGE (Furness Bermuda Line), Hamilton (mails close 8 A. M.; sails 11 A. M.), W. 55th St. Bermuda. Also parcel post.

CAMBRAI (U. S. Army Transport), Cristobal (mails close 8 A. M.), Canal Zone, Panama, Nicaragua (except east coast), Amapala, City, Cholutecа, Cauca and Narino Depts. of Colombia and Ecuador, (Letter mail only.)

SAIL THURSDAY (Sept. 9)

REPUBLIC (United States Lines), Bremen (mails close *8 A. M.; sails noon), 2d St., Hoboken. Irish Free State, Northern Ireland, Great Britain, France and Germany must be specially addressed. Parcel post for Irish Free State, Germany, Austria, Czechoslovakia, Hungary and Switzerland.

AMERICAN BANKER (American Merchant Line), London (mails close *noon; sails 4 P. M.), Rector St. Great Britain. Must be specially addressed.

WESTPHALIA (Hamburg-American Line), Hamburg (mails close 7 A. M.; sails 10 A. M.), W. 46th St. Irish Free State and Germany. Specially addressed only.

BUENOS AIRES (Spanish Royal Mail Line), Barcelona (mails close 7 A. M.; sails 11 A. M.), Cosmites Slip. Spain. Specially addressed only. Parcel post for Spain, Balearics, Canaries, Ceuta, Melilla and Tangier.

STUTTGART (North German Lloyd), Bremen (mails close 7 A. M.; sails 11 A. M.), Great Britain, France and Germany. Must be specially addressed.

CHICAGO (French Line), Bordeaux (mails close 8 A. M.; sails 11 A. M.), W. 50th St. Spain and France. Specially addressed only.

EDISON (Greek Line), Piraeus (mails close 11:30 A. M.; sails 5 P. M.), 39th St., Brooklyn. Greece. Specially addressed only. Also parcel post.

MEXICO (New York & Cuba Mail S. S. Co.), Progreso (mails close *8 A. M.; sails 11 A. M.), Wall St. Campeche and Yucatan. Cuba and other parts of Mexico must be specially addressed. Also parcel post.

SAN LORENZO (Porto Rico Line), San Juan (mails close *8:30 A. M.; sails noon), Hamilton Av., Brooklyn. Porto Rico, St. Thomas, St. Croix, Saba, St. Martins, St. Eustatius and Dominican Republic. Also parcel post.

TEXAS (American-Hawaiian S. S. Co.), Cristobal (mails close 2 P. M.; sails 6 P. M.), 42d St., Brooklyn. Canal Zone, Panama, Nicaragua (except east coast), Amapala City, Cholutecа, Cauca and Narino Departments of Colombia, Ecuador, and printed matter for Nacaome, Tegucigalpa and Yuscaran. Parcel post for the above and Salvador.

ESSEQUIBO (South American S. S. Co.), Valparaiso (mails close *8:30 A. M.; sails noon), Hamilton Av., Brooklyn. Peru (except Iquitos, Paita, Talara and Trujillo), Bolivia and Chile. Cuba, Canal Zone and Panama must be specially addressed. Also parcel post.

SAIL FRIDAY (Sept. 10)

LIBERTY LAND (American Export Lines), Alexandria (mails close 8:30 A. M.; sails noon), Kent St., Brooklyn. Malta and Egypt. Specially addressed only. Parcel post for Egypt.

AMBRIDGE (American Diamond Line), Rotterdam (mails close 1:30 P. M.; sails 5 P. M.), 3d St., Hoboken. Netherlands. Specially addressed only. Also parcel post.

SUFFREN (French Line), Havre (mails close 7 A. M.; sails 11 A. M.), W. 15th St, France. Must be specially addressed.

PROVIDENCE (Fabre Line), Naples (mails close 8:30 A. M.; sails 3 P. M.), 21st St., Brooklyn. Italy. Specially addressed only. Parcel post for Italy and Albania.

CROFTON HALL (Norton Line), Buenos Aires (mails close 1 P. M.; sails 5 P. M.), 29th St., Brooklyn. Argentina, Uruguay and Paraguay. Specially addressed only.

MAYARO (Trinidad Line), Georgetown (mails close 10 A. M.; sails 11 A. M.), Amity St., Brooklyn. Grenada, St. Vincent, Trinidad, Ciudad Bolivar and Guiana. Also parcel post.

OTTAR (Columbus Line), Santo Domingo City (mails close noon; sails 3 P. M.), W. 35th St. Turks Island, Monte Christi and Puerto Plata. Other parts of Dominican Republic must be specially addressed. Also parcel post.

FLORA (Royal Netherlands West India Mail), Port au Prince (mails close 1 P. M.; sails 5 P. M.), Montague St., Brooklyn. Haiti.

MEDEA (Royal Netherlands West India Mail), Maracaibo (mails close 1 P. M.; sails 5 P. M.), Montague St., Brooklyn. Venezuela and Curacao.

CHOLUTECA (Atlantic Navigation Corp.), Puerto Cortez (mails close 2:30 P. M.; sails 5 P. M.), Cuyler's Alley. Honduras, except Amapala City, Cholutecа, Departments of Colon and Atlantida, and printed matter for Nacaome, Tegucigalpa and Yuscaran. Parcel post for Port Cortes and San Pedro Sula.

SAIL SATURDAY (Sept. 11)

ORCA (Royal Mail Steam Packet), Southampton (no mails; sails 11 A. M.), Christopher St.

TUSCANIA (Anchor Line), London (no mails; sails 10 A. M.), W. 16th St.

CAMERONIA (Anchor Line), Glasgow (no mails; sails noon), W. 14th St.

MINNEWASKA (Atlantic Transport Line), London (no mails; sails 10 A. M.), W. 16th St.

PENNLAND (Red Star Line), Antwerp (mails close 7 P. M., Friday; sails 12:10 A. M.), W. 30th St. Great Britain, France, Belgium and Luxemburg. Must be specially addressed. Parcel post for Belgium, Luxemburg and Belgian Congo.

OLYMPIC (White Star Line), Southampton (mails close 7 P. M., Friday; sails 12:10 A. M.), W. 17th St. Europe, Africa and West Asia. Must be specially addressed. Supplementary mail at Varick St. station up to 10:45 P. M. Friday.

LEVIATHAN (United States Lines), Southampton (mails close *9:30 A. M.; sails 2 P. M.), 2d St., Hoboken. Europe, Africa and West Asia. Canaries must be specially addressed. Parcel post for France, Great Britain, Northern Ireland and countries in Notes A and B.

PARIS (French Line), Havre (mails close *6 A. M.; sails 10 A. M.), W. 15th St. Europe, Africa and West Asia. Must be specially addressed.

ROTTERDAM (Holland America Line), Rotterdam (mails close 6:30 A. M.; sails 11 A. M.), 5th St., Hoboken. Great Britain, France and Netherlands. Must be specially addressed. Parcel post for Netherlands.

CARINTHIA (Cunard Line), Liverpool (mails close *7 A. M.; sails 11 A. M.), W. 14th St. Irish Free State, Northern Ireland and Great Britain. Must be specially addressed. Parcel post for Irish Free State.

CITY OF EDINBURGH (Norton, Lilly & Co.), Cape Town (mails close 7 A. M.; sails 11 A. M.), 50th St., Brooklyn. South Africa. Specially addressed only. Parcel post for Union of South Africa, Bechuanaland, Portuguese East Africa, Northern and Southern Rhodesia and Southwest Africa.

SIERRA VENTANA (North German Lloyd), Bremen (mails close 8 A. M.; sails 11 A. M.), W. 50th St. Germany. Specially addressed. Parcel post for Germany, Austria, Czechoslovakia, Hungary and Switzerland.

GRIPSHOLM (Swedish American Line), Gothenburg (mails close *10 A. M.; sails 1 P. M.), W. 57th St. Sweden and Finland. Specially addressed only. Parcel post for Sweden.

CEDRIC (White Star Line), Liverpool (mails close 8 P. M., by rail to Boston; sails 11 A. M.), W. 18th St. Irish Free State. Northern Ireland and Great Britain must be specially addressed. Also parcel post.

SIBONEY (New York & Cuba Mail S. S. Co.), Havana (mails close *8 A. M.; sails 11 A. M.), Wall St. Cuba. Specially addressed only.

MONTORO (Porto Rico Line), San Juan (mails close *8:30 A. M.; sails noon), Hamilton Av., Brooklyn. Porto Rico, St. Thomas, St. Croix, Saba, St. Martins and St. Eustatius (except registered mail). Also ordinary parcel post.

PASTORES (United Fruit Co.), Limon (mails close *6:30 A. M.; sails 11 A. M.), Rector St. Costa Rica, Canal Zone, Panama, Nicaragua (except east coast), Amapala City, Cholutecа, Cauca and Narino Departments of Colombia, Ecuador, and printed matter for Nacaome, Tegucigalpa and Yuscaran. Other parts of Colombia must be specially addressed. Also parcel post.

SAN JOSE (United Fruit Co.), Port Colombia (mails close *10 A. M.; sails 11 A. M.), Rector St. Jamaica and Colombia, except Cartagena, Cauca, Narino and Magdalena Departments. Cuba must be specially addressed. Also parcel post.

AMERICAN LEGION (Munson Line), Buenos Aires (mails close *10 A. M.; sails 1 P. M.), 4th St., Hoboken. South Brazil, Argentina, Uruguay and Paraguay. Also parcel post.

INCA (Clyde Line), Santo Domingo (mails close 10:30 A. M.; sails 2 P. M.), Hamilton Av., Brooklyn. Dominican Republic. Also parcel post.

NEREIDA (Red Cross Line), St. John's (mails close 7:30 A. M.; sails 11 A. M.), Java St., Brooklyn. Newfoundland. Also parcel post.

FORT VICTORIA (Furness Bermuda Line), Hamilton (mails close 8 A. M.; sails 11 A. M.), W. 55th St. Bermuda, St. Lucia, Barbados, Trinidad, Ciudad Bolivar and Guiana. Parcel post for Bermuda.

LA MAREA (United Fruit Co.), Barrios (mails close 8 A. M.; sails 11 A. M.), Fulton St. Guatemala and Salvador. Parcel post for Guatemala.

BOSWELL (Lamport & Holt), Buenos Aires (mails close 8:30 A. M.; sails noon), 14th St., Hoboken. Argentina, Uruguay and Paraguay. Specially addressed only.

POLARLAND (Bull Insular Line), Santo Domingo (mails close 8:30 A. M.; sails noon), Congress St., Brooklyn. Santo Domingo City. Other parts of Dominican Republic must be specially addressed.

NOTE A—Parcel-post mails via England: To Aden (including Kamaran and Perim), Afghanistan (Kabul), Albania (certain places), Ascension, Belgian Congo (Katanga and Eastern Provinces) and the territories of Rumania and Ifni, British Central Africa (Nyasaland Protectorate), British India, British Somaliland, Cameroons (British and French Zones), Cape Verde Islands, Ceylon, Cyprus, Falkland Islands, French India (specially addressed), Gambia, Gold Coast Colony, Ireland (North), Kenya and Uganda, Macao (China), Madeira, Malta, Mauritius (including Rodrigues), Mesopotamia (Iraq), including Koweit, Morocco (British), Larache and Tetuan only, Nigeria, Nyasaland Protectorate, Palestine, Pemba, Persia, Portuguese India, Portuguese Timor, Portuguese West Africa, Tibet, Togoland (British), Trans-Jordania (territory east of Jordan River), Turkey in Europe and Turkey in Asia (certain places) and Zanzibar.

NOTE B—Parcel-post mails via France: To Abyssinia, (Ethiopia), Algeria, Cameroons, India, French Indochina (specially addressed), Annam, Cambodia, Cochin China, Laos and Tonkin, French Postoffices in China, French Somaliland, French Sudan, Cabou, Grand Libau (Lebanon), Ivory Coast, Madagascar and dependencies, Madagascar, Ste. Marie de Madagascar, Nossibe, Comoro Islands, Mayette, Great Comoro, Anjouan and Mohell, Mauritania, Morocco, Morocco (French), New Caledonia and dependencies, Niger Territory, Syria (Beirut), Damascus, Aleppo and the Western and Eastern Zone, Tunis.

*Supplementary mail on piers: closes 10 minutes before ship sails.

Other Outgoing Steamships

Steamer.	Destination.	Date.	Steamer.	Destination.	Date.
CARLIER	Antwerp	Sept. 8	FALCO	Bahia	Sep. 10
TAKAOKA MARU	Kobe	Sept. 8	MINNEWASKA	Havana	Sep. 10
STA. BULALIA	Trieste	Sept. 8	BANNACK	Manchester	Sep. 11
TORO	Kingston	Sept. 8	KERHONKSON	Dublin	Sep. 11
LIVENZA	Genoa	Sept. 9	C. R. McCORMICK	Pacific Coast	Sep. 11
NEW YORK CITY	Bristol	Sept. 9	TIGER	Pacific Coast	Sep. 11
SULINA	Stockholm	Sep. 10	ROBIN GRAY	Pacific Coast	Sep. 11
GITANO	Hull	Sep. 10	FALCON	Maracaibo	Sep. 11
VINCENT	Havre	Sep. 10	CLARE	San Juan	Sep. 11
COLLAMER	Bordeaux	Sep. 10	MINNEWASKA	Pacific Coast	Sep. 13
LAURA O.	Trieste	Sep. 10	BAKERS FIELD	Rosario	Sep. 14
ATHOLL	Sydney	Sep. 10	AMAZONAS	Liverpool	Sep. 14
CITY OF CHESTER	Melbourne	Sep. 10			

SHIPPING AND MAILS

Foreign Ports—Arrivals and Departures

ARRIVED.

Steamer.	At.	Date.
CELTIC	Liverpool	Sep. 6
LANCASTRIA	Cherbourg	Sep. 6
CALEDONIA	Glasgow	Sep. 6
FRANCONIA	Liverpool	Sep. 6
BELGENLAND	Southampton	Sep. 5
FRANCONIA	Liverpool	Sep. 6
CABO VILLANO	Barcelona	Sep. 7
NEWSHERS	Brisbane	Sep. 4

ARRIVED.

Steamer.	From.	Date.
KELLER	Gibraltar	Sep. 5
TAGLIAMENTO	Gibraltar	Sep. 5

SAILED.

BALTIC	Queenstown	Sep. 3
MINNETONKA	London	Sep. 4
WORKINGHAM	Gibraltar	Sep. 4
ARABIC	Hamburg	Sep. 4

Transcontinental Air Mail

The transcontinental air mail service is operated in both directions daily, leaving Hadley Field (New Brunswick, N. J.) at 11 A. M., Eastern Standard Time, and San Francisco at 9:45 A. M., Pacific Time. The planes carry mail for intermediate points as well. Connections are made at Cleveland for Detroit, arriving Detroit 5:15 P. M., and at Salt Lake City for Los Angeles, arriving Los Angeles 5:28 P. M. At Elko, Nev., connections are made for Pasco, Wash., and by rail from that point to cities in Washington and Oregon, arriving the morning of the second day after leaving New York City; and at Cheyenne, Wyo., for Denver, Colorado Springs and Pueblo, arriving the morning of the next day after leaving New York. Mail for points not on the air route is forwarded by mail trains from the nearest air mail station.

The New York daily closing time for the mail is 8 A. M., Eastern Standard Time, from the General Postoffice, and 6 A. M. to 7:30 P. M. at the air mail letter boxes, painted red, white and blue, which are located in various parts of the city, depending on location.

Sunday's air mail from San Francisco arrived at Hadley Field (New Brunswick, N. J., at 4:51 P. M. yesterday, Eastern Standard Time, and was forwarded to New York by rail.

Special to The New York Times.

SAN FRANCISCO, Sept. 6.—Sunday's New York to San Francisco air mail was held at Salt Lake City Monday night and is due at San Francisco 10 A. M. Tuesday.

Monday's San Francisco to New York air mail was on time out of Elko.

Chicago and Southwest Air Mail

The New York-Chicago air mail is operated in both directions nightly, leaving Hadley Field (New Brunswick, N. J.) at 9:58 P. M., Eastern Standard Time, and Chicago at 8 P. M., Central Time. The planes carry mail for intermediate points. Direct connections are made at Chicago for Detroit, arriving Detroit 11:40 A. M.; for St. Louis, arriving St. Louis 9:15 A. M.; for St. Paul-Minneapolis, arriving Minneapolis 10:40 A. M., to connect by rail with points in North and South Dakota and Montana; and for Dallas, Texas, via Moline, Rock Island, Davenport, St. Joseph, Kansas City, Wichita, Oklahoma City and Fort Worth, arriving Dallas 5:25 P. M. Direct rail connections are also made at Dallas and Fort Worth for points further south and west.

The New York daily closing time is 6:45 P. M., Eastern Standard Time, at the General Postoffice, and 5:10 P. M., or a little later, at the air mail letter boxes, painted red, white and blue, which are located in various parts of the city.

Sunday's air mail from Chicago arrived at Hadley Field (New Brunswick, N. J.) at 12:47 P. M. yesterday, Eastern Standard Time, and was forwarded to New York City by rail.

Transpacific Mails

The connecting mails close at the General Postoffice and City Hall Postoffice Stations, New York, at 5 P. M., as follows:

Hawaii (except parcel post) and specially addressed for other destinations, via San Francisco	TENYO MARU Sep. 9
Japan, Korea and China (specially addressed only), via San Pedro	LA PLATA MARU Sep. 9
Hawaii, via San Francisco	MAUI Sep. 10
Japan, Korea, Siberia, China, Siam, French Indochina, Netherlands East Indies, Straits Settlements, Brunei, Malay States, North Borneo, Labuan, Sarawak and Philippine Islands	EMP. OF ASIA Sep. 11
Netherlands East Indies (especially addressed only), via Sabang, Padang and Batavia; also parcel-post mails for Netherlands East Indies. Mails close at 7:30 A. M., from New York	SAMARINDA Sep. 11
Japan, Korea and China (specially addressed only), via Seattle	TENDAREUS Sep. 11
Hawaii, via San Francisco	PRES. LINCOLN Sep. 13
Japan, Korea, China, Siam, Siberia, French Indochina, Netherlands East Indies, Straits Settlements, Brunel, Malay States, North Borneo, Labuan, Sarawak and Philippine Islands; also parcel-post mails for Japan, Korea, China, Siam, French Indochina, Brunel, Labuan, Malay States, North Borneo, Sarawak and Straits Settlements, via Seattle	PRES. McKINLEY Sep. 14
Australia (specially addressed only), via Panama Canal and Brisbane. Mails close at 6:30 A. M., from New York	PORT CURTIS Sep. 15
Hawaii, Samoan Islands, Fiji Islands and Australia; also parcel-post mails for Samoan Islands, Fiji Islands and Australia (regular mails for New Zealand for dispatch at Honolulu), via San Francisco	VENTURA Sep. 16

MEDITERRANEAN CRUISE

From New York Feb. 12

This Winter do more than wish—*plan;* more than plan—*go!* Sail *from New York* Feb. 12 on the S. S. Empress of France, 18,350 gross tons. Explore, and shop in Cadiz, Seville, Algiers, Malta, Athens and Constantinople, the Holy Land and Egypt. On to Venice, Naples, Pompeii, to Nice and to Monte Carlo. Included excursions at each port and—Canadian Pacific management on ship and shore.

Literature from E. T. Stebbing, 344 Madison Ave., New York, or your local agent. Personal service if desired.

"See this world before the next"

Canadian Pacific

One manager—one management—one service

WORLD'S GREATEST TRAVEL SYSTEM

PERU AND CHILE VIA PANAMA CANAL

Finest and Fastest steamers to West Coast.

TENO ..... Sept. 25
ACONCAGUA ..... Oct. 23

Special features: Gymnasium, Private and Public Smoking Rooms, Commodious Lounge and Veranda Cafe, Excellent Cuisine.

Compania Sud Americana de Vapores (South American Steamship Co.)

WESSEL, DUVAL & CO.
General Agents, 25 Broad St., New York

The New de Luxe Liners to the
MEDITERRANEAN
S. S. CONTE BIANCAMANO
Largest and fastest Italian liner
Oct. 13, Nov. 16, Jan. 5, Feb. 10, Mar. 19
S. S. CONTE ROSSO
Sept. 21, Oct. 30, Dec. 9, Mar. 1, Apr. 5
to Gibraltar, Naples and Genoa.
During January and February steamers stop also at Madeira and Algiers and optional shore excursions are arranged at all ports.
LLOYD SABAUDO, 3 State St., N.Y.

MEDITERRANEAN
DE LUXE SERVICE TO
ITALY—DALMATIA—GREECE—SPAIN
Sailing from New York
S. S. MARTHA WASHINGTON
September 30 November 19
S. S. PRESIDENTE WILSON
October 19 December 3
Rates and literature on request
COSULICH LINE
PHELPS BROS. & CO., 17 Battery Pl., N.Y.

To SWEDEN
NEW YORK DIRECT
In 8 Days On large, modern, comfortable ships. Excellent cuisine. Short route thru bookings to principal points in Scandinavia, Germany and Continent.
Next Sailings from New York
Gripsholm Drottningholm Stockholm
Sept. 11 Sept. 24 Oct. 1
SWEDISH AMERICAN LINE 21 State St. New York

HAMBURG AMERICAN LINE
United American Lines, Inc., General Agents.
New York, Cobh (Queenstown), Cherbourg, Southampton, Hamburg
55-59 Broadway, New York.

More Comfort—Less Cost to
EUROPE
FAMOUS Cabin Liners of the Royal Mail now offer a wider range of choice accommodations and at special Autumn rates. Regular sailings from New York to Cherbourg and Southampton.
ORCA ..... Sept. 11
ORDUNA ..... Sept. 18
to LIVERPOOL DIRECT
ORBITA ..... Sept. 25
"The Comfort Route"
ROYAL MAIL
The Royal Mail Steam Packet Co.
Sanderson & Son, Inc., Agents
26 Broadway, N.Y. Or Local Agents

SOUTH AFRICA
THE magnificent new motorship "Carnarvon Castle," 20,000 tons, has been added to the fleet of splendid "Castle" liners. Weekly sailings from England (Southampton) to a new land of gorgeous sunshine, native and scenic wonder.
Tours Around Africa
UNION-CASTLE LINE
Sanderson & Son, Inc., Agents
26 Broadway, N.Y. or Local Agents

HOLLAND-AMERICA LINE
Travel by a Famous Service
To ENGLAND—FRANCE
HOLLAND—GERMANY
Via Plymouth, Boulogne S/M., Rotterdam.
Rotterdam, Sept. 11
Veendam, Sept. 25. Volendam, Oct. 2
Luxury Cruise
To the
MEDITERRANEAN
PALESTINE—EGYPT
by the famous
S. S. ROTTERDAM
Leaving New York, February 3, 1927
70 days of Delightful Diversion
Write for illustrated folder showing full itinerary
Passenger office, 24 State St., N. Y., or Local Agents.

NEW ZEALAND AUSTRALIA
Canadian-Australasian Royal Mail Line
VIA HONOLULU AND SUVA
Sail from Vancouver, B. C.
"NIAGARA" (20,000 tons)..... Sept. 23 Nov. 17
"AORANGI" (22,000 tons)..... Oct. 29 Dec. 15
For Fares, apply Canadian Pacific Railway Co., Pacific Bldg., Madison Ave., 44th St., N. Y., or To Canadian-Australasian Royal Mail Lines, 829 Hastings St., West Vancouver, B. C.

Union Royal Mail Line
VIA TAHITI and RAROTONGA
Sail from San Francisco
"MAKURA" (14,000 tons)..... Oct. 8 Dec. 1
"TAHITI" (12,500 tons)..... Nov. 5 Dec. 29
Australia, $350, First Class
Round Pacific Tour, $665, First Class
For Fares, etc., apply Norton-Lilly Co., 26 Beaver St., N. Y., or to Wind, Reiph & Co., 230 California St., San Francisco, or Local Agent.

Luxurious Route to the MEDITERRANEAN
Italia-America Shipping Corp.
1 State St., N. Y., or Local Agents.

By Sea to MIAMI
$49.75 one way from N. Y.
Via Baltimore
Baltimore & Carolina S. S. Co.
1462 Broadway. Tel. Wisc. 6363

NORTH GERMAN LLOYD
PLYMOUTH-CHERBOURG-BREMEN
World-Famous Cuisine. Attentive service.
32 Broadway, N. Phone Hanover 0360

JAPAN & CHINA by N. Y. K.
32,000-Ton Triple-Screw Ships.
Every alternate Tuesday from San Francisco.
8-10 Bridge St., N. Y. C., or any S. S. local Agent.

NIAGARA TO THE SEA
A Thousand Miles of Travel, a Thousand Thrills of Pleasure.
CANADA STEAMSHIP LINES, Ltd.,
110 West 42d St., New York.

Last Minute Reservations—Everywhere
EUROPE BY MOTOR
FRANCO-BELGIQUE TOURS CO., LTD.
1,443 Broadway Penn. 6622

8th Annual Mediterranean Cruise de Luxe Cunard S.S. "SCYTHIA," sailing Jan. 26, limited to 400 guests. Long stops Egypt and Palestine. European stopover if desired. Booklet. Frank Tourist Co., 545 5th Av., N.Y.

CUNARD CARIBBEAN CRUISES

THE raw, bitter winds and slush-covered streets of home are left behind as the West Indies bound Cunarder glides smoothly through summer seas. In a comfortable steamer chair or promenading along the sun-warmed deck, you cruise the Spanish Main in regal splendor! The Cunard & Anchor Lines have arranged 3 wonder-cruises this winter.

S. S. FRANCONIA CHRISTMAS CRUISE
20,000 Tons Displacement
15 DAYS $200 up
Special 15-day cruise over Christmas and New Year holidays to Porto Rico, Jamaica, Havana and Bahamas. Leaving New York Dec. 21; returning Jan. 6.
3 Great Cruises on 2 Great Ships

S. S. CALEDONIA 24,000 Tons Displacement
31 DAYS $300 up
To Nassau, Havana, Port au Prince, Kingston, Cristobal, Curacao, La Guayra, Trinidad, Barbados, Martinique, San Juan, Bermuda. Two 31-day Cruises—Leaving N. Y. Jan. 26, returning Feb. 23; Leaving N. Y. Feb. 26, returning Mar. 29. Beautiful brochure on request. See Your Local Agent or

CUNARD and ANCHOR LINES
25 Broadway, N. Y. C.

5 Day Sea Cruises for Vacationists

$49.28 to Savannah, Ga., and return

Sailings from New York every Tuesday, Thursday and Saturday
New Delights—New Scenes—Sea Air—Sport Galore!

NOW take that ocean trip you have always longed for, as a part of your vacation. Enjoy all the pleasure and benefits of a trans-Atlantic voyage, without the big expense.

Here's a delightful two-and-a-half day cruise down America's own picturesque Atlantic coast to the Southland. Gliding through clear, sunlit waters on a modern steel Savannah Liner equipped with every convenience for comfort, pleasure, health, dancing, deck games.

Heading into quaint Savannah for a stop-over. Spend a day or two or a week there. Revel in ocean bathing at Tybee Beach, the famous seashore resort of Georgia. Tour Savannah. See the historical landmarks. Golf, tennis, fishing, sailing—all await you there.

When you are ready, enjoy a restful two-and-a-half day cruise home. Return sailings Savannah to New York every Tuesday, Thursday and Sunday.

$49.28 per person covers entire fare from New York to Savannah, Ga., and return, including meals on ship and regular two-berth type of stateroom. (De Luxe Stateroom with twin beds and private bath at moderate additional cost.)

For details concerning fares, sailings and service write or phone Ocean Steamship Company of Savannah, Pier 50, North River, New York. Phone Chelsea 0074, authorized Tourist Agencies or Consolidated Ticket Offices.

Savannah Line

HAVANA

BRISK walks on open decks. Sea breezes on your cheek. Appetite like a boy's. Plan now on a perfect trip of rest and recreation to this bit of old Spain in the New World. Romance, color, tropical parks and gardens, a brilliant social life—Havana!

10 DAYS $140 UP
17 DAYS $195 UP
All Expenses and Motor Trips Included

Steamer your hotel throughout the Cruise, if desired. Motor trips to principal points without extra cost. Sailings every Saturday.

Regular Fare One Way $85 up. Round Trip $160 up.
Through Fare to Miami via Havana $100.
MEXICO CITY
One Way $105 Round Trip $185.

WARD LINE
Foot of Wall Street, New York Telephone John 4400
Or Any Authorized Tourist Agency

AMERICAN & MANCHURIAN LINE
SINGAPORE HONG KONG MANILA SHANGHAI
via
MARSEILLES BOMBAY PORT SAID COLOMBO
Sailing from New York
City of Lahore Nov. 24
City of Calcutta Dec. 22
All outside staterooms—1st and 2nd class. Special reductions to Missionaries.
For rates of passage, etc., apply to
Norton Lilly & Co.
26 Beaver Street, New York City
Gen. Agts. for Ellerman & Bucknall S.S. Co., Ltd.

SAIL THE SOUTHERN ROUTE
To Hawaii
Direct from LOS ANGELES
ALL EXPENSE 2-WEEKS' ROUND TRIP TOURS
$278.50
Write for Free Booklet
Los Angeles Steamship Co.
505—5th Ave., New York

CLARK'S FAMOUS CRUISES
Jan. 19, Round the World, 121 days, $1250 to $2900. Jan. 29, Mediterranean, 62 days, $600 to $1700. Specially chartered Cunard-Anchor Liners; rates include hotels, etc.
FRANK C. CLARK, Times Bldg., New York

YOUR Honeymoon
New booklet with 37 delightful Honeymoons with rates. Mailed in plain envelope. Use coupon or call
NATIONAL TOURS
27 W. 50th St., N. Y. Penn. 2200
Name .....
Address .....

BERMUDA
COOKS
All Inclusive Tours
Official Agency For 40 Years
For Schedules, Rates and Full Information Apply
Thos. Cook & Son
NEW YORK
565 Fifth Ave. 253 Broadway
Tel. Vanderbilt 4500 Tel. Barclay 7100

BERMUDA
Round Trip $60 up.
All-expense 5-day trips, including steamship, hotel, meals, all sightseeing, etc.
Send for Bermuda Book and "Cruise Summary of Bermuda Information" or Tel. Longacre 5460.
MARTIN TRAVEL BUREAU, 12 W. 34th St., New York
Astor Court Bldg., adjoining Waldorf-Astoria

EUROPE
Independent inclusive expense tours arranged for the most discriminating travelers at reasonable rates. Write us regarding your plans.
Gillespie, Kinports & Beard
8 West 40th St. Phone 7722 Penn.

Europe NOW!
ENGLAND FRANCE BELGIUM
OLYMPIC September 11
MAJESTIC (World's largest ship) September 18
HOMERIC September 25
Saturday express servce de luxe, to France and England.
PENNLAND September 11
BELGENLAND September 18
Saturdays to Belgium, via England and France.
MINNEWASKA September 11
MINNETONKA September 25
To London via Cherbourg (France). 1st Class Only.
Sailings, every Saturday, also, to Queenstown (Cobh) and Liverpool by *Adriatic, Baltic, Cedric* and *Celtic.*
Take Your auto as baggage. No crating.
WHITE STAR LINE
ATLANTIC TRANSPORT LINE · RED STAR LINE
INTERNATIONAL MERCANTILE MARINE COMPANY
No. 1 Broadway, New York City; or authorized agents.

SOUTH AMERICA
WEST COAST
Via Havana
Panama — Peru — Chile
Havana, Cristobal, Balboa, Callao, Mollendo, Arica, Iquique, Antofagasta, Valparaiso, San Antonio
NEXT SAILINGS
Essequibo, September 9
Ebro, October 7
Largest oil burning Vessels in the West Coast Trade
To Havana $85

Today's News Index

TUESDAY, SEPT. 7, 1926.

	Page.		Page.
Editorial	20	Financial	30
Theatres	19	Business	35
Music	19	Shipping-Mails	43
Society	24	Buyers	35
Radio	18	Real Estate	36
Sports	25	Obituaries	21

NEW YORK.

Returning thousands in record travel are drenched and delayed. Page 1

Rainstorm disrupts traffic, floods large areas; 3 dead, 49 hurt. Page 1

Last holiday of the season at Coney a failure. Page 2

Cars skid, four die on holiday outings. Page 2

Clare Belle Barrett cheered at pier as she returns from Channel attempt. Page 3

Republicans turn up-State in search for Governorship candidate. Page 6

Fortune Gallo charges Mascagni broke definite agreement; plans suit. Page 13

Woman who killed the slayer of her son is held without bail. Page 14

Daugherty and Miller to go on trial today in American Metal case. Page 16

Elimination of all difficulties concerning Fonck's transatlantic flight announced. Page 17

M. W. Alexander returns; says Europe respects our achievements. Page 20

Wadsworth calls intolerance nation's chief menace, in address at labor meeting. Page 23

Speaker at Physiotherapy Academy meeting warns of dangers from electricity in homes. Page 35

Staten Island's Labor Day parade is marred by rain. Page 36

THE SUBURBS.

Mrs. Hall breaks her long silence; confident time will prove her innocence; feels she is misunderstood. Page 1

WASHINGTON.

Army circles believe General Summerall or General Ely will be named Chief of Staff. Page 5

Washington survey shows our exports made huge gains in 1925-26. Page 23

GENERAL.

Putnam Expedition cowboy ropes two polar bears after arrow kills their mother. Page 1

Close contests expected in Wisconsin Republican primary today. Page 1

Ten to fifteen killed in train wreck in Chicago. Page 7

British doctors spend busy day at Yale; will attend clinics today. Page 8

3,000 Chicago musicians strike in 400 more theatres. Page 11

Excessive speed caused Colorado train wreck, fatal to 27. Page 12

New Yorkers win Guard air race at Philadelphia. Page 18

Substitute for sleep suggested to the American Chemical Society by Irenee du Pont. Page 21

Funeral services for C. H. Clark, editor, to be held tomorrow. Page 21

Federation President declares high-paid labor and national prosperity go together. Page 23

Representative Snell, after visit to Coolidge, says "prosperity" is the only issue this year. Page 23

Coolidge restates his policies on naval and aircraft building. Page 23

FOREIGN.

Plot to kidnap King Alfonso of Spain and force abdication is reported; revolt crushed. Page 1

Forty-seven burned to death at Irish movie show. Page 1

Seventh League Assembly meets to elect Germany a member. Page 1

Germans almost universally lack faith in Dawes plan. Page 4

Chinese attack three British naval vessels, which withdraw after battle. Page 9

British Trades Union Congress told by MacDonald coal settlement is in sight. Page 23

Mexican Bishops' petition to Congress asks liberty for all faiths. Page 23

Winston Churchill again tries to end coal war. Page 33

SOCIETY.

Miss Miriam Harriman and Boykin C. Wright to marry on Thursday. Page 24

FINANCIAL AND BUSINESS.

Treasury offers nine months' certificates for $350,000,000 at 3½%. Page 31

John N. Willys returns from Europe with figures on light automobiles. Page 32

First foreign Prussian loan in century to be offered here this week. Page 32

Cost of State Governments rises more than $1,000,000,000 in ten years. Page 34

SPORTS.

Yanks and Athletics divide two games before crowd of 60,000. Page 25

Cardinals break even with the Pirates and keep league lead. Page 25

Reds lose first game to the Cubs but capture the second. Page 25

Robins, with Vance in box, conquer Phils, but lose second game. Page 25

Black Maria wins the Champion Filly Stakes at Belmont Park. Page 26

Headley's Supremus wins Lincoln Fields feature before 35,000. Page 26

Argentine polo team, minus Lacey, loses to Rumson, 17 to 7. Page 26

Sparta soccer team sends picked eleven down to defeat, 4 to 0. Page 26

Miss Browne to sign contract as a tennis pro here today. Page 27

Dempsey to relax from training for three days, starting today. Page 28

Tunney uncovers real fighting form in impressiv workout. Page 28

Guilford plays fine golf and captures the Gold Mashie. Page 28

Gilmore defeats Hoover in senior singles at Philadelphia. Page 29

Spence sets metropolitan one-mile swim record at Bayville. Page 29

ADVERTISING INDEX

	Page.		Page.
Apartments	37	Public Notices	3
Automobiles	34	Resorts	22
Births, Deaths	21	Schools	21
Help Wanted	40	Situations	40
Lost and Found	22	Steamships	42

The New York Times Index is a repository of facts on all topics of general interest. Research is made easy through the use of The Index and much valuable time may be saved. Issued quarterly. $8.00 a year. Advt.

THE SCREEN

By MORDAUNT HALL.

Persistence Rewarded.

THE STRONG MAN, with Harry Langdon, Priscilla Bonner, Gertrude Astor, William V. Mong, Robert McKim and Arthur Thalasso; directed by Frank Capra; overture, "Orpheus"; Joseph Plunkett's "Mark Strand Frolic," with John Quinlan, the ballet corps, Mlle. Klemova and M. Daks; male quartet, Eddie Allen, "The Six English Tivoli Girls" and others; "Around the World in Ten Minutes," a Fox short subject. At the Mark Strand.

Harry Langdon's latest comedy, "The Strong Man," leaps from gag to gag, always giving the protagonist ample opportunity to show his talent as a screen farceur. These interludes of fun, which are like short sketches, have precious little bearing on a coherent narrative. Nevertheless they serve their purpose in stirring up gales of laughter, the audiences being emmensely tickled by Paul Bergot's complete and faithful illustration of the discomforts of a cold and also by his pathetic search for one Mary Brown. Paul, a Belgian soldier, is introduced in No Man's Land, using a bean-shooter more effectively than he does a machine gun, and he winds up in a blaze of glory behind a dummy cannon on the stage of a bootlegger's cabaret.

If Mr. Langdon would study psychology in constructing his narratives, his films would be more than mere laugh-makers. He and his director, Frank Capra, do wonderfully well with the ideas or gags, but as soon as they have finished with one of these chapters they dismiss it rather abruptly for another sequence, and sometimes a character or two falls by the wayside. It is questionable whether in such a vehicle it is necessary to enlist the Scriptures, and it is perhaps in bad taste to have a sightless heroine in a broad farce, even though the girl's optimism is pointed out.

In this comedy the Mark Strand organist is kept continually on the alert watching his screen cues, for it would never do to play "Onward, Christian Soldiers," during a cabaret scene, and it would be equally disastrous if "How Dry I Am" were rendered as the church people of Cloverdale march through the streets. Yet these two selections follow one another in the unfurling of this comedy.

Paul, as a soldier, is the recipient of letters from an American girl, named Mary Brown. He is captured by a huge German, and after the Armistice, the two come to America to put on an act wherein the big Teuton is known as Zandow the Great. The main idea in Paul's mind is to discover the whereabouts of Mary Brown, and his search for her begins by his standing on a street corner watching the passersby, hoping to recognize Mary Brown from a photograph she sent to him in one of her missives. A fair creature, known as "Gold Tooth," to avoid apprehension by a detective, drops a substantial roll of bills into Paul's pocket. Afterward, without telling Paul what she wants, she tries to get the bills out of his pocket, but unfortunately the money has gone through a hole into the lining of Paul's coat. On learning that he is looking for a Mary Brown, "Gold Tooth" pretends that that is her name, with the consequence that the love-sick Paul wants to buy her a whole bag of pop-corn. "Gold Tooth," after fainting spells and other ruses, manages to extract the money from Paul's coat, and nothing pleases him more than being permitted to leave her apartment.

Another hilarious sequence is where Paul, having had a bath the previous day, is suffering from a bad cold. He makes things uncomfortable for all the passengers on a bus, until finally the man near to him tears off Paul's porous plaster. Here one perceives cold cream mistaken by Zandow for Limberger cheese, while Paul rubs the cheese, instead of cold cream, on his chest. Neither is the worse for the experiment in an hour or so.

In a little place, the character of which is vastly changed by bootlegging interests, Paul discovers Mary Brown. She is the blind daughter of the minister who is fighting to free Cloverdale from a lawless group. Who steps in at the psychological moment and routs the dispensers of alcoholic beverages? Only our little friend, Paul.

Mr. Langdon's work in this production displays true ability, and it is to his credit that he is more effective in the more sober scenes than in the turbulent streaks. Priscilla Bonner is sympathetic as the little blind heroine, and Arthur Thalasso is by no means unimpressive as Zandow the Great.

BEN-HUR CONQUERS BERLIN.

Metro-Goldwyn Picture's Opening Draws Crowd of Thousands.

Copyright, 1926, by The New York Times Company.

Special Cable to THE NEW YORK TIMES.

BERLIN, Sept. 6.—"Ben-Hur" conquered Berlin tonight. At the opening of its run in Europe the Metro-Goldwyn masterpiece achieved a sweeping success before an audience which included Chancellor Marx, United States Ambassador Schurman and the diplomatic corps.

What appealed to the Berliners even more than the picture itself was the reception Parufamet, which is the joint Paramount, Ufa and Metro-Goldwyn distributing agency in Germany, gave its distinguished guests. A battery of powerful searchlights had been mounted outside the theatre and the notables attending the opening were "shot" for a news reel as they arrived. The police reserves had to be called out to hold back the crowd of several thousand eagerly watching proceedings absolutely new to Berlin.

CITY BREVITIES.

The United Israel-Zion Hospital tomorrow will begin Roshha-Shanah, its holiday drive campaign for $50,000 to care for the increasing number of free ward patients. The drive will continue through Yom Kippur, Sept. 18.

The free performance of the opera "Il Trovatore," which was scheduled for last night at the Starlight Park Stadium, 177th Street and the Bronx River, was postponed until Friday night on account of rain.

Cuticura Loveliness Beauty of Mother Bestowed On Daughter

For more than two generations mothers everywhere have been using Cuticura Preparations and have been teaching their daughters that daily use of them helps to produce clear skin and healthy hair. They find the Soap pure and cleansing, the Ointment soothing and healing and the Talcum an ideal toilet powder.

Soap 25c. Ointment 25 and 50c. Talcum 25c. Sold everywhere. Sample each free. Address: "Cuticura Laboratories, Dept. 2B, Malden, Mass." Cuticura Shaving Stick 25c.

BUSINESS OPPORTUNITIES

Bank and business references required.
Rate $1.00 an agate line. *Telephone* Lackawanna 1000
Advertisements subject to censorship. Questionable announcements excluded.

CAPITAL WANTED.

ADDITIONAL CAPITAL REQUIRED TO finance sales of high-grade product; interest in company or straight loan; rare opportunity for man who can furnish up to $20,000 with ability to help develop the vast possibilities of the project, to make big returns in short time. Z 2012 Times Annex.

PARTNER WANTED WITH $8,500 CASH for 50 per cent. interest in 80-foot apartment house, 36 tenants, 9 stores renting for $17,000; yields substantial returns.
NIEDERHOFFER & ROMAN,
152 West 42nd St. Wisconsin 2548.

$25,000 WILL DEVELOP ESTABLISHED magazine and mail-order business; a valuable property with large and continuously increasing income attainable within a year. Room 70, 13 East 37th St., New York.

MODERATE CAPITAL; ESTABLISHED organization, operating own Broadway theatre and productions, offers exceptional proposition; services optional. A 136 Times.

CONSTRUCTION COMPANY BUILDING apartment houses uptown, wants partner with $30,000-$40,000; good opportunity. K 396 Times.

WONDERFUL PROPOSITION FOR PARTY with $3,000 cash. 1,562 Broadway, Room 304.

CAPITAL TO INVEST.

ACTIVE BUSINESS MAN (HIGHEST REFerences), experienced salesman, will invest $2,500 in going business; write particulars D. C., 222 Times.

WILL PURCHASE LEGITIMATE BUSIness; no schemes; state full details. K 466 Times.

CAPITAL OBTAINED FOR EXPANSION of going business. James Plunkett, 15 William St.

BUSINESS CONNECTIONS.

BIG OPPORTUNITY FOR EXPORT.

High-class executive and salesman leaving Sept. 15 on extended trip to Brazil, Argentina and Chile is open for a few selected lines on commission basis; will also accept special mission; highest credentials. A 125 Times.

BEING DAILY IN CONTACT WITH IMporters fine groceries, we wish the exclusive agency of manufacturers or leading exporters of canned goods. Albert Nson & Co., Campanario 87, Havana, Cuba.

FOUNDRY WILL MAKE AN EXCEPtional proposition to a user of bronze or aluminum castings in quantity. This is an unusual opportunity for the right concern. X 2403 Times Annex.

WHOLESALE DISTRIBUTERS DESIRE connection with direct Japanese importer of novelties and tooth brushes. R 860 Times Downtown.

YOUNG MAN OF RECOGNIZED ABILITY and experience with excellent credentials, is available for proposition of merit; an interview will convince you. P 465 Times.

AN ESTABLISHED, EXPERIENCED REAL estate broker, Manhattan, Bronx property, wants experienced, established broker as partner. W. U., 518 Times.

SALESMAN LOCATING FLORIDA WANTS good lines silks, cottons, dress goods, underwear, hosiery, allied. P 501 Times.

PATENT ATTORNEY-ENGINEER SENDS representative. Call Hanover 3662. Polachek, 70 Wall St.

NEW YORK CERTIFIED PUBLIC ACcountant with small, select clientele desires connection. L 227 Times.

FRENCHMAN RETURNING PARIS TAKE agencies for American concerns. Bresy, 55 West 49th.

Stores and Departments For Rent.

DEPARTMENT FOR RENT; SUITABLE for millinery, shoes, lingerie or hosiery; interior, two sides, 20 feet deep, now equipped for millinery; exclusive window display; firm of best reputation; established twenty-five years; located opposite a new million dollar hotel. If interested, write P. O. Box 232, Easton, Pa.

FOR SALE.

Stores and Shops.

$5,500 BUYS A DRUG STORE IN JERSEY City that must be sold; store inventories over selling price; small cash payment accepted. Box R, 592 Newark Av., Jersey City.

FLOOR COVERING, BEDDING STORE, centrally located Bronx; low rent, long lease; owner leaving town; reasonable. M 110 Times.

LAUNDRY, MODERN, WELL KNOWN; finished work; over $200,000 yearly business; owner retiring. Francis J. Phillips, 47 West 42d.

DRUG STORE, LUNCHEONETTE, LOWER west side; seventeen-year lease, cheap; $200 daily sales; principals; sacrifice. M 80 Times.

Hotels and Furnished Room Houses.

APARTMENT, CORNER, 7 ROOMS, INcome; bargain, quick purchaser. Roche, 250 West 93d.

Restaurants and Tea Rooms.

"GIVE US FOUR WALLS—WE DO THE Rest." Restaurants, cafeterias, coffee pots, luncheonettes completely equipped; easy payments. American Hotel Restaurant, 394 Canal. Walker 8555.

GOING IN BUSINESS? WE DESIGN, build, equip your store completely; easy payments. Ganger, 319 West 42d. Pennsylvania 9760.

FOR SALE.

Garages.

GARAGE, WASHINGTON HEIGHTS; LOW rent; 150 cars; greatest return for investment of $8,500 cash. Garage Exchange, 1,457 Broadway.

GARAGE, YORKVILLE; CAPACITY 160, filled; average $22; 10,000 gallons gasoline; $10,000, terms. Francis J. Phillips, 47 West 42d.

GARAGE, WEST SIDE, CAPACITY 170; storage $3,626; rent $1,800 gross; substantial income; long lease; price $38,000; cash $20,000. Francis J. Phillips, 47 West 42d.

GARAGE PARTNER WANTED, VICINITY Times Square; cash $8,000. Garage Exchange, 1,457 Broadway.

GARAGES, ANY SIZE, ANYWHERE. Gaillard, 100 East 42d. Ashland 8714.

Leases.

LEASEHOLD FOR SALE—23-YEAR LEASE; near 57th St. and 5th Av.; rent $26,000; net $4,000; price $22,500. For particulars apply Warren L. Marks, 12 East 41st. Telephone Murray Hill 6521.

Miscellaneous.

FOR SALE—ELECTRIC MOTOR REPAIR business in progressive city of Tulsa, Okla.; this business is netting $600 monthly; going to Europe the reason for sale; price $9,000; terms to responsible party. Address Jas. Havlik, 1,218 East 1st St., Tulsa, Okla.

BUTCHER, GROCERY AND VEGETABLE store doing $75,000 business a year; good lease; all modern machinery and fixtures; $6,000 cash necessary; 17 miles from city. Box 333 Palisade, N. J.

HIGHLY PROFITABLE CASH RECEIPT business in Northern New Jersey for sale, $7,500; interview by appointment only. B. & F. Sales Company, 43 Spring St., Newark, N. J. Phone Humboldt 4700.

FOR SALE.

Estate of several thousand acres, large lake and streams, in Pike County, Penn. For particulars, write to J. S. Holden, Box 708, Port Jervis, N. Y.

BUSINESS SERVICE.

MULTIGRAPHED LETTERS MULTIPLY sales! Prompt, intelligent service; addressing, mailing; reasonable rates. Empire Letter Co. Ashland 1453.

WE ARE PRODUCERS OF THE BEST process letters, $4 per 1,000, additional 1,000 $1.50; mail your copy, proof will be submitted. See-More Press, 200 West 16th St. Watkins 10436.

SERVICES OF CERTIFIED PUBLIC ACcountant immediately available for installation of modern systems, auditing, special investigations. L 255 Times.

ADVERTISE ENTIRE COUNTRY; LOWest prices; display, classified; catalogue. Benat, 131 West 38th.

ADVERTISE, COUNTRY PAPERS, ALL newspapers, magazines; lowest rates; catalogue. Owl, Times Building.

FINANCING—LOANS.

LOANS $50 TO $5,000
for business or personal use; no collateral; no red tape; weekly or monthly payments
BELL INVESTMENT CO., INC.,
1,170 Broadway, at 28th St. Ashland 6370.
Under Supervision N. Y. State Banking Dept.

COMMERCIAL FINANCING.
Advances on accounts and merchandise; consult our principals with your financial problems in strictest confidence.
WORMSER & CO.,
95 5th Av. Corner 17th St.

LOANS UP TO $5,000.
NO COLLATERAL REQUIRED.
Convenient payments arranged.
GRAMERCY FINANCE CORPORATION,
12 West 28th St. Phone 1020 Ashland.
Under supervision N. Y. State Banking Dept.

AUTO OWNERS, QUICK LOANS.
CAR IN YOUR POSSESSION.
LOANS MADE SAME DAY.
Strictly confidential. Lowest rates.
PEERLESS FINANCE CORP.,
250 West 57th, Suite 621. Circle 7082-3-4.

OUTSTANDING ACCOUNTS FINANCED; liberal terms; lowest rates; confidential; quick service assured.
MERCANTILE FACTORS CORPORATION,
280 5TH AV. ASHLAND 9506.

AUTO OWNERS, QUICK ACTION, CAR IN your possession. Belaire Finance Corp., 1,819 Broadway, Columbus 2418. Also general finance.

LOANS ON AUTOMOBILES.
Quick action; no red tape.
BURTON FINANCE CORP.,
1,440 B'way, Room 1506. Pennsylvania 9746.

WELL-RATED GOING CONCERNS FINANCED; YOUR OWN PAPER; 6% PER ANNUM; SMALL COMMISSION. J 681 TIMES DOWNTOWN.

DOLLAR MERCANTILE CORPORATION.
Loans on accounts receivable, trade acceptances; notes strictly confidential; low rates. 53 West 36th St. Wisconsin 3874.

ACCOUNTS RECEIVABLE FINANCED, customers not notified; 6% and small commission. Harry Berger, 141 West 40th St. Pennsylvania 6952.

QUICK AUTO LOANS, LOWEST RATES; largest company, Phoenix, 1,780 Broadway. Circle 8440.

ELPECO FINANCE CO., 1,170 BROADWAY. advances money on accounts, notes and trade acceptances. Phone Ashland 9626-9627.

LOANS TO BUSINESS MEN
and high-grade salaried employes.
BALSAM. TRIANGLE 6274.

STANDARD TRADING CO., 491 BWAY.
Money advanced on accounts, notes, merchandise; lowest rates. Tel. Canal 7849-50.

HEIRS, LOAN ON, SELL, INTERESTS IN estates. Basch, 132 Nassau, Room 1112.

WANTED
Sales Director
(Real Estate)

An unparalleled opportunity seeks the sales-creating genius of high-calibre.

We are engaged not so much in the sale of suburban properties as in the building of lasting good will and prestige by virtue of offerings of a character that create immediate "public acceptance."

But what the organization wants is a Sales Executive of the administrative type, who, in short order, can summon and command his own sales corps of say, 100 seasoned men of unquestioned ability.

If you can weld a sales force together which, in RESULTS PRODUCED, will prove the despair of competitors—

If you are vigorously alert, mentally and physically, and can cooperate in close harmony with superiors and subordinates—

If you can leave your desired impress upon a conference and hasten to CLOSE a prospect that your greenest man has ripened—

If you can leave the firing line to return to your desk to plan new strategies, to inculcate hope, to inspire loyalty—

In short, if you can PROVE that your spurs are thrice earned, a drawing account of $10,000 awaits you to begin upon, with increases as quickly as deserved. Or you can obtain a substantial interest in the enterprise itself.

Both the devotee of "high pressure" methods and the aspirant of small calibre will waste their time. Incidentally, we are interested quite as much in an applicant's RECORD as in the MAN.

Although letters will be held in strictest confidence, the man we seek will not care to pen an autobiography in reply to an unsigned advertisement—but he will know what to say to justify us in arranging an interview—in the early future. Every member of our organization is aware of this advertisement's appearance.

Address B. W., 732 Times Downtown

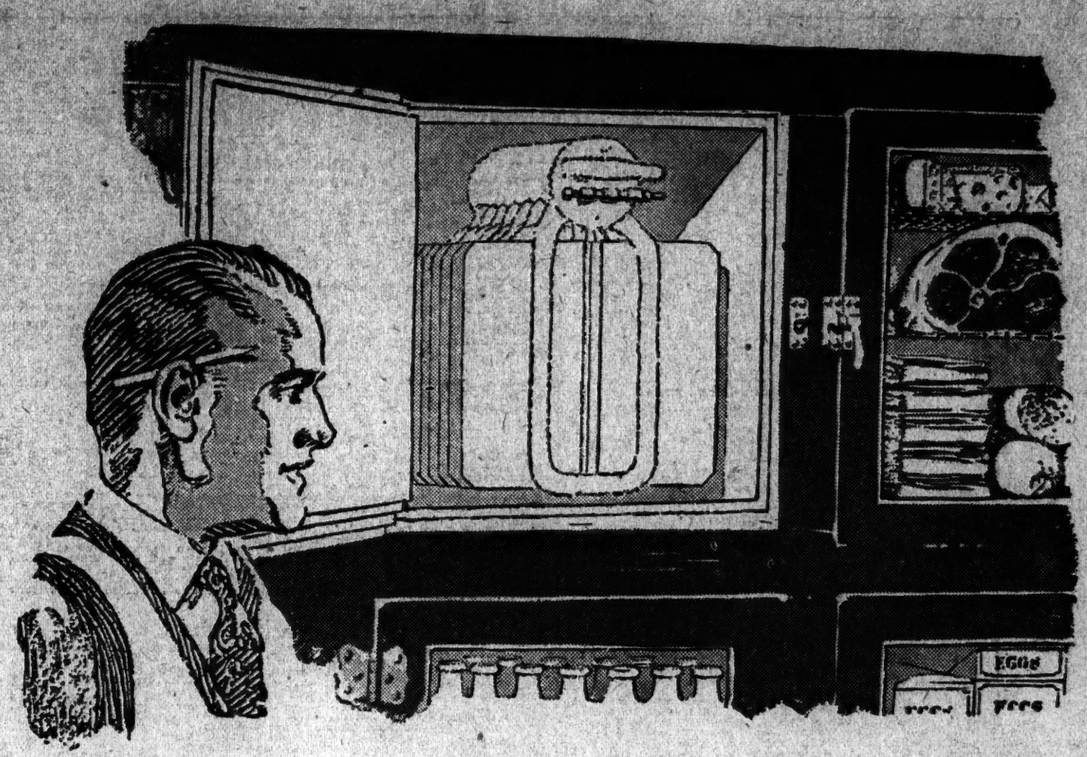

A careful analysis of Frigidaire value from the standpoint of construction, arrangement, finish, capacity, efficiency, and economy, reveals at once why Delco-Light Company, subsidiary of General Motors, is the world's largest builder of electric refrigerators. There are more than 150,000 Frigidaires now in use.

This does the work of 35 tons of ice a year

Here is a new Frigidaire for stores, restaurants, hospitals—a Frigidaire of wonderful efficiency that pays for itself by saving ice bills—a Frigidaire cooling coil of revolutionary design, only about two feet square—yet it does the work of 35 tons of ice a year.

The store equipped with Frigidaire sells better, fresher, cleaner food, serves its customers with greater speed and efficiency, and makes more money. This new Frigidaire is now on display in our show room and we will gladly send you a descriptive booklet that tells the whole story.

Domestic Electric Co., Inc.
Winston Paul, President
39 West 45th Street
Telephone Bryant 8700
16 Lafayette Av., Brooklyn. 85 Central Av., Newark.

This modern ice man calls once—with Frigidaire—and the ice stays always

Frigidaire
ELECTRIC REFRIGERATION

DOMESTIC ELECTRIC CO., INC.,
39 West 45th Street, New York
Please send me complete information about Frigidaire for commercial use.
Name.....
Address.....

LONG HOURS, late hours; much on the mind, much on the menu! No wonder the system sometimes goes on strike. The dash of ENO'S Effervescent Salt sparkling in a half glass of water in the morning helps to relieve the inner organs. It gives them a fresh start every day. When they're just working up a strike ENO steps in and removes the grievance. It is a wise and conciliatory laxative. For more than fifty years people all over Europe have regarded ENO as a trusted friend.

From all druggists at $1.25 and 75c

Prepared only by
J. C. ENO, Ltd., London, England
Sales Agents:
HAROLD F. RITCHIE & CO., Inc.
171 Madison Avenue, New York
Toronto Sydney Wellington

TRADE ENO MARK
THE WORLD-FAMED EFFERVESCENT SALT

SEE THIS LIST

No doubt there are at least a few names on our list of customers that you will recognize. Why not consult them as to the advisability of buying your Used Car here? The list is at your disposal any time.

C. H. JENNINGS INCORPORATED

1763 Broadway	Columbus 4581
540 East 20th Street	Gramercy 3177
929 Southern Blvd., Bronx	Intervale 6654
1787 Jerome Avenue, Bronx	Raymond 8100

A USED CAR IS ONLY AS DEPENDABLE AS THE DEALER WHO SELLS IT